ril 2, 1917.

collections of the
velties spring has
rtments of daintily

ality in
Easter
ssortments will
n every group,
bout it that air

rges, Poiret twills,
golds, grays, pur-
or life, $25 to $65.

Twill Suits
n blue. The coat
back, the skirt an
nto a braid-bound
right center.

50—
coats in the new
s, exquisitely em-
nusually smart at

Cloth Coats
pe and gold, with
n white on belt,
n the tassel is of
eft.

Women
aster requirement.
1.85 Pair
white, with attractive
rasting colors.
1.50 Pair
n white and black, as
ng colors.
85c Pair
price and are shown
ray, navy blue, bronze
g colors. They have
First Floor, North.

vear
f Fashion

uimpes
it an air of daintiness
1.50 to $18.
y hand-made fichus
to $3.95.
ette crepe collars, $1
—the sets, $1.50 to $5.
$3.50 to $18
capes, $3.95 to $12

ode Than the
ter Coats
colorings, newer
s of styles and
hitherto unknown,
oosing now most
Here are—
fing, for tennis, for
—and for wear with
of afternoon frocks.
most unusual of these
is pictured—prices
.50 to $55.
rchase Arrives With
Coats, Just One
$16.75 Each
others belts, all have
ide, the quality most
n is advised.

This Paper Consists of Two Sections—SECTION ONE.
CIRCULATION
Over ~~500,000~~ 600,000 Sunday.
Over ~~300,000~~ 350,000 Daily.

The Chicago Daily Tribune.

THE WORLD'S GREATEST NEWSPAPER

FINAL EDITION

VOLUME LXXVI.—NO. 80. C. [COPYRIGHT: 1917: BY THE TRIBUNE COMPANY.] TUESDAY, APRIL 3, 1917.—TWENTY-FOUR PAGES. * * PRICE ONE CENT. IN CHICAGO AND SUBURBS. ELSEWHERE TWO CENTS.

U. S. AT WAR: WILSON

U-BOAT SINKS AZTEC, ARMED U. S. STEAMER

Americans in Crew Are Believed Victims of Blow in Dark.

New York, April 2.—The American steamship Aztec, owned by the Oriental Navigation company, the first American armed ship to sail from an American port, was sunk yesterday by a German submarine, according to advices received tonight by the company from the United States consul at Brest, France.

The cable message gave no information regarding the fate of the crew. An Associated Press dispatch from Paris said nineteen of the crew had been picked up and that twenty-eight are reported missing. There were forty-seven men aboard the vessel, sixteen of them native born Americans.

The Aztec was armed with two five inch guns, one forward and one aft. The crew of naval gunners on board was in command of a warrant officer. The Aztec was commanded by Capt. Walter O'Brien.

AMERICANS ON BOARD.

The following were the Americans among the crew, and their addresses, as filed here with the United States shipping commissioner:

I. J. Anderson, mate, Brooklyn, N.Y.
G. C. Larkin, second mate, West Lynn, Mass.
E. J. O'Brien, third mate, 60 Burgess place, Passaic, N. J.
B. Borjensen, engineer, Brooklyn, N. Y.
Harry Larkin, engineer, West Lynn, Mass.
Herbert Collins, engineer, 510 East Fifth street, Wilmington, Del.
Charles L. Rickson, engineer, Brooklyn, N. Y.
Chester T. Lee, steward, 111 Sacramento street, San Francisco.
Henry T. Long, messman, New York City.
Watson Slaney, radio operator, New York City.
Charles Kelly, Brooklyn, N. Y.
Julian R. Macomber, Honolulu.
Charles Pineapolo, Honolulu.
Ekila Koaki, Hawaii.
Tato Davis, Hawaii.
H. K. Price, Hawaii.

CAUGHT BY SURPRISE.

Whether the Aztec fought a losing battle with its undersea adversary has not been disclosed. Its owners believe, however, it had no chance to fight because it was sunk at 9:15 o'clock at night when a heavy sea was running.

The Aztec, a slow moving freighter of 3,727 gross tonnage, steamed from New York for Havre March 18 with a full cargo of foodstuffs and general supplies valued at more than $500,000. It was due at Havre tomorrow.

SUNK WITHOUT WARNING.

Washington, D. C., April 2.—French admiralty dispatches to the French embassy here tonight announcing the sinking without warning of the first armed American merchant, the freighter Aztec, by a German submarine, said apparently Lieut. Fuller Gresham and twelve American bluejackets constituting the armed guard of the vessel had been saved. The gun crew included three western men, W. H. Douglas, Terre Haute, Ind.; Adolph Henrickson, Minneapolis, and C. W. Whitney, Cincinnati, O.

The guard, with the captain and three other members of the crew in the second boat to put off, apparently were picked up by the French patrol boat Sirius after three hours. Eleven men are thought to have been drowned when the first boat to put off was smashed. The third boat, containing the second officer and eighteen men, is not directly accounted for, but the fact that only eleven are reported missing leads to the belief that it must have been picked up.

Officials said the disaster would not affect the policy of arming ships, which will be continued in the most efficient manner possible.

PARIS REPORTS SINKING.

PARIS, April 2.—The American steamer Aztec has been sunk by a submarine near an island off Brest. Nineteen of the crew were rescued and are being brought into Brest. Twenty-eight of the men are missing and little hope is held that they can be saved, as the steamer was torpedoed at night while a heavy sea was running.

NOW FOR THE DEEDS

[Copyright: 1917: By John T. McCutcheon.]

THE WEATHER.

TUESDAY, APRIL 3, 1917.

Sunrise, 5:29; sunset, 6:17. Moon sets at 3:52 a. m.

Chicago and vicinity—Increasing cloudiness Tuesday, followed by rain Tuesday night and Wednesday. Cooler Wednesday. Winds becoming fresh east and northeast.

Illinois — Increasing cloudiness and somewhat warmer Tuesday, followed by rain Tuesday night and Wednesday. Cooler Wednesday.

TRIBUNE BAROMETER.

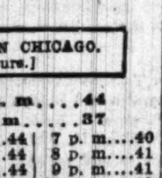

TEMPERATURE IN CHICAGO.
[Last 24 hours.]

Maximum, 11 a. m. . . . 44
Minimum, 3 a. m. 37

3 a. m.	37	11 a. m.	44	7 p. m.	40
4 a. m.	37	Noon	44	8 p. m.	41
5 a. m.	38	1 p. m.	44	9 p. m.	41
6 a. m.	38	2 p. m.	44	10 p. m.	40
7 a. m.	38	3 p. m.	43	11 p. m.	39
8 a. m.	38	4 p. m.	41	Midnight	38
9 a. m.	40	5 p. m.	40	1 a. m.	38
10 a. m.	42	6 p. m.	40	2 a. m.	37

Mean temperature, 40; normal for the day, 41. Deficiency since Jan. 1, 1.
Precipitation for 24 hours to 7 p. m., .08. Deficiency since Jan. 1, 2.29 inches.
Wind, N.; maximum velocity, 30 miles an hour, at 10:41 p. m.
For complete weather report see page 18.

YESTERDAY ELSEWHERE.

	Temp. 7 p.m.	High.	Low.	
New York	50	66	40	Clear
Boston	38	40	38	Rain
Washington	66	80	62	Clear
St. Louis	50	52	38	Clear
St. Paul	42	44	28	Fair
San Francisco	52	58	46	Clear

SUMMARY OF THE WAR

London reports capture of more French villages and German trenches on a ten mile front. Now only two miles from St. Quentin. French continue advance and Germans admit retreat at various points.

Berlin reports strong Russian offensive on four mile front in Roumania broke down under heavy fire, and in one place, after hand to hand fighting.

Petrograd reports Russian troops from Kerind, in Persia, are nearing Mesopotamian border. Two more towns captured.

DEFENSE BODY LAYS PLANS FOR 3 YEARS OF WAR

Washington, D. C., April 2.—Samuel Gompers and Howard E. Coffin, members of the advisory commission of the national counsel of defense, think the war may last three years. They are here attending a meeting of the committee on labor.

Mr. Gompers is chairman. One hundred and twenty-five of the leading labor men, physicians, scientists, and sociologists of the United States attended. Secretary of Labor Wilson spoke.

The meeting was to form subordinate committees to take up universal service. Mr. Gompers pointed out England's war plans are for two more years of war.

Mr. Coffin said:

"Every plan which we lay down will be on a basis of three years of warfare. We are entering upon the greatest period of universal service in the history of the world."

REPORTS MEXICO PLANS TO LEASE ISLAND TO JAPAN

Los Angeles, Cal., April 2.—[Special.]—The Mexican government, through José Valardi, minister of mines, is negotiating with a Japanese syndicate which seeks a long term fishing lease of the island of Tiburon in the Gulf of California, according to Robert L. Hogue, a mining engineer of Los Angeles and Arizona, who has just arrived here from Mexico.

Hogue says he learned of the proposed deal while in Mexico three weeks ago when he was called on by Valardi for an opinion concerning the mineral value of the island and was told that a deal with the Japanese for the island was about to be concluded.

Boy Bites Old Golf Ball; Acid in Center Is Fatal

Spring Lake, N. J., April 2.—[Special.]—Acid from the center of a golf ball killed Stanley Newman, 6 years old, son of Archibald Newman of Villa Park.

VOTE TODAY! CITY ELECTION

Polls open from 6 a. m. to 4 p. m. Women have equal voting rights with men on all candidates and on the five bond issues.

THE TRIBUNE recommendations to voters are as follows:

For City Clerk—**JAMES T. IGOE, Dem.**

For City Treasurer—**JAMES J. CULLEN, Rep.**

FOR ALDERMEN.

Ward.
2—**FRED E. WENIG, Dem.**
3—**GEORGE F. ILIFF, Dem.**
5—**JOSEPH B. McDONOUGH, Dem.**
6—**ALEXANDER A. McCORMICK, Rep.**
7—**WILLIAM R. FETZER, Rep.**
8—**JOHN E. TYDEN, Rep.**
9—**HIRAM VANDERBILT, Rep.**
12—**OTTO KERNER, Dem.**
13—**JOHN R. ANDERSON, Rep.**
14—**GEORGE M. MAYPOLE, Dem.**
17—**LEWIS D. SITTS, Rep.**
18—**JOHN J. TOUHY, Ind. Dem.**
21—**ROBERT H. McCORMICK, Rep.**
23—***THOMAS O. WALLACE, Rep.; †WALTER P. STEFFEN, Rep.**
24—**HERMAN E. GNADT, Rep.**
25—**HENRY D. CAPITAIN, Rep.**
26—**WILLIAM F. LIPPS, Rep.**
27—**JAMES H. McFARLAND, Rep.**
28—**HARRY E. LITTLER, Rep.**
29—**JOHN HRUBEC, Rep.**
30—**JAMES A. HASTINGS, Rep.**
31—**JAMES A. LONG, Dem.**
32—**A. J. FISHER, Rep.**
33—**DELTA I. JARRETT, Dem.**
35—**JOHN S. CLARK, Dem.**

*Full term. †Short term.

THE TRIBUNE advises voters to support all of the bond propositions.

"No War" Messages Load the Wires to Washington

Thousands of telegrams from pacifists in the west and middle west have been sent to senators and congressmen in Washington during the last few days. Many were from Chicago. The others were relayed through Chicago.

All were against a declaration of war. Some blamed the war crisis on Wall street. One was signed by 500 names. Many had from five to 200 signatures.

BOTH HOUSES HASTEN WORK ON PROGRAM

Resolution Will Be Passed at Once—Universal Service Aided.

BY ARTHUR SEARS HENNING.

Washington, D. C., April 2.—[Special.]—Amid demonstrations of tumultuous enthusiasm such as seldom has been seen at the national capitol, President Wilson asked congress tonight to declare the existence of a state of war with Germany, brought about by the acts of the Berlin government.

Immediately after the president left the capitol the senate and house reconvened and an identic joint resolution—drawn by the president—was introduced in both houses, declaring the existence of a state of war and directing the president to employ all the resources of the country to carry on war against the imperial German government and "bring the conflict to a successful conclusion."

SENT TO COMMITTEES.

The resolution was introduced in the senate by Senator Martin of Virginia. Representative Flood, chairman of the house foreign affairs committee, introduced it in the house.

The resolution was referred to the foreign affairs committees by both houses, and adjournment until tomorrow followed soon afterward.

Senate administration leaders planned to have the foreign relations committee report the war resolution to the senate tomorrow morning. Senator Hitchcock, ranking Democrat of the committee, probably will manage the debate as the spokesman for the majority, as Senator Stone of Missouri, chairman, has announced his opposition to the measure.

Prompt action also is expected of the house committee and debate in the house under a special rule limiting debate may begin there tomorrow afternoon.

Congress, according to indications tonight, will adopt the resolution by an overwhelming majority.

FOR UNIVERSAL SERVICE.

The feature of the president's war program which aroused the most discussion was that in which he referred to the raising of an army in these words:

"It will involve the immediate addition to the armed force of the United States already provided for by law in case of war at least 500,000 men, who should, in my opinion, be chosen upon the principle of universal liability to service, and also the authorization of subsequent additional increments of equal force so soon as they may be needed and can be handled in training."

Military authorities regard this as an unqualified indorsement of universal service on the lines urged by the general staff of the army and exceeding even the measures urged by Senator Chamberlain of the military affairs committee.

GIVES SCATHING INDICTMENT.

In the address the president delivered a scathing indictment of the German government, not only for responsibility for the ruthless submarine warfare to which 250 American lives have been sacrificed, but for the plots and other acts of hostility against the United States.

Disclaiming any intention of warring upon the German people, for whom he said the United States will continue to manifest its warm regard, the executive appealed to the country to join the entente allies in crushing the autocratic imperial German government, characterized by the president as the implacable foe of democracy.

Confessing the failure and inadequacy of armed neutrality almost at the moment word was received of the torpedoing of the armed American freighter, the Aztec, the president declared that there is no recourse but war to defend American rights on the high seas and to promote a world peace founded upon democratic instead of autocratic ideals.

The specific recommendation which

(Continued on page 5, column 2.)

THE DECLARATION

A JOINT resolution prepared by the president and introduced last night in both houses of congress, and referred to the foreign affairs committees for consideration today, follows:

"Joint resolution declaring that a state of war exists between the imperial German government and the government and people of the United States and making provision to prosecute the same:

"Whereas, The recent acts of the imperial German government are acts of war against the government and people of the United States;

"Resolved, by the senate and house of representatives of the United States of America, in congress assembled, That the state of war between the United States and the imperial German government which has thus been thrust upon the United States is hereby formally declared; and

"That the president be and is hereby authorized and directed to take immediate steps not only to put the country in a thorough state of defense but also to exert all of its power and employ all of its resources to carry on war against the imperial German government and to bring the conflict to a successful termination."

THE WAR PLAN

PRESIDENT WILSON'S address to congress last night told what the war program of the United States will be. On this Mr. Wilson said:

It will involve the utmost practicable co-operation in counsel and action with the governments now at war with Germany and, as incident to that, the extension to those governments of the most liberal credit, in order that our resources may be added to theirs.

RESOURCES.

It will involve the organization and mobilization of all the material resources of the country to supply the materials of war and serve the incidental needs of the nation in the most abundant and yet the most economical and efficient way possible.

THE NAVY.

It will involve the immediate full equipment of the navy in all respects, but particularly in supplying it with the best means of dealing with the enemy's submarines.

THE ARMY.

It will involve the immediate addition to the armed forces of the United States already provided for in case of war at least 500,000 men, who should, in my opinion, be chosen upon the principle of universal liability to service, and also the authorization of subsequent additional increment of equal force so soon as they may be needed and can be handled in training.

FINANCE.

It will involve the granting adequate credits to the government, sustained, I hope, so far as they can equitably be sustained by the present generation, by well conceived taxation. . . . It seems to me that it would be most unwise to have the credits which will now be necessary entered on borrowed money.

MUNITIONS.

We should interfere as little as possible . . . with the duty—for it will be a very practical duty—of supplying the nations already at war with Germany with the material which they can obtain only from us.

COLT ARMS CUTS $2,500,000 MELON

Hartford, Conn., April 2.—[Special.]—At the annual meeting today of the stockholders of the Colt Patent Firearm Manufacturing company a $2,500,000 melon was cut. The present capital stock was increased from $2,500,000 to $5,000,000, and the par value of each share reduced from $100 to $25, thus giving eight new shares for one old.

The profits for the year were 259 per cent, or $6,545,731.39, and dividends were 63 per cent, or $1,575,000. For the munition tax $350,000 has been set aside, and there is $25,000,000 worth of unfinished contracts

"WE MUST FIGHT FOR JUSTICE AND RIGHTS"

President Tells Joint Session of Congress That German Monarchy Is Threat to All Mankind.

WASHINGTON, D. C., April 2.—(Special.)—President Wilson's epochal address to congress, calling for action against Germany, delivered tonight, follows:—

"Gentlemen of the Congress: I have called the congress into extraordinary session because there are serious, very serious, choices of policy to be made, and made immediately, which it was neither right nor constitutionally permissible that I should assume the responsibility of making.

"On the 3d of February last I officially laid before you the extraordinary announcement of the imperial German government that on and after the first day of February it was its purpose to put aside all restraints of law or of humanity and use its submarines to sink every vessel that sought to approach either the ports of Great Britain and Ireland or the western coast of Europe or any of the ports controlled by the enemies of Germany within the Mediterranean.

HOPED FOR MODIFIED WARFARE.

"That had seemed to be the object of the German submarine warfare earlier in the war, but since April of last year the imperial government had somewhat restrained the commanders of its undersea craft in conformity with its promise then given to us that passenger boats should not be sunk and that due warning would be given to all other vessels which its submarines might seek to destroy, when no resistance was offered or escape attempted, and care taken that their crews were given at least a fair chance to save their lives in their open boats.

"The precautions taken were meager and haphazard enough, as was proved in distressing instance after instance in the progress of the cruel and unmanly business, but a certain degree of restraint was observed.

"The new policy has swept every restriction aside. Vessels of every kind, whatever their flag, their character, their cargo, their destination, their errand, have been ruthlessly sent to the bottom without warning and without thought of help or mercy for those on board, the vessels of friendly neutrals along with those of belligerents.

"Even hospital ships and ships carrying relief to the sorely bereaved and stricken people of Belgium, though the latter were provided with safe conduct through the proscribed area by the German government itself and were distinguished by unmistakable marks of identity, have been sunk with the same reckless lack of compassion or of principle.

RELIED ON LAW OF NATIONS.

"I was for a little while unable to believe that such things would be in fact done by any government that had hitherto subscribed to the humane practices of civilized nations.

"International law had its origin in the attempt to set up some law which would be respected and observed upon the seas, where no nation had right of dominion and where lay the free highways of the world. By painful stage after stage has that law been built up, with meager enough results, indeed, after all was accomplished that could be accomplished, but always with a clear view, at least, of what the heart and conscience of mankind demanded.

"This minimum of right the German government has swept aside under the plea of retaliation and necessity and because it had no weapons which it could use at sea except these which it is impossible to employ as it is employing them without throwing to the winds all scruples of humanity or of respect for the understandings that were supposed to underlie the intercourse of the world.

CHALLENGE TO ALL MANKIND.

"I am not now thinking of the loss of property involved, immense and serious as that is, but only of the wanton and wholesale destruction of the lives of noncombatants, men, women, and children, engaged in pursuits which have always, even in the darkest periods of modern history, been deemed innocent and legitimate. Property can be paid for; the lives of peaceful and innocent people cannot be. The present German submarine warfare against commerce is a warfare against mankind.

"It is a war against all nations. American ships have been sunk, American lives taken, in ways which it has stirred us very deeply to learn of, but the ships and people of other neutral and friendly nations have been sunk and overwhelmed in the waters in the same way.

"There has been no discrimination. The challenge is to all mankind. Each nation must decide for itself how it will meet it. The choice we make for ourselves must be made with a moderation of counsel and a temperateness of judgment befitting our character and our motives as a nation. We must put excited feelings away. Our motive will not be revenge or the victorious assertion of the physical might of the nation, but only the vindication of right, of which we are only a single champion.

"When I addressed the congress on the 26th of February last I thought that it would suffice to assert our neutral rights with arms, our right to use the seas against unlawful interference, our right to keep our people safe against unlawful violence.

"But armed neutrality, it now appears, is impracticable. Because submarines are in effect outlaws when used as the German submarines have been used against merchant shipping, it is impossible to defend ships against their attacks, as the law of nations

has assumed that merchantmen would defend themselves against privateers or cruisers, visible craft giving chase upon the open sea.

"It is common prudence in such circumstances, grim necessity, indeed, to endeavor to destroy them before they have shown their own intentions. They must be dealt with upon sight if dealt with at all.

"The German government denies the right of neutrals to use arms at all within the areas of the sea which it has proscribed, even in the defense of rights which no modern publicist has ever before questioned their right to defend.

"The intimation is conveyed that the armed guards which we have placed on our merchant ships will be treated as beyond the pale of law and subject to be dealt with as pirates would be. Armed neutrality is ineffectual enough at best. In such circumstances and in the face of such pretensions it is worse than ineffectual; it is likely only to produce what it was meant to prevent; it is practically certain to draw us into the war without either the rights or the effectiveness of belligerents.

"There is one choice we cannot make, we are incapable of making: We will not choose the path of submission and suffer the most sacred rights of our nation and our people to be ignored or violated. The wrongs against which we now array ourselves are no common wrongs. They cut to the very roots of human life.

MUST ACCEPT RESPONSIBILITY.

"With a profound sense of the solemn and even tragical character of the step I am taking and of the grave responsibilities which it involves, but in unhesitating obedience to what I deem my constitutional duty, I advise that the congress declare the recent course of the imperial German government to be in fact nothing less than war against the government and people of the United States; that it formally accept the status of belligerent which has thus been thrust upon it; and that it take immediate steps not only to put the country in a more thorough state of defense but also to exert all its power and employ all its resources to bring the government of the German empire to terms and end the war.

COURSE WE MUST PURSUE.

"What this will involve is clear. It will involve the utmost practicable cooperation in counsel and action with the governments now at war with Germany and, as incident to that, the extension to those governments of the most liberal financial credits, in order that our resources may so far as possible be added to theirs.

"It will involve the organization and mobilization of all the material resources of the country to supply the materials of war and serve the incidental needs of the nation in the most abundant and yet the most economical and efficient way possible.

"It will involve the immediate full equipment of the navy in all respects, but particularly in supplying it with the best means of dealing with the enemy's submarines.

ARMY OF 500,000 MEN.

"It will involve the immediate addition to the armed force of the United States already provided for by law in case of war at least 500,000 men, who should, in my opinion, be chosen upon the principle of universal liability to service, and also the authorization of subsequent additional increments of equal force so soon as they may be needed and can be handled in training.

"It will involve also, of course, the granting of adequate credits to the government, sustained, I hope, so far as they can equitably be sustained by the present generation, by well conceived taxation.

"I say sustained so far as may be equitable by taxation because it seems to me that it would be most unwise to base the credits which will now be necessary entirely on money borrowed. It is our duty, I most respectfully urge, to protect our people, so far as we may, against the very serious hardships and evils which would be likely to arise out of the inflation which would be produced by vast loans.

MUST SUPPLY THE ALLIES.

"In carrying out the measures by which these things are to be accomplished we should keep constantly in mind the wisdom of interfering as little as possible in our own preparation and in the equipment of our own military forces with the duty—for it will be a very practical duty—of supplying the nations already at war with Germany with the materials which they can obtain only from us or by our assistance. They are in the field, and we should help them in every way to be effective there.

"I shall take the liberty of suggesting, through the several executive departments of the government, for the consideration of your committees, measures for the accomplishment of the several objects I have mentioned. I hope that it will be your pleasure to deal with them as having been framed after very careful thought by the branch of the government upon which the responsibility of conducting the war and safeguarding the nation will most directly fall.

SEEKS FREEDOM OF WORLD.

"While we do these things, these deeply momentous things, let us be very clear, and make very clear to all the world, what our motives and our objects are. My own thought has not been driven from its habitual and normal course by the unhappy events of the last months, and I do not believe that the thought of the nation has been altered or clouded by them.

"I have exactly the same things in mind now that I had in mind when I addressed the senate on the twenty-second of January last; the same that I had in mind when I addressed the congress on the third of February and on the twenty-sixth of February.

"Our object now, as then, is to vindicate the principles of peace and justice in the life of the world as against selfish and autocratic power and to set up amongst the really free and self-governed peoples of the world such a concert of purpose and of action as will henceforth insure the observance of those principles.

"Neutrality is no longer feasible or desirable where the peace of the world is involved and the freedom of its peoples, and the menace to that peace and freedom lies in the existence of autocratic governments backed by organized force which is controlled wholly by their will—not by the will of their people.

"We have seen the last of neutrality in such circumstances. We are at the beginning of an age in which it will be insisted that the same standards of conduct and of responsibility for wrong done shall be observed among nations and their governments that are observed among the individual citizens of civilized states.

NO QUARREL WITH GERMANS.

"We have no quarrel with the German people. We have no feeling towards them but one of sympathy and friendship. It was not upon their impulse that their government acted in entering this war. It was not with their previous knowledge or approval. It was a war determined upon as wars used to be determined upon in the old, unhappy days when peoples were nowhere consulted by their rulers and wars were provoked and waged in the interest of dynasties or of little groups of ambitious men who were accustomed to use their fellowmen as pawns and tools.

"Self-governed nations do not fill their neighbor states with spies or set the course of intrigue to bring about some critical posture of affairs which will give them an opportunity to strike and make conquest.

"Such designs can be successfully worked out only under cover and where no one has the right to ask questions. Cunningly contrived plans of deception or aggression, carried, it may be, from generation to generation, can be worked out and kept from the light only within the privacy of courts or behind the carefully guarded confidences of a narrow and privileged class. They are happily impossible where public opinion commands and insists upon full information concerning all the nation's affairs.

MENACE OF INTRIGUES.

"A steadfast concert for peace can never be maintained except by a partnership of democratic nations. No autocratic government could be trusted to keep faith within it or observe its covenants. It must be a league of honor, a partnership of opinion.

"Intrigue would eat its vitals away; the plottings of inner circles who could plan what they would and give account to no one, would be a corruption seated at its very heart.

"Only free peoples can hold their purpose and their honor steady to a common end and prefer the interests of mankind to any narrow interest of their own.

WELCOME TO FREE RUSSIA.

"Does not every American feel that assurance has been added to our hope for the future peace of the world by the wonderful and heartening things that have been happening within the last few weeks in Russia?

"Russia was known by those who knew it best to have been always in fact democratic at heart in all the vital habits of her thought, in all the intimate relationships of her people that spoke their natural instinct, their habitual attitude toward life. The autocracy that crowned the summit of her political structure, as long as it had stood and terrible as was the reality of its power, was not in fact Russian in origin, character, or purpose; and now it has been shaken off and the great, generous Russian people have added in all their native majesty and might to the forces that are fighting for freedom in the world, for justice, and for peace. Here is a fit partner for a league of honor.

"One of the things that has served to convince us that the Prussian autocracy was not and could never be our friend is that from the very outset of the present war it has filled our unsuspecting communities and even our offices of government with spies and set criminal intrigues everywhere afoot against our national unity of counsel, our peace within and without, our industries, and our commerce.

"Indeed, it is now evident that its spies were here even before the war began, and it is unhappily not a matter of conjecture, but a fact proved in our courts of justice, that the intrigues which have more than once come perilously near to disturbing the peace and dislocating the industries of the country have been carried on at the instigation, with the support, and even under the personal direction of official agents of the imperial government accredited to the government of the United States.

SOUGHT TO IGNORE PLOTS.

"Even in checking these things and trying to extirpate them we have sought to put the most generous interpretation possible upon them because we knew that their source lay not in any hostile feeling or purpose of the German people towards us (who were, no doubt, as ignorant of them as we ourselves were) but only in the selfish designs of a government that did what it pleased and told its people nothing.

"But they have played their part in serving to convince us at last that that government entertains no real friendship for us and means to act against our peace and security at its convenience. That it means to stir up enemies against us at our very doors the intercepted note to the German minister at Mexico City is eloquent evidence.

FIGHT FOR HUMAN RIGHTS.

"We are accepting this challenge of hostile purpose because we know that in such a government, following such methods, we can never have a friend, and that in the presence of its organized power, always lying in wait to accomplish we know not what purpose, there can be no assured security for the democratic governments of the world.

"We are now about to accept gage of battle with this natural foe to liberty and shall, if necessary, spend the whole force of the nation to check and nullify its pretensions and its power. We are glad, now that we see the facts with no veil of false pretense about them, to fight thus for the ultimate peace of the world and for the liberation of its people, the German people included; for the rights of nations, great and small, the privilege of men everywhere to choose their way of life and of obedience.

SEEK NO SELFISH ENDS.

"The world must be made safe for democracy. Its peace must be planted upon the tested foundations of political liberty. We have no selfish ends to serve. We desire no conquest, no dominion. We seek no indemnities for ourselves, no material compensation for the sacrifices we shall freely make. We are but one of the champions of the right of mankind. We shall be satisfied when those rights have been made as secure as the faith and the freedom of nations can make them.

"Just because we fight without rancor and without selfish object, seeking nothing for ourselves but what we shall wish to share with all free peoples, we shall, I feel confident, conduct our operations as belligerents without passion and ourselves observe with proud punctilio the principles of right and of fair play we profess to be fighting for.

SILENT AS TO AUSTRIA.

"I have said nothing of the governments allied with the imperial German government because they have not made war upon us or challenged us to defend our right and our honor. "The Austro-Hungarian government has, indeed, avowed its unqualified indorsement and acceptance of the reckless and lawless submarine warfare adopted now without disguise by the imperial German government, and it has therefore not been possible for this government to receive Count Tarnowski, the ambassador recently accredited to this government by the imperial and royal government of Austria-Hungary; but that government has not actually engaged in warfare against citizens of the United States on the seas.

"On these premises I take the liberty, for the present at least, of postponing a discussion of our relations with the authorities at Vienna. We enter this war only where we are clearly forced into it because there are no other means of defending our rights.

"It will be all the easier for us to conduct ourselves as belligerents in a high spirit of right and fairness because we act without animus, not in enmity towards a people or with the desire to bring any injury or disadvantage upon them, but only in armed opposition to an irresponsible government which has thrown aside all considerations of humanity and of right and is running amuck."

GERMANS IN AMERICA.

"We are, let me say again, the sincere friends of the German people, and shall desire nothing so much as the early reestablishment of intimate relations of mutual advantage between us, however hard it may be for them, for the time being, to believe that this is spoken from our hearts.

"We have borne with their present government through all these bitter months because of that friendship, exercising a patience and forbearance which would otherwise have been impossible.

"We shall, happily, still have an opportunity to prove that friendship in our daily attitude and actions towards the millions of men and women of German birth and native sympathy who live amongst us and share our life, and we shall be proud to prove it towards all who are in fact loyal to their neighbors and to the government in the hour of test. They are, most of them, as true and loyal Americans as if they had never known any other fealty or allegiance. They will be prompt to stand with us in rebuking and restraining the few who may be of a different mind and purpose. If there should be disloyalty it will be dealt with with a firm hand of stern repression; but if it lifts its head at all it will lift it only here and there and without countenance except from a lawless and malignant few.

CIVILIZATION IN BALANCE.

"It is a distressing and oppressive duty, gentlemen of the congress, which I have performed in thus addressing you. There are, it may be, many months of fiery trial and sacrifice ahead of us. It is a fearful thing to lead this great peaceful people into war, into the most terrible and disastrous of all wars, civilization itself seeming to be in the balance.

"But the right is more precious than peace, and we shall fight for the things which we have always carried nearest our hearts—for democracy, for the right of those who submit to authority to have a voice in their own governments, for the rights and liberties of small nations, for a universal dominion of right by such a concert of free peoples as shall bring peace and safety to all nations and make the world itself at last free.

"To such a task we can dedicate our lives and our fortunes, everything that we are and everything that we have, with the pride of those who know that the day has come when America is privileged to spend her blood and her might for the principles that gave her birth and happiness and the peace which she has treasured. God helping her, she can do no other."

WAVE UPON WAVE OF PATRIOTISM SWEEPS CAPITAL

Cheers Greet Wilson on Streets and During His Address.

[BY A STAFF CORRESPONDENT.]

Washington, D. C., April 2.—[Special.]—Patriotism held sway in every corner of the national capital today. It thrilled not only those present in the house chamber while the president was addressing the joint session, but also the crowds gathered about the capitol and along the entire stretch of Pennsylvania avenue from the White House to Capitol Hill.

A mass of people waited outside the executive mansion to see the president's departure for the legislative halls.

Patriotic songs, including "My Country, 'Tis of Thee," "The Star Spangled Banner," "Yankee Doodle," and "Dixie" stirred the crowd to a high pitch of patriotism, which broke into wild cheering when the president appeared.

Take Roundabout Route.

The presidential party was flanked on both sides by motorcycle police and secret service men. The automobiles took an unfrequented route from the executive mansion, passed rapidly through a side street, and approached the capitol from the north side. Thousands who had lined Pennsylvania avenue to see the president as he went along the usual route to the capitol thus were disappointed.

The president reached the capitol about 8:40. As his big motor swung around before the east front of the building two troops of the Second cavalry, sabers glittering under the arc lights, swept the plaza clear, while the hundreds of people cheered.

Mr. Wilson was taken immediately to the speaker's room to await the time to enter the house chamber.

Scenes in the Chamber.

An hour before the president's arrival at the capitol the scene on the floor of the house and in the galleries was unprecedented in suppressed intensity. Cabinet officials mingled on the floor with members of the diplomatic corps, Chief Justice White and the associate justices of the Supreme court, and members of the house. Among the diplomats on the floor, all in evening dress, were Ambassadors Jusserand of France and Spring-Rice of Great Britain and Cellerre of Italy. Among the ministers were Riano of Spain and Havenitt of Belgium.

In the diplomatic gallery were the wives and friends of the entente ambassadors and the South and Central American diplomats.

Just before Speaker Clark called the house to order at 8:20 Mrs. Wilson, accompanied by Col. House and a White House party reached the executive gallery. Mrs. McAdoo, wife of the secretary of the treasury and daughter of the president, was with them.

Arrival of the Senate.

It was nearly 8:30 o'clock before Doorkeeper Sinnott appeared announcing the arrival of the senators. Vice President Marshall and Sergt. at Arms Higgins headed the senate procession. Senator Lodge, who earlier in the day had a personal encounter with a pacifist who had called him a coward, was applauded as he took a seat in the front row of the chamber.

Just before the speaker and vice president announced the appointment of committees to escort the president to the chamber the justices of the Supreme court were ushered to chairs lined up directly in front of the speaker's chair.

When the president came into the chamber the outburst of cheering was deafening. It continued for several moments.

It was noticed that Senators La Follette, Stone, and Cummins, who helped defeat the armed neutrality bill in the last session, did not join in the applause. Senator La Follette stood with arms crossed and head sunk over his chest. Senator Lane, another of the group, applauded mildly, and Senator Kenyon more vigorously.

Introduction of President.

The president shook hands with Speaker Clark and Vice President Marshall. He then faced the grim faced assemblage as the speaker announced:

"Gentlemen of congress, I present the president of the United States."

Drawing from his coat pocket his prepared address, the president at once began to read in clear, resonant tones. Members of the historic assemblage, senators, representatives, justices, cabinet officials, diplomats, and spectators leaned forward for assurance that they might not lose any of his words.

The grim silence of the audience, ominous and tense, broke into a terrific uproar of applause when the president declared with emphasis that the United States could not "choose a pathway of submission."

A moment later when the president asserted that congress should declare the recent course of the imperial German government to be nothing less than war against the United States, the congress broke all bonds of restraint. Senators on both sides of the chamber stood in their seats. Members of the house joined in the rising demonstration. It was noticeable that among senators who did not rise were Stone of Missouri and La Follette of Wisconsin. Leading in the cheering were Senators Lodge, Tillman, James, Weeks, Swanson, and Hoke Smith.

Applause Almost Constant.

Never in the history of the United States were there in the halls of congress such demonstrations of emotional patriotism as were apparent while the president continued the reading of his terrific indictment of the autocracy of the German imperial government.

Waves of applause followed one another in a rolling sea of national patriotic devotion. Toward the close many members were in tears. Senator La Follette of Wisconsin could be seen vigorously applying a handkerchief to his eyes, welling with tears, as the president pronounced the affection of the American people for their neighbors of German birth.

There were words of approval mingling with the applause for the president's firm pronouncements of a determination to fight for the security of the democracy of the world in its challenge from autocracy; a determination to fight without rancor nor for selfish ends; to fight not for conquest, and without passion, except the passionate love for the right.

Tears on Many Faces.

Many tears were glistening on the grave visages of aged statesmen when the president asserted that it was a fearful thing to lead such a peaceful people into the horrors of war.

"But the right is more precious than peace," he said, "and we shall fight for these things which we have always carried nearest our hearts—for democracy, for the right of those who submit to authority to have a voice in their own governments, for a universal dominion of right by such a concert of free peoples as shall bring peace and safety to all nations and make the world at last free."

The most noticeable interruption came at this point when Mr. La Follette cleared his throat twice sharply. Persons on the floor and in the galleries were quick to note the interruption, but the president read on steadily.

Flags Spring Forth.

As the president finished every person on the floor and in the galleries arose and shouted. Most of the senators unfolded flags they wore in their coat pockets and waved them vigorously.

After the president had completed his address Senator Lodge shook his hand warmly, and said:

"Mr. President, you have expressed in the loftiest manner possible the sentiments of the American people."

The president went immediately to Speaker Clark's room, and after a brief talk with the members of the committee accompanying him returned to the White House with members of his family and Col. E. M. House. As he left the capitol he was cheered enthusiastically and another crowd awaited him at the White House gates.

Everytime you feel the least tendency toward indigestion

CHEW YUCATAN GUM

No rind: no waste!

ANONA

Green Chile Cheese spreads like butter

10 cents a package

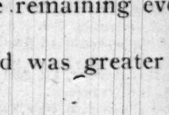

DESKS

Tables, Chairs, Files, Office Supplies. LARGEST STOCKS LOWEST PRICES

The Globe-Wernicke Co. 11 N. Wabash and 43 S. Fifth Ave.

Tenth Government Statement

with previous statements of circulation

Below appear the ten Government statements of circulation. Note that there is an unbroken record of increases:

Period covered	Daily (Exclusive of Sunday)	Sunday (Only)
Six months ending Sept. 30, 1912	220,500	304,325
Six months ending Mar. 31, 1913	245,449	363,119
Six months ending Sept. 30, 1913	253,212	366,918
Six months ending Mar. 31, 1914	261,278	406,556
Six months ending Sept. 30, 1914	303,316	459,728
Six months ending Mar. 31, 1915	326,897	534,848
Six months ending Sept. 30, 1915	354,520	558,396
Six months ending Mar. 31, 1916	359,651	585,934
Six months ending Sept. 30, 1916	392,483	619,023
Six months ending Mar. 31, 1917	395,442	645,612

Advertising Statistics

For the first quarter of 1917 The Chicago Tribune printed 13,346.38 columns of advertising, a gain of 920.51 columns over the corresponding period last year, which was the biggest previous year in its history.

The Chicago Tribune's volume of advertising for this period was greater than the **combined** volume of the other Chicago morning and Sunday papers; 29% greater than that of the first evening paper and greater than the **combined** volume of the three remaining evening papers.

The Chicago Tribune's gain for this period was greater than the gain of any other Chicago newspaper.

Current Statement

STATEMENT OF THE OWNERSHIP, MANAGEMENT, CIRCULATION, ETC. REQUIRED BY THE ACT OF CONGRESS OF AUGUST 24, 1912.

Of THE CHICAGO TRIBUNE published DAILY AND SUNDAY at CHICAGO, ILLINOIS for April 1 1917

State of ILLINOIS } ss.
County of COOK }

Before me, a Notary Public in and for the State and County aforesaid, personally appeared Robert R. McCormick, who, having been duly sworn according to law, deposes and says that he is one of the editors of the Chicago Tribune and that the following is, to the best of his knowledge and belief, a true statement of the ownership, management (and, if a daily paper, the circulation), etc., of the aforesaid publication for the date shown in the above caption, required by the Act of August 24, 1912, embodied in section 443, Postal Laws and Regulations, printed on the reverse of this form, to-wit:

1. That the names and addresses of the publisher, editor, managing editor, and business managers are:

Name of	Postoffice address
Publisher	The Tribune Company, 7 South Dearborn Street, Chicago, Ill.
Editors	Robert R. McCormick and Joseph M. Patterson, 7 South Dearborn Street, Chicago, Ill.
Managing Editor	Edward S. Beck, 7 South Dearborn Street, Chicago, Ill.
Business Manager	William H. Field, 7 South Dearborn Street, Chicago, Ill.

2. That the owners are: (Give names and addresses of individual owners, or, if a corporation, give its name and the names and addresses of stockholders owning or holding 1 per cent or more of the total amount of stock.)

THE TRIBUNE COMPANY

Estate of Joseph Medill	7 South Dearborn Street, Chicago, Ill.
Alfred Cowles	140 West Van Buren Street, Chicago, Ill.
Estate of Horace White	127 E. 65th Street, New York City
William Bross Lloyd	7 South Dearborn Street, Chicago, Ill.
Henry D. Lloyd	857 Boylston Street, Boston, Mass.
Demarest Lloyd	Winnetka, Ill.
William Bross Lloyd, Henry D. Lloyd and John Bross Lloyd, Trustees	857 Boylston Street, Boston, Mass.

The trustees of the estate of Joseph Medill are his two daughters, Elinor Medill Patterson and Katharine Medill McCormick, and Wm. G. Beale.

The beneficiaries are Katharine Medill McCormick and Elinor Medill Patterson.

Alfred Cowles is trustee for William H. Cowles, Sarah Frances Cowles Stewart and Alfred Cowles.

The beneficiaries of the estate of Horace White are his daughters, Mrs. J. M. Howells and the Misses Martha B. and Elizabeth White.

William Bross Lloyd, Henry D. Lloyd and John Bross Lloyd, trustees, are trustees for John Bross Lloyd.

In regard to section 2 of the law, The Tribune does not accept payment for any editorial or other reading matter printed as news.

3. That the known bondholders, mortgagees and other security holders owning or holding 1 per cent or more of total amount of bonds, mortgages or other securities are: (If there are none, so state.)

There are no bonds, mortgages or other securities outstanding against The Tribune Company.

4. That the two paragraphs next above, giving the names of the owners, stockholders and security holders, if any, contain not only the list of stockholders and security holders as they appear upon the books of the company, but also in cases where the stockholder or security holder appears upon the books of the company as trustee, or in any other fiduciary relation, the name of the person or corporation for whom such trustee is acting is given; also that the said two paragraphs contain statements embracing affiant's full knowledge and belief as to the circumstances and conditions under which stockholders and security holders who do not appear upon the books of the company as trustees, hold stock and securities in a capacity other than that of a bona fide owner; and this affiant has no reason to believe that any other person, association or corporation has any interest direct or indirect in the said stock, bonds or other securities than as so stated by him.

5. That the average number of copies of each issue of this publication, sold or distributed, through the mails or otherwise, to paid subscribers during the six months preceding the date shown above is....DAILY (excluding Sunday), 395,442; SUNDAY (only), 645,612. (This information is required from daily publications only.)

(Signed) Robert R. McCormick

Sworn to and subscribed before me this 2d day of April, 1917.

(Seal) (Signed) Alfred T. Ward, Notary Public.

(My commission expires March 9, 1919)

The Chicago Tribune

The World's Greatest Newspaper

(Trade Mark Registered)

The Chicago Advertising Score

In the week ending April 1st, 1917, Chicago newspapers published the following number of columns of advertising:

(The measurement is on the uniform basis of 300 agate lines per column. Figures from the Washington Press, an independent audit bureau.)

Morning and Sunday Papers

The Tribune	1,270.03 columns
The Examiner	515.04 columns
The Herald	512.24 columns
Total, 3 morning and Sunday papers	2,297.31 columns

Evening Papers

The Daily News	945.94 columns
The American	376.42 columns
The Journal	323.63 columns
The Post	232.11 columns
Total, 4 evening papers	1,878.10 columns
Advertisements printed in other papers not accepted by The Tribune	114.60 columns

On Sunday, April 1st, The Tribune printed a total of 330.53 columns of advertising and gained 104.42 columns over the corresponding Sunday of last year. This regular issue was the largest in the history of The Tribune and contained 112.49 columns of advertising more than the other Sunday papers combined. The Tribune led for the week, printing more advertising than the other morning papers combined, 56% more than the first evening paper, and more than the second, third and fourth evening papers combined.

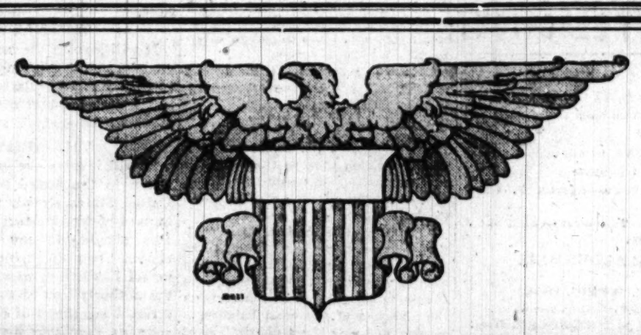

Stand by the President!

As President Wilson goes before Congress the eyes of the whole world are upon him, and in America every good citizen is asking

"How Can I Serve My Country?"

Where can I do the most good in time of war? In Industry? In the Army? In the Navy? For Home Defense?

What is being done to prepare America? The Council of National Defense is hard at work. What has it accomplished? What would happen to the world—to America—to you—if Germany's submarine campaign against England is successful? What does it mean to go to war? What will our soldiers go through if they are sent to the trenches?

In More Than Twenty Articles and Editorials

THE WORLD'S WORK

Follows Its Great War Manual With a Vital April Issue Which Answers These Questions, and Many Others At All the Better Newsstands Until Sold Out.

HOW ABOUT U. S., IS SHE WITH US? CRY IN LONDON

Analysts See the World's Democracies in War on Tyranny.

BY FLOYD GIBBONS.

[Copyright: 1917: By The Tribune Company.] (Special Cable to Chicago Tribune.)

LONDON, April 2.—"Is it war?"

"What was Wilson's message?"

"What did congress do?"

Americans in the streets of London were assailed with these questions today by Britishers ranking from prominent analysts of the international situation to taxi drivers.

America on the verge of war or America as one of the belligerents ushers the war into a new stage, according to European opinion.

Crowds Await the News.

Crowds in front of the bulletin boards and at the American hotels awaited the latest reports from Washington and eagerly bought the latest editions of the papers, which up to dinner time had carried nothing definite. Military movements are subordinated to the importance attached to the president's address before congress.

There is widespread talk about a complete alignment of the world's democracies against the world's autocracies and a sentiment prevailing that the war is approaching the character of a world revolution, with no doubt as to the supremacy of allied liberalism, regardless of whether the United States comes in or not. Russians and Jews in London greatly favor America's advent as a belligerent because such a move is interpreted as removing the danger of reaction in Russia.

Greece a Republic Next?

The house of commons settled today with criticisms of the British foreign office's Greek policy, and the outbreak was taken in some quarters as an indication that Greece may be the next nation to join the world's democracies. Evidence of further support of ex-Premier Venizelos and the provisional Greek government brought forth declarations that popular sentiment in Greece demands that Venizelos be wholeheartedly assisted in the expulsion of all pro-Germanism and in the organization of a new democratic form of government which will enter the war on the side of the allies.

Constantine Like Czar.

An analogy is drawn between Greece and Russia. King Constantine being compared with the Russian czar in the protection of pro-Germanism.

Arthur J. Balfour, secretary of state for foreign affairs, when asked whether the government was cognizant of this parallel, evaded answer by characterizing historical parallels as dangerous. The opposition speakers in commons described the British foreign office policy toward Greece as weak and cowardly and recalled the recent Venizelos interview in which he said the allies only promised him support on condition that his revolutionary movement did not become anti-dynastic.

Britain Changes Stand.

It can be stated on good authority that there has been a widespread change in the British attitude toward the form of the Greek government since the Russian revolution. The policy of continuing to support Constantine is characterized as folly when he is surrounded by German influence and is in constant communication with Berlin. It is now realized in England that the fate of the Saloniki campaign depends upon the full coöperation of the allied and Venizelos troops.

The opposition speakers urge swinging the entire entente influence behind Venizelos to gain the full participation of the Greeks. The Lloyd George government realizes that the great discontent over its Greek policy may break out any day, and perhaps today's discussion in commons may be the forerunner of serious events.

Constantine Held Menace.

The press frequently calls attention to the danger of Constantine interfering with the Balkan campaign and refers to the difficulty of Venizelos in the early days of the Greek revolution to get permission of the allies for his soldiers to fight beside the soldiers of the entente.

The indications are that the opening of the spring offensive will see the allies making more certain use of the Venizelos government.

GIVING THE WORD TO CONGRESS

President Wilson Addressing Senate and House on February 3.

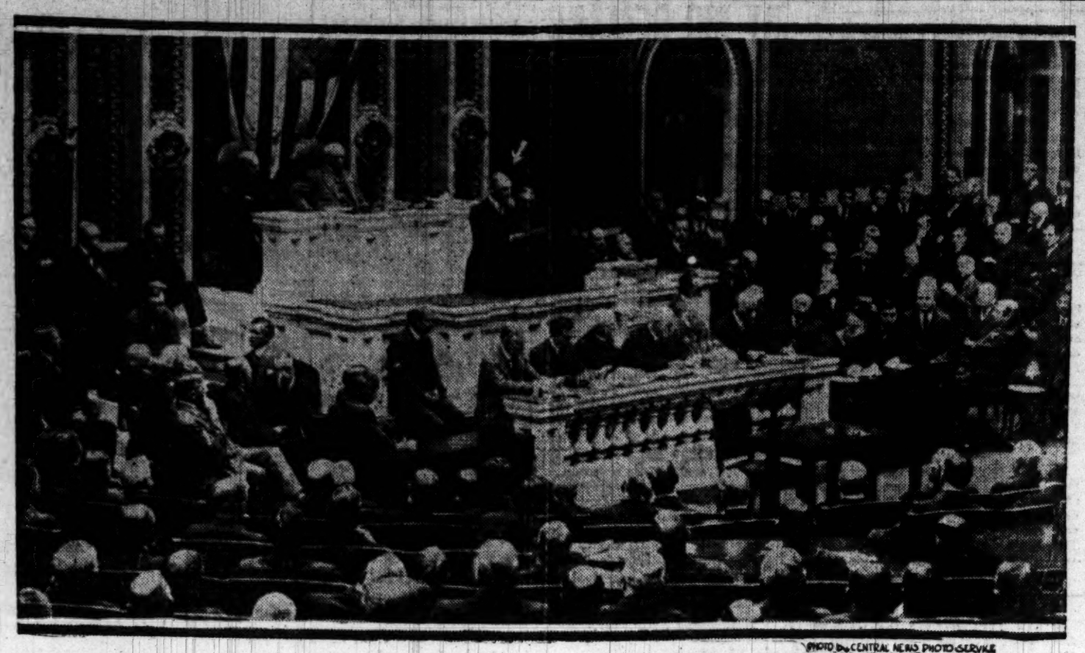

PHOTO BY CENTRAL NEWS PHOTO SERVICE

PLOTS

Texas Border Fires Result in Call for Guards.

Austin, Tex., April 2.—[Special.]—The alleged incendiary burning of several small bridges on the Southern Pacific and the Texas and Pacific railroads caused Gov. Ferguson to be flooded today with requests from industrial concerns throughout the state urging that their properties be provided with military guards.

The governor will call the legislature in special session within the next few days and ask that an emergency appropriation of $1,000,000 be made for military protection of industrial, shipping, and public properties.

HIRAM JOHNSON A SENATOR NOW

Washington, D. C., April 2.—Hiram Johnson, California's fighting governor, took the oath of office as senator today.

HIRAM JOHNSON
AP PRESS ASS'N. PHOTO

Mr. Johnson reached the capitol with Mrs. Johnson and Paul Herriott, his secretary, an hour before the senate met. He was greeted by a procession of bouquets.

While Mrs. Johnson went to the gallery the senator walked down to the senate office building to find his Democratic colleague from California, Senator Phelan.

When the senate met at noon Mr. Johnson was standing at his desk next to Senator Knox. He seemed nervous, pushing back his hair, which persisted in falling on his forehead.

Messrs. Johnson and Phelan ascended to Vice President Marshall's rostrum and while Mr. Johnson raised his hand at the vice president's signal the oath was administered.

Mayor Closes Saloon.

Mayor Thompson yesterday revoked the saloon license of Christ Thompson, 4800 Fullerton avenue, on the recommendation of Chief Schuettler. Capt. Bernard P. Baer said Thompson sells liquor to minors.

WOMEN PICKET FOR SUFFRAGE

Washington, D. C., April 2.—Silent picketing by suffragists was established at the White House gates today, and before all entrances to the house and senate office and capitol buildings.

LODGE PUNCHES ANGRY PACIFIST FOR AN INSULT

Senator, Called Coward and Struck, Fells His Antagonist.

Washington, D. C., April 2.—[Special.]—Senator Lodge of Massachusetts, despite his 67 years, today proved himself more than a match at fisticuffs for a belligerent pacifist.

Senator Lodge was called to the door of his office by a group of six men and one woman, pacifists, among them Alexander W. Bannwart, who was born in Switzerland of Swiss-German parents. Senator Lodge granted them an interview, but told them he could not agree with their sentiments when they asked him to vote against a declaration of war with Germany. The senator said if President Wilson asked congress to make such a declaration he would support it.

"That is cowardice," retorted one of the pacifists.

"National degeneracy is worse than cowardice," Senator Lodge replied.

"You are a coward," Bannwart repeated.

"You are a liar," Senator Lodge retorted.

Lodge Sends Pacifist Sprawling.

Then, according to the statements of Senator Lodge and Senator Weeks and others who saw the encounter, Bannwart, who formerly was a professional baseball player, struck at Senator Lodge. The senator countered with a punch to the jaw that sent Bannwart sprawling.

While Senator Lodge's rescuers drove back the other pacifists, Bannwart was given a beating by David B. Herman, a Washington messenger boy, who had just returned from national guard service on the border.

After his arrest Bannwart denied he had started the encounter by striking at Senator Lodge.

Weeks Assails Rabid Pacifists.

Senator Weeks of Massachusetts gave out a bitter statement attacking those responsible for the assault on his colleague.

"It is well for the country to take notice," he said, "that those who claim to be trying to keep the country out of warfare are among the most intolerant of our citizens, and they do not hesitate to attack those who hold different opinions."

Engineers Getting Recruits.

Recruits for the Illinois regiment of engineers are coming in rapidly. The recruiting office is in the Western Union building at Clark street and Jackson boulevard. It is in charge of Stephen Tallak. Company A, which is the nucleus of the regiment, has sixty men. The regiment will number six companies with 164 men to a company.

RAILROADS READY

Troops Can Be Moved with Speed, Rail Heads Declare.

PLANS for moving thousands of soldiers, arranged months ago, were put into effect yesterday, according to railway men. A meeting of five rail chiefs, which was to have been held tomorrow, to map out a scheme for the quick transportation of men, will not be held.

"There is no need of the meeting," said F. C. Donald of the Central Passenger association, one of the five, last night. "The troops are being moved right now."

"When 110,000 men were moved to the Mexican border last year the railroads passed through an experience which fits them, the officials say, to handle any number to any point with all speed." C. H. Markham, president of the Illinois Central, said last night.

"All the war department has to do is to tell us how many men it wants moved and where to carry them. Everything's ready. They'll go at once."

NATIONAL ARMY ORATORS FOR LOOP THEATERS

Four minute men they call themselves, and they're going from theater to theater tonight speaking for universal military service.

The names of some of them are well known because of wealth and social position. Others are coming from clerks' desks and machinists' benches, it is said. The list of the four minute men is not given out, on the theory that it is their message, far more than the men who bear it, which is significant. All are young men ready to offer themselves for war.

Arrangements have been made with some thirty patriotic theater managers to give the required four minutes. Other managers are to be signed up today, including the directors of the legitimate theaters in the loop.

Before each man speaks a stereopticon slide will be flashed stating the speaker's name and his message and bearing the names of prominent Chicagoans who introduce him. Among the introducers are J. Ogden Armour, Charles A. Comiskey, Miss Harriet Vittum, Mrs. Joseph Bowen, Dr. Frank Gunsaulus, and Otto C. Butz.

Rush to Join Cavalry on News of Aztec Sinking

War spirit was rife among the troopers of the First Illinois cavalry last night when Troops C and K assembled at the North Clark street armory for drill. The members of the two troops to a man signed the Hay bill when news of the sinking of the Aztec was announced by Capt. Leroy Nelson of C troop and Lieut. Frank P. Stretton of K. Two hundred young men immediately made application for enlistment, fifty of whom were accepted. The others will be examined today.

PACIFISTS JAR ON WAR-STRUNG CAPITAL NERVES

Fist Fights Greet Peace Advocates in Descent on Washington.

Washington, D. C., April 2.—Pacifists who came to Washington by the thousands today under the guidance of the Emergency Peace federation to protest to congress against war had a turbulent time. The capital, bedecked with the national colors and overflowing with patriotic enthusiasm, gave the peace advocates anything but a cordial reception.

On the streets the white arm-bands and "We want peace" streamers of the visitors drew frequent jeers. At the capitol "patriotic pilgrims" from various cities went over the same course as the pacifists, urging members of congress to uphold the hand of the president and the honor of the nation.

Jeers Mark Pacifist Meeting.

Resentment against the pacifist demonstration was further manifested at their massmeeting in Convention hall in the evening. The meeting was not in progress until just before the president went to the capitol. Several thousand persons gathered in the hall.

Disorder threatened on several occasions, but the police, reinforced by armed national guardsmen managed to hold the jeering crowd in check.

The meeting was addressed by several speakers, among them Dr. Judah L. Magnes a New York rabbi; Dr. David Starr Jordan, chancellor emeritus of Stanford university, and Miss Emily Green Balch, professor of economics in Wellesley college. All urged the maintenance of peace.

After the addresses had been delivered the meeting adopted resolutions protesting against war on the ground that hostilities would fasten upon the country a "militaristic imperialism," and urging the appointment of a joint high commission to settle the issues with Germany.

Disorders Are Frequent.

There were various disorders during the day. As soon as the pacifists began to arrive they were sent to Capitol Hill by their leaders and told to see the senators and representatives from their home states. The capitol and the house and senate office buildings literally swarmed with them for several hours.

Toward evening about a thousand of the peace champions began to assemble on the east entrance steps of the capitol for a demonstration.

The police started to clear the broad steps before the demonstration was fairly begun. They had some difficulty and the reserves were sent for in a hurry. Then the pacifists were pressed back to the edge of the plaza, the police forming lines to keep them there.

Enter Anti-Pacifists.

About this time "pilgrims of patriotism" and other anti-pacifists made their appearance on the plaza and mingled with the crowd.

Heated arguments started immediately and at least two fist fights were launched. The belligerents were quickly separated, then the anti-pacifists grouped themselves about the crowd and jeered and hooted. They applauded the police every time one of the pacifists was required to go back of the lines and every time some new arrival with a white arm band was sent by the police to join his or her colleagues.

The Illinois pacifists, who came to Washington with the idea of influencing the whole Illinois delegation for peace, were not much in evidence. They attempted to arrange a meeting in the office of Representative McCormick for tomorrow morning, but no definite plans were made.

Several senators and congressmen had wordy encounters and some of them narrowly missed having fist fights with pacifists who attempted to argue peace with them.

1,100 of Illinois Naval Militia Ready for Duty

Commander William McMunn of the Illinois state naval militia reported for active duty yesterday to Capt. W. A. Moffett, commandant of the Great Lakes Training station, and conferred concerning the mobilization of the naval militia.

There are 1,100 members in the naval militia, 600 of whom are in Chicago. These can be mobilized in from thirty-four to forty-eight hours, Commander McMunn said.

Capt. E. A. Evers, in charge of the recruiting office on the Commodore, foot of State street, says he wants from 600 to 1,000 more men.

ARMY AND NAVY

Preliminary Preparations Made by Military Officials Who Await Action by Congress.

Washington, D. C., April 2.—Army and navy preparations were believed by officials tonight to have reached a stage guaranteeing against all immediate defense needs and insuring that the more sweeping steps congress is expected to authorize can be carried out promptly.

During the day more national guardsmen were called into the federal service for police duty, making a total of more than 60,000 of the state troops now assigned to guard against internal disorder.

The war department also announced that in order not to handicap government construction work, all guardsmen who are government employés or employés of private plants doing government work will be mustered out.

The guard organizations called out today are:

Vermont—First infantry.

West Virginia—Second infantry.

Connecticut—Second and Fourth companies, coast artillery.

Returns today from recruiting stations showed big gains in the number of men accepted by the army and navy.

During March the gain in the army was 6,723, and while declining to go into details, war department officials said the total strength was nearing the authorized peace maximum of 120,000.

The daily returns to the navy department showed that today had set a new record with 473 applicants accepted.

Hello Easter!

Here I am again, a lovely Choclat Easter Egg, chock full of pure, rich cream mixed with delicious nuts and fruits. Oh! I'll make the kids happy—because I'm so awfully good and easy to get. Only five minutes from State Street or depots.

I only weigh 4 ounces, but I've brothers that weigh 8 ounces and 16 ounces, and every one of us has a beautiful nest of his own, and when we get out, mamma wraps us in nice, fancy paper with a silk bow and ribbon and fastens us with a gold seal.

We have a great big nest, too, with twelve Baby Easter Eggs for Big Little Families, and oh, my! we go so far, sometimes way to Arizony, and never come back because everybody likes us so much.

No, we don't cost much when you come over for us—only 10c for me, and 20c for my sister, who is twice as big, and 40c for my brother, who weighs a whole pound, and 50c for twelve cute babies in a great big fancy nest.

3½ Pounds of 70c Candy for $1

26 Ounces for 50c
12 Ounces for 25c

You can get the finest Fancy First Grade Choclats, too, in beautiful boxes, and save 20c-40c on every pound by buying AT THE FACTORY SALESROOM—

Benedetto Allegretti Co.
224 Randolph Street
Just West of Fifth Av. "L"
Phone Main 63

ASK FOR and GET
Horlick's
The Original
Malted Milk
Substitutes Cost YOU Same Price.

STOP & SHOP

Every time your grocer sells you $1.00 worth he has to take out about 3c of that dollar to pay his rent. We have to do the same thing—*remember*, NOT ANY MORE.

The difference in the amount taken out of every dollar's worth sold, whether it be in the poorest neighborhood store or the biggest store on Michigan Ave., is a mere fraction—if any difference exists at all.

IF THE ABOVE WERE NOT TRUE NO BIG STORE OR DEPARTMENT STORE OF ANY KIND COULD EXIST

The TEBBETTS & GARLAND STORE
16-18 N. MICHIGAN BOULEVARD
Telephone Central 8080

Shoe Service at The Children's Store

Our salespeople are experienced, carefully trained in the fitting of children's feet and imbued with the importance of polite, painstaking service.

Here's a Shoe
For the Baby Taking Its First Steps

A comfortable shoe, with ample toe room, and with a sole of sufficient breadth and firmness for needed support.

Made in white, tan and black leathers and in white canvas.
Sizes 2 to 5½.
Special shoes for chubby feet.

Prices Always Reasonable

A STARR BEST
Madison and Wabash
Chicago

REVELL & CO.
Oriental Rug Sale

Our great purchases during the past two years at the old prices enable us to give our customers Oriental Rugs at present importers' wholesale prices.

Daghestan Rugs
21.50 24.75 27.50
Average size 5x3 feet. Quaint designs in soft and bright tone effects.
Alexander H. Revell & Co.,
Wabash Ave. and Adams St.

A Most Unusual Opportunity to Buy
Oriental Rugs

Now is "Rug buying time." With our importations on the S. S. Kurst and the S. S. Hudson Maru, we are in possession of the most comprehensive stock of Oriental Rugs in America today.

The opportunity to ship rugs on these two boats caused the weavers of the Orient to sacrifice their treasured masterpieces. Prayer Rugs from the Mosques, valuable antiques, formerly owned by old Persian families, and the larger size, more modern rugs have been shipped to America to raise money for immediate needs.

Never before has even the Nahigian stock contained so many interesting examples of the best work of the master weavers of the Orient.

The prices at which these rugs are offered are below their actual value. We therefore suggest early buying.

Nahigian Brothers
Native Importers
122 South Wabash Ave.

Your Easter Hat

IF you have definite ideas as to just the shape and color you want, you can't "stump" us; we'll show it to you. Knapp Felt De Luxe hats; soft or stiff; here at $6

Knapp Felt, $4
C. & K. Special, $3

Maurice L Rothschild
Money cheerfully refunded
S. W. corner Jackson and State
Chicago Minneapolis St. Paul

BRITISH CAPTURE FOE TRENCHES ON TEN MILE FRONT

Occupy 11 More Towns and Are Only Two Miles from St. Quentin.

FRENCH FRONT

BRITISH.

LONDON, April 2.—We made substantial progress again today at a number of points along the front of our advance. Northeast of Savy our troops this morning carried the villages of Francilly-Selency, Selency, and Holnon; we captured thirty-two prisoners and six field guns. We now are within two miles of St. Quentin.

St. Quentin wood, Villecholles, and Bihecourt also have been taken by us and a post has been established in Templeux-le-Guerard (northeast of Roisel) and at Aucelette (Vaucelette?) farm, two miles east of Hendecourt (Heudicourt?).

We also attacked and captured early this morning on a front of about ten miles a series of strongly held trenches, forming part of the enemy's advanced line of defense between the Bapaume-Cambrai road and Arras.

In this operation, in which the enemy offered determined resistance and suffered heavy casualties, we captured the villages of Doignies, Louverval, Noreuil, Longatte, Ecoust-St. Mein, and Croisilles and took 182 prisoners.

An attempted counter attack was broken up by our artillery fire.

We carried out a successful raid during the night east of Ypres and secured a few prisoners.

AVIATION.

One hostile airplane was brought down yesterday in the air fighting; one of our machines is missing.

FRENCH.

PARIS, April, 2.—Between the Somme and the Oise the artillery fighting was particularly violent in the sector of Castres-Contescourt. North of the Ailette river we advanced in the course of the day in the region of Landricourt. The day was quiet everywhere else.

AVIATION.

A German airplane was brought down in the region of Rambervillers.

DAY STATEMENT.

In the region of St. Quentin our patrols pushed forward northeast of Dallon and north of Castres (these towns are about three miles from St. Quentin), as far as the enemy lines, which they found to be held strongly.

In the sector south of the Oise there was heavy firing between the advanced posts. South of the Ailette our troops followed up their successes and drove the Germans beyond Vauxaillon. Enemy patrols were dispersed by our fire. The number of prisoners taken yesterday reached 120. We captured five machine guns.

In the Champagne several German counter attacks against the positions which we recaptured west of Maisons de Champagne were checked by our fire. We repulsed completely attacks on small posts east of Auberive and west of Navarin farm.

In Alsace we made a successful surprise attack at Carspach wood and took prisoners. Over the remainder of the front the night passed in quiet.

BELGIAN.

PARIS, April 2.—During the night there was bomb fighting in the region of Steenstraete. The day was marked by intermittent bombardments at various points along the front.

GERMAN.

BERLIN, April 2.—Between Arras and the Aisne yesterday and again this morning engagements developed, notably between the roads leading from Bapaume to Croisilles and Bapaume to Cambrai, as well as on both banks of the Somme west of St. Quentin.

The British and the French launched strong forces, which, because of the effect of our artillery fire, flowed back several times and only after considerable losses, which included fifty prisoners and some machine guns, gained ground because of our troops giving way, as had been ordered.

On both sides of the Oise-Aisne canal also, and on the highlands of Vregny, French attacks only resulted in a small advance, with heavy losses because of the full efficiency of our artillery, which was absolutely familiar with the details of the terrain.

In the Champagne, the annihilating fire of our artillery on trenches held down an attack by the French against the heights south of Ripont.

ROUMANIAN FRONT

GERMAN.

BERLIN, April 2.—Front of Archduke Joseph—On the Ludova, in the wooded Carpathians, our reconnoitering troops destroyed by blasting operations one of the numerous mine fields established by the enemy.

The Russians after strong artillery preparation began an attack on a front of seven kilometers against the frontier heights on both sides of the Uzul valley. Their waves broke down under our fire, at one point in hand to hand fighting. Minor advances on both sides of the field of the main attack equally failed.

Army groups of Field Marshal von Mackensen—There is nothing new to report.

RUSSIAN.

PETROGRAD, April 2.—South of the River Ossa the enemy attacked our positions, but was beaten back. On the remainder of the front there were skirmishes by patrols and reciprocal firing.

MACEDONIAN FRONT

GERMAN.

BERLIN, April 2.—In the lake Narrows hostile reconnoitering advances were resultless. Southwest of Lake Dojran a storming detachment entered a British position, killed part of the garrison, and returned with several prisoners.

FRENCH.

PARIS, April 2.—On April 1 there was no event of importance on the Macedonian front.

AVIATION.

Enemy aviators bombarded the hospital at Ekszon behind our front. This is the fifth time in one month that the enemy has attacked our sanitary formations, which have been clearly indicated to their aviators by the Red Cross. Among the victims were twenty Bulgarian prisoners.

RUSSIAN FRONT

RUSSIAN.

PETROGRAD, April 2.—Patrol encounters and rifle firing took place. Southeast of Brzezany, in the village of Koniauki, our artillery caused fires and explosions in munitions depots.

GERMAN.

BERLIN, April 2.—Front of Prince Leopold—On the Dvina a Russian advance was frustrated by our fire.

West of Lutsk, near Svinluchy, our storming detachments brought several prisoners from hostile trenches.

TURKISH FRONT

RUSSIAN.

PETROGRAD, April 2—Caucasus line—In the direction of Panjwin, in the region of the village of Gangadchi, about ten miles south of Baneh, our troops repulsed a Turkish offensive.

In the direction of Khanikin our troops occupied Miatague, Poltaht and Serpoule. The pursuit of the Turks, who are retiring in the direction of Kasrichirin, continues.

NAVAL.

Russian torpedo boats destroyed two barks loaded with merchandise and by gun fire destroyed two hangars in the region of Kerasunt (on the Black sea seventy miles west of Trebizond)

ITALIAN FRONT

ITALIAN.

ROME, April 2.—Over the whole front there was the usual artillery fighting. Persistent bad weather interfered with military operations. Saturday night in the Posina valley minor encounters resulted successfully for us. Yesterday we made a bold surprise attack in the vicinity of Laghi, destroying Austrian trenches.

SUPPLEMENTARY

GERMAN.

BERLIN, April 2.—Aside from the engagements reported in the Somme-Oise district, there have been no important events.

PUSHING NEARER ST. QUENTIN

Where Both the British and French Capture Towns and Advance.

MAKERS OF U. S. FLAGS SWAMPED BY BIG DEMAND

Other News from All Over Nation Shows Spirit of Patriotism.

New York, April 2.—Unprecedented demands for American flags of all sizes, from great banners to be flung to the breeze down to small emblems to be worn in the buttonhole, have swamped flagmakers with orders far beyond their capacity, inquiry among local manufacturers here today revealed. Unparalleled calls in the last forty-eight hours, it was said, have put the flag factories three to five days behind their orders.

Havana, Ill., Ousts German.

Havana, Ill., April 2.—P. H. Blum, a German journeyman tailor, wore a German flag in his coat and displayed another over his work bench today, but not for long.

Citizens tore the Teutonic symbol from his lapel and from his bench and made a bonfire of them in the street.

Blum's employer discharged him, and others told him to get out of town.

Michigan U. for War.

Ann Arbor, Mich., April 2.—Fired by speeches by Henry L. Stimson, former secretary of war, and Frederic R. Coudert, New York lawyer, 5,000 University of Michigan students unanimously adopted resolutions to be forwarded to congress asking that the United States declare a state of war to exist between this country and Germany.

Tennessee for War Decree.

Nashville, Tenn., April 2.—The Tennessee senate today adopted a resolution calling on congress to declare a state of war with Germany.

Iowa for Army Training.

Des Moines, Ia., April 2.—The Iowa house of representatives, by unanimous vote, today passed the senate resolution indorsing universal compulsory military training and urging congress to pass such a bill immediately.

Students Hold War Rally.

Philadelphia, Pa., April 2.—More than 1,000 students of the University of Pennsylvania held a patriotic rally on Franklin field today to express their loyalty to the government in the present crisis.

THE WAR A YEAR AGO

April 3, 1916.

French counter attacks regained part of Vaux village.

Italian aviators bombarded Adelsberg; two killed.

Answering American protests, Great Britain maintained right to examine mail sacks on neutral steamers and confiscate contraband.

Don't be discouraged

Resinol Soap will clear your skin

Many and many a girl has a clear, healthy complexion today because some friend came to her with that sound advice. Resinol Soap not only is delightfully cleansing and refreshing, but its daily use reduces the tendency to pimples, offsets many ill-effects of cosmetics, and gives *nature* the chance she needs to make red, rough skins white and soft.

If the skin is in bad shape, through neglect or improper treatment, a little Resinol Ointment should at first be used with the Resinol Soap, to hasten the return to normal conditions. Resinol Soap and Resinol Ointment are sold by all druggists.

SHOES

AN INTRODUCTION

TO A ROYAL BRAND NEW O-G STYLE

The O-G FIRST SHOWING

"Iris" Oxford

$8.50

2¼ Inch Wood Heel Short Arch.

Very smart indeed, in Tan Calf, Black Glazed Kid, Patent.

O'CONNOR & GOLDBERG

THE FASHION BOOTERIES

23 EAST MADISON STREET

205 SOUTH STATE STREET

Clysmic— Of Course

Because it is bottled purity and health—lithiated, sparkling, delicious the acknowleged *king of all table waters.*

15 grains of Lithia Salts to the gallon.
Sold everywhere in splits, pints and quarts only.

Don't accept ordinary waters

Insist on genuine CLYSMIC THE KING OF TABLE WATERS Bottled at The Clysmic Springs WAUKESHA, WIS.

White Flannels
Silks
Linens

MADE TO ORDER

Gabardines
Rough Tweeds
Homespuns

There's an Indescribable Satisfaction

In clothes that really fit you and give you an individual style.

Clothes that are *distinct, individual, snappy,* without being loud.

That look as though they belonged to you—and feel that way, too.

Our specialty is in making clothes for men who know the value of being well groomed—who appreciate the *quiet correctness* and *individual style* we put into clothes.

That's what makes our clothes so *desirable* and so *economical.*

You'll wear a Nicoll suit twice as long as ordinary clothes because you'll enjoy its comfortable fit and good style.

Prices, *$25, $30, $35* and upwards.

NICOLL The Tailor
WM. JERREMS' SONS
Clark and Adams Streets

"Try It With Your Next Meal"

THIS is a package of Moxley's Margarine—the purest, tastiest, most nutritious spread for bread it is possible to churn. Every ingredient is scientifically tested so when it reaches your table Moxley's Margarine is unequaled for wholesomeness and flavor.

You will want to know more about this famous food product, which has been the standard for 35 years. We mean to tell you interesting and important facts from time to time in The Tribune, and hope to make them so convincing that you will become a regular user of Moxley's Margarine. Most dealers handle it. If yours does not, telephone Franklin 1204.

(101)

Churned by Wm. J. Moxley Inc. CHICAGO

Grand Pacific Hotel

(Jackson Boulevard and Clark Street)

THE Grand Pacific Hotel has won national popularity by conscientious attention at all times to the comfort and pleasure of its guests.

Table d'Hote Dinner, Daily 6 to 8—Sunday 12 to 9—$1.00

Business Men's Luncheon, 65c

Public Dancing in Cafe

every afternoon and evening during the week from 4 until 1 o'clock. Miss Queenie Queenen, hostess.

Music by Bert Kelly's Orchestra

A fragrant, full-bodied, "in between" smoke that doesn't fray your nerves or fuddle your head. It's long Havana filler, hand made.

IN-B-TWEEN

"It's just that little cigar in the middle"

Box of
12 cigars, 50c
25 cigars, $1
50 cigars, $2

At Your Hotel, Club, Dealer, Everywhere

KRAUS & CO., Inc. Baltimore, Md.

FUNSTEN BROS. & CO.

Public Auction Fur Sales

ST. LOUIS, U. S. A.

will offer for sale, by auction, at the Funsten Fur Exchange, St. Louis, Mo., **April 18th, 1917,** and days following, the following Furs, viz.:

1,100,000 Muskrat	Including 8,000 Black and 160,000 Southern	40,000 Wolf	
44,000 Seal Dyed Muskrat		5,500 Marten	
4,000 Seal Dyed Muskrat Plates		2,500 Fisher	
156,000 Skunk		12,000 Badger	
250,000 Opossum		1,050 Bear	
114,000 Raccoon		37 Musk Ox	
60,000 Mink		2,100 Chinchilla	
13,500 Red Fox		400 Russian Sable	
5,000 Red Fox (Jaragon) Dress'd		26,200 Australian Opossum	
1,800 Cross Fox		60,000 Ermine	
100 White Fox		62,000 Nutria	
850 Blue Fox		47,500 Russian Squirrels	
800 Silver Fox		20,000 Russian Squirrel Backs	
6,500 Gray Fox		25,000 Moles	
600 Swift Fox		100 Wolverine	
1,300 Kitt Fox		1,000 Fitch	
1,000 Chilean Fox		26,000 Marmots	
3,500 Argentine Fox		12,000 White Coney Crosses	
6,500 Australian Fox		212,000 White Coneys	
21,500 House Cat		2,000 Caracul	
12,000 Civet Cat		73,000 China Mink	
3,000 Ring Tail Cats		800 China Fox	
9,000 Lynx Cats		4,300 China Civet	
7,000 Wild Cats		28,000 China Pahmi	
3,300 Leopard Cats		20,000 China Dog Mats	
320 Leopards		4,000 Japanese Mink	
56 Tigers		14,000 Japanese Fox	
21,000 Lynx		8,000 Goats	
5,000 Otter		Dressed and Dyed Furs and Sundries	
9,500 Beaver			

For account of the UNITED STATES GOVERNMENT:
1,500 Alaska Fur Seals, Dressed, Dyed and Machined.

For account the JAPANESE GOVERNMENT:
1,553 Japanese Fur Seals, Raw.

For account of OTHER SHIPPERS:
123 Dressed Fur Seals (Copper Islands).
180 Australian Fur Seals, Raw.
200 Hair Seals, Dressed.

Show Days Commence Monday, April 9th, at Their Warerooms, Corner First and Olive Sts., St. Louis. Buyers allowed 1% discount prompt day, May 1, 1917.

CLARK SP... CHOSEN I... BY 217

In Time of G... Both Partie... United A...

[BY A STAFF COR...
Washington, D. C., ...
With demonstration... war and appeals by... Democratic leaders fo... a common cause, the... sentatives was organ... Champ Clark of Mis... preside in the special...
Before the election ... a majority of six vot... aroused to fervid ap... sentative Lenroot of ... seconding the nomina... Mann of Illinois, war... san determination of ... pledged Republican co... manded that the Rep... sulted on the formula... tional policies expres... united country."
Mr. Clark received 21... Mr. Mann. Five of C... from independent me... Massachusetts and Le... ish Republicans, we... votes each. With the... Democrats also captur... of the house organiz... electing all present off... members 430 were pres...

Applause Give...

Clark's reelection wa... tumultuous demonstra... licans joined heartily ... applause, mingled wit... bells from southern D... sentative Mann also ... he introduced the speak... tribute.
"I present to you, ... Mann declared, "you... the generous, able, in... statesman of Missouri...
In the vote for the... independents who vote... Schall, Progressive, of... dall, Prohibitionist, of... don, Socialist, of Ne... and Kelly, Progress... Pennsylvania.

Give Votes to...

Fuller, independent ... Massachusetts, and ... lican, of Massachusett... party caucus, voted f... Irvine L. Lenroot of W... sentatives E. W. Gra... and Frederick W. Da... chusetts, Republicans, ... support Mann, castin... Frederick H. Gillett ...
Two Republicans, ... York and James of Mi... ne one, merely announ... as present. Mr. Mann ... not vote.
Three Republicans w... were Helgeson of No... Capstick of New Jerse... ness, and Bleakley of P... is under indictment fo... larities.

Schall Praise...

When the house was ... and nominations for sp... for the noisy assembla... its feet when Repre... Progressive, the blin... Minnesota, nominated ... Prefacing his remarks ... tion that the country ... united in the interna... support the president ... Schall said he would v... speaker and added:
"I with my sightless ... little use to my count... battle, but I can cast m... I know of no better ...

CLARK SPEAKER; CHOSEN IN HOUSE BY 217 TO 205

In Time of Grave Crisis Both Parties Pledge United Action.

[BY A STAFF CORRESPONDENT.]

Washington, D. C., April 2.—[Special.]—With demonstrations of patriotic fervor and appeals by Republican and Democratic leaders for unified action in a common cause, the house of representatives was organized today with Champ Clark of Missouri reelected to preside in the special war congress.

Before the election of the speaker by a majority of six votes the house was aroused to fervid applause by Representative Lenroot of Wisconsin, who, seconding the nomination of James R. Mann of Illinois, warned against partisan determination of critical courses, pledged Republican coöperation and demanded that the Republicans be consulted on the formulation of vital national policies expressing the will of a "united country."

Mr. Clark received 217 votes to 205 for Mr. Mann. Five of Clark's votes came from independent members. Gillett of Massachusetts and Lenroot of Wisconsin, Republicans, were awarded two votes each. With the speakership the Democrats also captured the remainder of the house organization places, reelecting all present officers. Of the 435 members 430 were present.

Applause Given to Mann.

Clark's reelection was greeted with a unanimous demonstration. The Republicans joined heartily in the generous applause, mingled with prolonged rebel yells from southern Democrats. Representative Mann also was applauded as he introduced the speaker with words of tribute.

"I present to you," Representative Mann declared, "your chosen speaker, the generous, able, impartial, patriotic statesman of Missouri and the nation."

In the vote for the speakership five Independents who voted for Clark were Schall, Progressive, of Minnesota; Randall, Prohibitionist, of California; London, Socialist, of New York; Martin, Progressive-Protectionist, of Louisiana, and Kelly, Progressive-Democrat, of Pennsylvania.

Give Votes to Lenroot.

Fuller, independent Republican, of Massachusetts, and Gardner, Republican, of Massachusetts, who bolted the party caucus, voted for Representative Irvine L. Lenroot of Wisconsin. Representatives E. W. Gray of New Jersey and Frederick W. Dallinger of Massachusetts, Republicans, also refused to support Mann, casting their votes for Frederick H. Gillett of Massachusetts.

Two Republicans, Haskell of New York and James of Michigan, voted for the one, merely announcing themselves as present. Mr. Mann and Mr. Clark did not vote.

Three Republicans were absent. They were Helgeson of North Dakota and Capstick of New Jersey, detained by illness, and Bleakley of Pennsylvania, who is under indictment for election irregularities.

Schall Praise of Clark.

When the house was convened at noon and nominations for speaker were called for the noisy assemblage was brought to its feet when Representative Schall, Progressive, the blind member from Minnesota, nominated Champ Clark. Prefacing his remarks with a declaration that the country should stand united in the international crisis and support the president, Representative Schall said he would vote for Clark for speaker and added:

"I with my sightless eyes would be of little use to my country on the field of battle, but I can cast my vote to help it. I know of no better way to stand by the president than to return his party to control of the house."

When cheers which greeted his words had subsided Clerk Trimble asked if the gentleman from Minnesota had placed Champ Clark in nomination.

"I shall be glad to," Schall replied.

Representative Greene then nominated Mr. Mann in a brief speech, following which Mr. Lenroot seconded the nomination, challenging the partisanship of the Democrats in such a critical period of the nation's history.

Cheer Vote of Woman.

When the roll was called on the speakership Republicans and Democrats cheered alternately the independents who voted for their candidate. But most hearty and conspicuous of these demonstrations was that which acknowledged the modestly announced vote of Miss Rankin of Montana, first woman to sit in the halls of congress. It went to Mr. Mann.

In his address accepting the office Mr. Clark said:

"There is no use to lecture members of this body on patriotism. All of us are patriots just as well as those who elected us. We are all Americans. We are as one when the honor and safety of the republic are imperiled. Politics at such a time finds no place in this house, with the general welfare of the nation at stake, and I implore the God of our fathers to be with us."

THE GRAND-DADDY SPEAKER

Champ Clark, His Daughter, Mrs. James M. Thomson, and Grandchild, Champ Clark Thomson.

PHOTO ©1917 BY HUMARVEY

U. S. GOLD SETS WORLD'S RECORD

Washington, D. C., April 2.—Gold holdings of the United States treasury today were the greatest in the world's history. The total value of the coin and bullion in the vaults was $3,044,309,292. The sum practically has doubled during the last five years. Most of the accumulation, of course, is due to the inflow of gold during the war.

67 Nuns Seek Citizenship to Serve as War Nurses

With the country on the verge of an actual open state of war, sixty-seven nuns, members of the order of the Holy Family of Nazareth, acting on the order of the mother general of the order in Rome, went to the Superior court clerk's office yesterday and took out their first citizenship papers. Fifty more applicants are expected Wednesday. The nuns feel they owe a citizenship duty to the American children they teach in a dozen parochial schools and the country they expect to serve as war nurses in the event of war, according to Louis Pinderski, attorney for the order.

CONGRESS' FOES OF DEFENSE GET THE MAIN POSTS

Washington, D. C., April 2.—[Special.]—The all important naval and military affairs committees of the house for two years more will be dominated by men who in the last two years have fought adequate preparedness and especially the general board of the navy and the general staff of the army.

Padgett of Tennessee, a little navy man, again heads the naval affairs committee. Dent of Alabama, who less than two months ago killed the urgent recommendation of the war department for an increase in the general staff of the army, was made head of the military affairs committee.

Illinois Democrats fared well in their committee assignments. Rainey retains his place as ranking member on ways and means. McAndrews of Chicago remains on appropriations; Gallagher of Chicago, an anti-pork Democrat, stays on rivers and harbors, notwithstanding a fight on him by the pork barrel men. Martin, a new Democrat from Chicago, goes on agriculture, in place of McDermott, whom he beat. Foster retains the chairmanship of mines and mining and also his membership on rules and flood control. Sabath of Chicago retains his chairmanship of alcoholic liquor traffic and his membership on both foreign affairs and immigration.

The Republican committee assignments have not been made as yet. The committee on committees probably will take several days preparing its list.

8,000 MOSLEMS KILLED AT GAZA

LONDON, April 2.—Andrew Bonar Law, member of the British war council, today stated in the house of commons that the total casualties suffered by the Turks in the battle of Gaza, in Palestine, were 8,000.

The total number of British killed, he added, was less than 400.

The operations against Gaza were most successful, said Mr. Bonar Law, and had it not been for a fog, which delayed the attack, and a shortage of water complete disaster would have overtaken the Turks.

The chancellor denied categorically the Turkish report that 3,000 British had been killed in the attack.

CITY'S RESPONSE TO CALL FOR MEN MORE THAN 200

More Activity Seen at Recruiting Stations than Since Spanish War.

Recruiting for the United States army and navy is going forward in Chicago at the greatest pace since the Spanish-American war. Men stood in line before the doors of the enlistment offices yesterday, and many of them left at the end of the day after a weary wait without being able to place their applications before the military and naval officers. They will return today.

Over 200 men were accepted in the three branches of the armed service for the day—a rate of 60,000 a year. They descended in hundreds on the offices with the opening of the doors in the morning, but only 33 1-3 per cent of them were able to pass the physical requirements of enlistment.

Asks for Help.

Appeals for additional officers and clerks went to the navy department from Lieut. L. M. Stevens early in the day. He asked for five additional doctors, three chief petty officers, and twenty-five more clerks and stenographers, and an appropriation of $25,000. Later in the day he received permission to summon as many of the Illinois naval reserves to active service as are needed to meet the emergency.

He arranged for the opening of a new subrecruiting station today at 619-21 South State street, under the direction of Lieut. Paul Meade.

Messages from Capt. Moffett at the great lakes training station said that 136 applicants had been received there.

Three men were accepted as naval aviators and sent to the training camp at Pensacola, Fla. They are Stephen J. Bennett of 2321 Cortez street, Henry G. Velie of 928 Lawrence avenue, and Minor J. Chapin of 1140 East Sixty-fourth street.

Similar throngs besieged the office of Lieut. Paul Davis in the army recruiting station at South State and Harrison streets.

Come from Other States.

Many of the men came from towns and cities in other states, bringing their personal effects in suit cases. Keen disappointment was shown by those who were disqualified for physical reasons.

Like scenes took place in the offices of Capt. W. Brackett of the marine corps at 628 South State street. Applicants poured into the offices with the opening of the doors in the forenoon, but physical causes barred many.

British Take Another Town in Mesopotamia

LONDON, April 2.—The British troops in Mesopotamia have occupied the town of Dely Abbas, according to an unofficial report issued tonight. The capture of the town took place on March 31. Dely Abbas lies thirteen miles to the southwest of Kizil Robat.

WILSON URGES 'ALL LIABLE FOR SERVICE' PLAN

Backers of Universal Training Now See Defense Victory.

[BY A STAFF CORRESPONDENT.]

Washington, D. C., April 2.—[Special.]—President Wilson's indorsement of universal liability to military service in his war message to congress tonight has added tremendous force to the support of such legislation, in the opinion of advocates of such a system for land defense of the nation.

Even the most ardent advocates of the universal service who for a long time had been urging the president to commit himself to such a course were not sure that he would make the strong recommendation which he did.

Notwithstanding the fact that the president goes farther than Senator Chamberlain sought to go in his universal training bill and indorses the very language used by the general staff of the army in their broader bill, "universal liability to service," the Oregon senator was overjoyed at the president's decision.

Republicans for Forced Service.

Republicans in congress are overwhelmingly for universal service, as disclosed in THE TRIBUNE'S poll, and now that the president has taken such a firm stand, leaders in both parties are convinced that support in Democratic ranks, which has not been so strong, will be aroused.

War with Germany, the president said in this connection, will involve the immediate addition to the armed forces of the United States already provided for by law "at least 500,000 men, who should, in my opinion, be chosen upon the principle of universal liability to service, and also the authorization of subsequent additional movements of equal force so soon as they may be needed and can be handled in training."

Carried into legislative enactment at once, this recommendation of the president's would give, including the standing army and the national guard brought to maximum strength, a land fighting force of more than 1,200,000 men, with provision for added movements in half million allotments each year.

Chamberlain to Offer Bill.

Senator Chamberlain of Oregon, chairman of the senate military committee, announced he would introduce a universal training bill tomorrow, in accordance with the president's suggestions.

In explaining his redrafted bill Senator Chamberlain said neither his former bill nor the army staff measure provided "sufficiently to meet the present crisis."

The most important changes in his new bill, Senator Chamberlain said, are: "In 1917 those 20 years of age, instead of 19, will be trained, and if the president finds that the national defense so requires he may by proclamation also call out for training all those of the ages of 21, 22, and 23.

"The men who have been or are being trained constitute the national army which is a reserve force liable to call to service in case of war or imminent danger thereof."

Representative Kahn of California introduced the general staff's universal training bill today and a bill identical with the Chamberlain measure was presented by Representative Caldwell of New York. Both were referred to the military affairs committee, which will meet tomorrow.

The universal service project formulated by the army general staff provides for the training of approximately 300,000 men a year. The staff bill was based on one year's training. President Wilson has left to congress the initiative in determining the length of training to be given.

Officials of the general staff are virtually unanimous in believing that troops should not be sent to the battle front with less than twelve months' intensive training.

Measures Again Introduced.

Democratic leaders of the house tonight paved the way to dispose of the legislation hanging over from the last congress.

The army, sundry civil, military academy and urgent deficiency bills were all reintroduced in the form they passed the house last session.

NEW SHOES WON'T HURT AFTER THIS

Cincinnati concern tells how to shrivel up corns so they lift out.

Ouch ! ? ! ? ! ! This kind of rough talk will be heard less here in town if people troubled with corns will follow the simple advice of this Cincinnati concern, who claim that a few drops of freezone when applied to a tender, aching corn stops soreness at once, and soon the corn dries up and lifts right out without pain.

Freezone dries immediately and never inflames or even irritates the surrounding tissue or skin. A small bottle will cost very little at any drug store but is sufficient to remove every hard or soft corn or callus from one's feet. Millions of American women will welcome this announcement since the inauguration of the high heels.

Genuine freezone bears the name, Edward Wesley Co., Cincinnati.—Adv.

Beautify Your Home

You can put your home in a California garden by the judicious selection of flowers and shrubbery

At small cost we'll show you how to improve the appearance of your home with beautiful flowers and attractive green shrubbery.

Barnard's Perpetual Lawn Grass Seed Makes Beautiful Lawns.

Send for our illustrated catalogue, crammed full of useful planting information.

The
W. W. Barnard Co.
Seedsmen
231-235 W. Madison Street
Chicago

HARTMANN WARDROBE TRUNKS

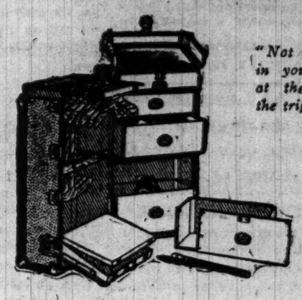

"Not a wrinkle in your clothes at the end of the trip."

This Trunk on sale at our two Chicago stores.

$52.50

Ready of Access

THE discriminating traveler, accustomed to the best, finds in the ready access to the contents of the Hartmann Wardrobe Trunk a conclusive reason for carrying it on all journeys. A turn of the key in the master lock, without stooping, and the wardrobe is *open at the top*, with its contents unwrinkled.

ITS beauty of appointments—its style—its refined appearance—all mark the Hartmann Wardrobe Trunk the luggage befitting the brains and wealth of America. Pictured above is our trunk at **$52.50**

Others at $33.50, $42.50, $65, $75 Up

Easter Gifts for Women

HAND BAG of pin seal leather, silk lined and appropriately fitted. $5 to $30.

BEADED Hand Bags of unusual beauty and attractive color combinations. At $18 to $40.

OVER Night Cases. Made of black seal with handsome fittings—priced at $10.

The HARTMANN TRUNK Co.
Factories: Racine, Wisconsin.

626 South Michigan Ave.
(Two Doors North of Our Blackstone Hotel)

119 North Wabash Ave.
(Between Washington and Randolph)

Hartmann products are sold only by leading Trunk and Department Stores in this country and abroad.

Only $8.50 For This

Dr. A. Reed Cushion Shoe for Women

Comfortable, practical and stylish.

New Arch Support Model

For Broken Arches and Flat Feet this shoe is a boon. The extended counter and arch support embrace the latest principles of correction and yet do not detract from the smart appearance of the boot.

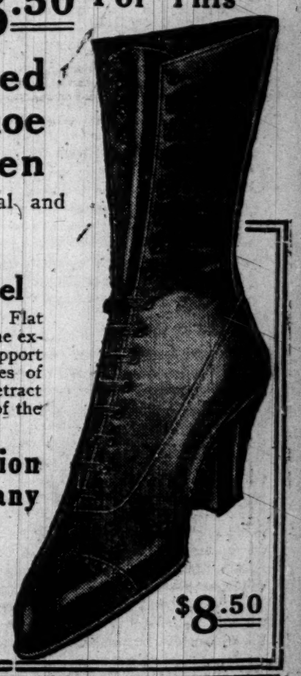

Dr. A. Reed Cushion Sole Shoe Company
13 East Adams St., Near State St.

To avoid imitations look for the name of the maker in the shoe.
J. P. SMITH SHOE CO.
Makers of Men's
JOHN EBBERTS SHOE CO.
Makers of Women's

$8.50

How Much More Coal Did You Burn to Heat Your Flat Building This Winter?

Apartment Bldg., Terrace, Owner. 925-929 Margate Kilmer Fox Thomas, Perry & Thomas, Architects.

Mr. Kilmer Fox Thomas, owner of this apartment building, writes:

"The Eureka Smokeless Furnace, which I installed in my building at 925-929 Margate Terrace, I want to say has more than lived up to your claims. With a Eureka it is an easy matter to keep up steam over night. Furthermore, even when burning the cheapest kind of coal, it eliminates all black smoke—the gases that escape out of the chimney look more like steam than smoke. My coal bills prove that it has saved me about 33 1-3 per cent, despite the severity of this winter. Furthermore, my janitor tells me that the Eureka does not need nearly as many or as frequent firings as a regular fire-box boiler. Even in the zero weather we are now having, it requires coal only three times a day in order to keep up steam ALL THE TIME. In ordinary winter weather, one good filling up will last for twenty-four hours."

The Owner of This Flat Building Cut His Coal Bill Down One-Third!

You can do likewise. If you have an old fire-box boiler, or if you are erecting a new building, your steamfitter can install a Eureka Smokeless Furnace.

WHY?

EUREKA SMOKELESS FURNACE

Passed the severe 24 hour test of the Chicago Smoke Bureau, **when burning cheap Illinois Mine Run coal!** Absolutely guaranteed to multiply efficiency of any boiler or furnace—to burn cheap Illinois or Indiana coal **smokelessly** and to maintain satisfactory steam pressure while burning same—to cut your coal bills down 33 1-3 per cent—to run automatically on 3 to 5 firings per day during even zero weather—to burn **more** air and **less** coal than any other furnace made. Investigate. Write us for full particulars today. Prepare for next winter and next winter's high coal price **now.**

EUREKA SMOKELESS FURNACE CO.
Phone Main 624
1215 Chamber of Commerce Building, Chicago, Ill.

Ask Your Steamfitter—Let Him Post You

DIAMOND "T"

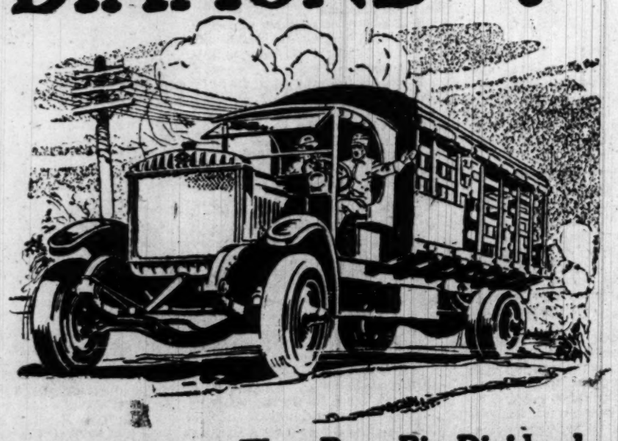

An Investment That Pays Big Dividends

The addition of a Diamond T Truck to your business will be a most profitable investment. An investment that will pay you big dividends, not only in greater profits, but in the increased satisfaction of your customers that will mean bigger business for you.

Don't decide the delivery question until you know all about Diamond T Trucks. The facts are yours for the asking.

Diamond T Motor Car Company
410 to 432 West Superior Street — Chicago, Ill.

5 MODELS
1 Ton, 1½ Ton, 2 Ton, 3½ Ton, 5 Ton Capacity
All Worm Driven

DIAMOND T MOTOR CAR CO. DIAMOND CHICAGO ILLINOIS U.S.A.

Diamond T Service
Is Factory Service that COMES TO YOU—
Promptly As Promised

PATRIOTIC RALLY

AUDITORIUM THEATRE
Tuesday Eve., April 3, 8 o'Clock Sharp

UNIVERSAL MILITARY TRAINING & SERVICE
Will Be Ably Discussed by
HENRY L. STIMSON
Former Secretary of War.
REAR ADMIRAL ROBERT E. PEARY
Discoverer of the North Pole.
LOUIS N. HAMMERLING
President American Association of Foreign Language Newspapers.
HON. FREDERIC R. COUDERT
Dr. Edmund J. James, Pres. University of Illinois, will preside

Admission Free! Women and Young People Welcome! No Tickets Required!
Doors Open at 7 P. M.
Patriotic Concert by the Chicago Band, 7 to 8.
Telegrams from Your Senators and Congressmen of Vital, Timely Interest Will Be Read.

JOIN THE NATIONAL SECURITY LEAGUE
Dues $1 Per Year. Send Your Dollar Today. The More You Help Us, the More We Can Do.
Write for Details and Literature to
NATIONAL SECURITY LEAGUE
Chicago Branch: 108 South La Salle Street

WISE CHICAGO WOMEN read THE TRIBUNE every morning not only for its news but also for its advertisements, many of which are found *only* in THE TRIBUNE.

The Chicago Tribune.

THE WORLD'S GREATEST NEWSPAPER.

FOUNDED JUNE 10, 1847.

ENTERED AS SECOND CLASS MATTER JUNE 3, 1908, AT THE POSTOFFICE AT CHICAGO, ILL., UNDER ACT OF MARCH 3, 1879.

All unsolicited articles, manuscripts, letters, and pictures sent to "The Tribune" are sent at the owner's risk, and the Tribune company expressly repudiates any liability or responsibility for their safe custody or return.

TUESDAY, APRIL 3, 1917.

"Our Country! In her intercourse with foreign nations may she always be in the right; but our country, right or wrong."
—Stephen Decatur.

TRUE GERMAN-AMERICANISM.

THE TRIBUNE receives many expressions of opinion which are worthy the attention of its readers and are therefore given publication. But not in the course of the present war have we received a communication which better deserves consideration at this time than the following:

March 30, 1917.

The Editor, TRIBUNE: My emotions tell me one thing at this awful time, but my reason tells me other things. As a German by birth it is a horrible calamity that I may have to fight Germans. That is natural, is it not so? But as an American by preference I can see no other course open.

We are urged by sincere pacifists like Mr. Pinchot to adopt "a vigorous policy of defense and protection, but no war." But attack is sometimes the best protection.

For twenty-five years Germany has shown dislike for the United States—the Samoan affair, the Hongkong contretemps, the Manila bay incident, the unguarded words of the kaiser himself, and, lastly, the Haitian controversy in 1914.

Whether it is right or not, pleasant or not, the fact remains that the interests of the two countries have frequently conflicted. And it has not been from mere commercial or diplomatic friction. It is because their ideals of government are absolutely opposite. One or the other must go down. It is for us to say now which it shall be.

Because of my birth and feelings beyond my control I have no particular love for the French and less for the British. But by a strange irony of fate I see those nations giving their blood for principles which I hold dear, against the wrong principles of people I individually love.

It is a very unhappy paradox, but one I cannot escape. I do not want to see the allies triumph over the land of my birth. But I do very much want to see the triumph of the ideas they fight for.

It sickens my soul to think of this nation going forth to help destroy people many of whom are bound to me by ties of blood and friendship. But it must be so. It is like a dreadful surgical operation. The militaristic, undemocratic demon which rules Germany must be cast out. It is for us to do it—NOW.

I try to tell myself that it is not our affair, that we should content ourselves with measures of defense and armed neutrality. But I know that it is not so.

The mailed fist has been shaken under our nose before. If Prussianism triumphs in this war the fist will continue to shake. We shall be in real peril and those ideas for which so much of the world's best blood has been spilled through the centuries will be in danger of extinction. It seems to me common sense that we begin our defense by immediate attack, when the demon is occupied and when we can command assistance.

There is much talk of what people like me will do, and fear of the hyphen. Mr. Wilson by his hesitancy and vacillation shows that he doubts the solidarity of the nation.

But I think the nation is only groping for leadership. If the president would realize the value of positive action he could bring all the people into unity at once. A ringing declaration of war, with a calm statement that we enter the struggle to save and strengthen the institutions upon which our state is built, would at once bring all the conflicting emotions of our people into patriotic unity. Then all foolish notions of copperheads and traitors would seem merely a bad dream.

In conclusion I wish to compliment THE TRIBUNE because it is positive in its thought, but reasonable, not yielding to the empty wickedness of hatefulness.

Let us make war upon Germany, not from revenge, nor to uphold hair splitting quibbles of international law. But let us make war with our whole heart and with all our strength because Germany worships one God and we another and because the lion and the lamb cannot lie down together. One or the other must perish.

Let us make war upon the Germany of the Junkerthum, the Germany of frightfulness, the Germany of arrogance and selfishness. And let us swear not to make peace until the imperial German government is the imperial German PEOPLE. C. KOTZENABE.

Mr. Kotzenabe has spoken, we believe, for that true German-Americanism which has been a splendid part of Americanism from the foundation of the republic. His is the Germanism of Carl Schurz, of Brentano, and Sigel, a spirit proved in the fire of war, shining forth in our counsels, serving always the ideals of liberty and progress. It is of this spirit and of such men THE TRIBUNE has thought when it has asserted that German-American loyalty could be relied upon. It is because of this spirit and such men that in the midst of the darkness of war we may cling to the hope of restored progress, a more assured peace, a more genuine amity.

Mr. Kotzenabe's letter is exceptional also in indicating an issue upon which all Americans, whether of colonial, German, or other ancestry, can whole heartedly rally. It is true the German government has shown America a surly front for a generation and has more than once seemed ready to strike. And now if we war against Germany it will be against that government and that temper, not against the German people, to whom we owe so much that is strong and fine in our institutions, our domestic life, and our ideals.

RICH YOUNG MEN.

Americans who have had favored lives will be asked to meet their obligations. There is a day of reckoning and it is coming. It asks the most from the most favored. Failure tarnishes most the most favored.

The British aristocracy, surmounts most of its faults by the perfect willingness of its members to the nation goes to war, the men of the British aristocracy go to war. It is the law of the caste. It is payment for privilege.

We have no aristocracy, but we have a favored class. For the youth of this class the favors have come without effort and they now stand in a position of peculiar responsibility to the nation. Times have been very hard for people of poor and even moderate circumstances. If such people see that the sons of rich men are slackers, the people will fail to understand why they should make hard conditions harder by sacrificing the little they have.

For any self-respecting person the law of compensations will now operate. Americans who have had much from the country will expect to do much for it. They sacrifice nothing but their personal convenience and personal security. They are not asked to ruin their families or even to leave hard won positions. They are merely given the opportunity to do what they ought to do in the most favorable circumstances imaginable.

Noblesse oblige—it will stimulate or shame the Americans upon whom it is an obligation.

Rich young man, the time for you to enlist is this morning. People are already looking at you with peculiar expressions.

SPEAKER CLARK'S RESPONSIBILITY.

On the shoulders of the Hon. Champ Clark of Missouri has been placed a burden second only to that of Woodrow Wilson. The question of the proper organization of the house of representatives is one of vital importance at this moment, and Speaker Clark will have more to do with making that body efficient or inefficient than any other one man.

If the Democratic organization, of which he is the leader, expresses narrow partisanism, mechanical seniority, personal pull, lack of character and competence, the nation will pay a terrible price morally and materially. Our history has sometimes shown that politicians rise above the level of ordinary political process when confronted by a great national need. Such is now Speaker Clark's opportunity, and we devoutly pray he will rise to it.

Committee appointments, which ordinarily go by routine, are now of utmost moment to the nation. Routine should be abandoned. When the republic faces war only the best men should be called. Democrats and Republicans ought to disappear in this hour dedicated to America. But if partisan claims must be superior even now, let us at least have the best the Democratic party in the house can give.

The committees which the whole country will think of first are the committees on naval and military affairs. The chairman of the former in the late session, Mr. Padgett, while not free from the faults which congressional laymen show in dealing with defense, shines in honorable contrast to the chairman of the committee on military affairs, Mr. Dent, a disciple of the politician, Hay, his predecessor, who was responsible more than any other man now in congress for the army's unpreparedness. Mr. Dent, like Hay, is a little army man. He is saturated with the fallacies which have made our defense a sardonic joke. He is seemingly incapable of thinking in terms of military efficiency and shares too much Hay's contemptible rancor toward the army and every expert who came before him to express an informed professional opinion.

The American people have a right to demand that at the head of this important committee shall be placed a man wholeheartedly in favor of a modern army, adequate defense, and a vigorous and efficient prosecution of war whenever or wherever we meet it. The preferences of Speaker Clark, the susceptibilities of Mr. Dent, all partisan or personal consideration whatsoever, should be waived in the patriotic consideration of the nation's need.

DON'T MISS FIRE TODAY.

A battle in the perpetual warfare for good government is to be fought today. Be on the firing line. You will not risk your life there. You will spend only a few minutes for service. Yet you will be performing a necessary service, a citizen duty, only less important than the duty of defense.

Editorials of the Day

MICHIGAN PRESS ON UNIVERSAL SERVICE

SYSTEM IS NEEDED.

[From the Calumet News.]

The view is steadily strengthening that we need a compulsory training system which will make all able bodied men undergo the physical development and military drill necessary for a soldier without drawing citizens away unduly from their civilian pursuits.

TEACH VALUE OF CITIZENSHIP.

[From the Detroit Free Press.]

Universal training would tend to preserve us from many internal perils as well as from menaces by the outside world. It would make men of our boys. They would be less quarrelsome, less irresponsible, but more ready. Americans would learn to stand shoulder to shoulder and see eye to eye. They would begin to realize the meaning and the value of citizenship in a great republic.

PROGRESS OF NATIONAL DEFENSE.

[From the Grand Rapids News.]

Ice has definitely been broken in the interests of enforced military training for unattached American young men, and that step becomes historic in the progress of national defense thought.

IS LIFE INSURANCE FOR THE BOY.

[From the Grand Rapids Herald.]

Universal service merely means that if the American boy is called to the colors he goes with an ability to take care of himself and really count for his country. Unpreparedness has cost more lives than war. Universal service is life insurance—for the American boy and for his nation.

SUPERIOR TO VOLUNTEERS.

[From the Houghton Gazette.]

If an emergency threatened an adequate force of young men could be gathered quickly and be well started on their training in the time that it would take to get half the number of raw volunteers.

SOUND PATRIOTISM.

[From the Detroit Journal.]

Military service is in the interest of all citizens of the nation. It is unjust that a few citizens should have to bear alone the hardships, the responsibilities, the wearisome routine of police duty, which benefits not only themselves but their neighbors. The neighbors must do their share or they play the parasite on those who do theirs.

A LINE O' TYPE OR TWO

Motto: How to the Line, Let the quips fall where they may.

"SPRING HAS COME . . ."
The trees were rocked by April's blast;
A frozen robin fell,
And twittered, as he breathed his last,
"Lykelle, lykelle, lykelle."

"WHY the delay in the President's address?" we inquired. "He's rewriting his lead," replied the Gentleman at the Adjacent Desk. "They sunk another American ship."

AS a Union Leaguer put it yesterday, we are going to scrap to help prevent civilization from being scrapped.

THE Massachusetts pacifist who assaulted Senator Lodge ran true to form. "They that pacify by the fist shall fall by the fist.

Fall In!

Sir: For general of the Academy volunteers I nominate Cort Marshal of New London, O.
M. E. B.

OUR charming little friend Sylvia, who joined the Camouflage last week, reports that the ladies are busy painting shells—azure for clear days and gray for cloudy days. Messages are lettered on them, such as "Prosit," "Gesundheit," "Hoch der Kaiser," and so on. "Of course I'd rather drive an ambulance," says Sylvia, "but I never can remember which is the brake and which the accelerator."

"CAN a man be a Christian in New York?" inquires Billy Sunday. Well, not on Broadway south of Ninth street.

THE OUTSTANDING FACTS.

Sir: Some people may put it more tenderly, more diplomatically; but after all, my friend Skinner was right when he said: "Some women wear white shoes, others have big feet."
J. F. B.

OUR fellow-freemen of the Twenty-first ward can do something for their country to-day by voting for Robert H. McCormick. The war for good government is always going on.

YOU know the man who punctuates a remark with the lady-like gesture represented in the alongside cut. We are indebted to Lionel Atwill for a lovely word describing him—"dart-thrower."

"I DON'T so much mind a cartoonist writing 'T. R.' on a figure," says one of F. P. A.'s contribs, "or printing 'John Bull' on the coattails of an obvious J. B.; but I do object to seeing a small boy tagged 'Probable effect on public opinion of United States Supreme court's decision in the Adamson case,' or a piece of furniture branded 'National Neutrality Bed,' or an old woman designated as 'Lack of adequate defense for New York Harbor.'"

THE French appear to have stopped for breath and to allow the British to catch up with them. Or, as a German scribe explains it, "Our retirement paralyzes the allies."

Concerning Padded Hammer.

Sir: In his insinuation that Padded Hammer and the Responsible Editor of the Periscope of Persiflage are of single identity, Terry makes the double charge of abnormal industry on the one hand, and literary strabismus on the other. Himself and not B. L. T. needs prove an alibi. Possessed of even a casually observing turn of mind, one may discern in anonymous writings touches here and there proclaiming the personality of the writer or revealing his habitat. When Padded Hammer lit up the Line with his quaint review of the marching song of the University of Wisconsin, instantly did he reveal his habitat.
G. A. B.

A DULUTH painter, according to the News-Tribune, fell down a shaft and suffered "a slight conclusion of the brain." According to our gadder correspondents, hotel clerks are immune even from the slightest conclusions.

MEDITATION IN STARLIGHT.

(J. H. Fabre, "The Life of the Grasshopper.")

High up, immediately above my head, the Swan stretches its great cross along the Milky Way; below, all around me, the insects' symphony rises and falls. The infinitesimal telling its joys makes me forget the pageant of the stars. We know nothing of those celestial eyes which look down upon us, placid and cold, with scintillations that are like blinking eyelids. Science tells us of their distance, their speed, their mass, their volume; it overwhelms us with enormous figures, stupefies us with immensities; but it does not succeed in stirring a fiber within us. Why? Because it lacks the great secret, that of life. What is there up there? What do those suns warm? Worlds like ours, reason declares; planets whereon life revolves in infinite variety. It is a superb conception of the universe, but, when all is said, only a conception, not supported by obvious facts, those supreme proofs within the reach of all. The probable, the extremely probable, is not the manifest, which forces itself upon us irresistibly and leaves no room for doubt.

In your company, on the contrary, O my crickets, I feel the throbbing of life, which is the soul of our lump of clay; and that is why, under my rosemary-hedge, I give but an absent glance at the constellation of the Swan and devote all my attention to your serenade! A dab of animated glair, capable of pleasure and of pain, surpasses in interest the immensity of brute matter.

WE are thinking of organizing an Old-Boy Scout company. Like to join?

PHENOMENAL RISE IN BEEF, BUTTER, AND MILK.

[From the Waterloo, Ia., Courier and Reporter.]

Mr. and Mrs. John Bisdorf, living in Riverview, were driven from their home and their cow was imperiled. As the waters rose around the barn the cow was towed to the roof where it remained two days. Feed was conveyed in boats and people went from the boat upon the roof to do the milking.

"RUSS Revolt Makes Kings' Seats Unsafe."

On the 21st of January, 1793, comments N., "all the kings in Europe felt for the backs of their necks. On the ides of March, 1917, all the kings of the world . . . ."

Dickens Was Paid by the Yard.

Sir: Reading "Our Mutual Friend" last night, I stopped at the point where Mr. Wegg is described as lying "prone on his stomach." Wouldn't that give you a pain *ibid?*
F. C. W.

AMONG "Lenten Specials" the Palmer House menu offers "shad roe with bacon." Another good Lenten dish is potatoes with sirloin steak.

"MRS. M. INNERMAN was a luncheon guest at the Despland on Tuesday."—Daytona, Fla., item.

You add the familiar quotation.

"TEUTON Nationals Here Now Face Interment."—Loz Onglaze Times.

Well, they have glorious weather for it.

AIN'T NATURE WONDERFUL?

[From the Greencastle, Ind., Banner.]

We had the hardest storm Friday that ever has been here. It blew down trees that were never blown down before.

WHO was it said it? Well, whoever said it—"GIVE 'em hell, boys!"
B. L. T.

How to Keep Well. By Dr. W. A. Evans.

Questions pertinent to hygiene, sanitation, and prevention of disease, if matters of general interest, will be answered in this column. Where space will not permit or the subject is not suitable, letters will be personally answered, subject to proper limitations and where a stamped, addressed envelope is inclosed. Dr. Evans will not make diagnoses or prescribe for individual diseases. Requests for such service cannot be answered.

[Copyright: 1917: By Dr. W. A. Evans.]

AMBRINE FOR BURNS.

THE European war has developed two new and valuable surgical methods. One is the method of treating suppurating wounds a developed by Dakin. This consists in thoroughly washing out the wound with hypochlorite of lime solution. As to the advantage of this method of treating infected wounds there is no question.

The other is a method of treating burns with a paraffin preparation devised by Dr. Barthe de Sandfort of Buenos Aires. The latter method has not been as thoroughly established as the former. However, Dr. Hudson of the Du Pont powder works has given it a rather extensive trial and he believes it is efficacious. At any rate he is satisfied to continue using it.

The patented preparation called ambrine sells for $5 a pound. It seems to be nothing more than a pure paraffin and the chance is that before long a preparation will be on the market at a reasonable price.

The ambrine dissolved by heat is sprayed over the burn. Next a layer of absorbent cotton is laid on the layer of cooled ambrine and this cotton is sprayed with liquid ambrine. Before the ambrine is sprayed on the burn is dried with a hot air blower.

Dr. Hudson thinks that unless the burn is sterile it should be sterilized by compresses wrung in Dakin's fluid. The compresses are removed, the burn is dried with hot air and the ambrine applied.

Ambrine liquifies at 122 degrees Fahrenheit. When the solution is applied at a temperature above 158 it is painful. It is not easy to spray a paraffin and hold it at a temperature above 122 and below 158. It cannot be done with an ordinary hand atomizer. The nozzle clogs.

Dr. Hudson had a special atomizer constructed. This atomizer consisted of one warming tube for the air and a second for the ambrine. The heating is done by electricity sent through wires wrapped around brass tubes placed in the atomizers.

Compressed air passes into the air heater, thence into the ambrine heater and then out through a No. 47 nozzle. Enough No. 28 resistance wire to give 125 ohms is right for a 110 volt electric current. With this the atomizer could cover a burn one foot square in two seconds.

Hospitals and factories can find a picture and description of the Hudson apparatus in the New York Medical Journal for Feb. 17.

CHANGE YOUR HABITS.

J. G. writes: "What is the cause of my extreme nervousness? I often awaken at night after frightful dreams and am so nervous that I am always in fear of some one injuring me. From running upstairs I get so excited I can hardly talk. I rarely drink intoxicating liquors, but do drink a great deal of tea and coffee, usually coffee for breakfast and tea for lunch and dinner, although I seldom drink more than one cup at a meal. I smoke moderately. Possibly the fact that I started smoking when quite young has something to do with my nervousness."

REPLY.

It is up to you to quit some of your bad habits. To begin with, you have a badly trained mind. I dare say that as a child you were repeatedly frightened by bogy stories of one sort or another. You have trained your mind to fear and nervousness. Training in poise and fearlessness is the only cure. On the top of your bad mental habits you have piled the tea and coffee habit, the tobacco habit, and the whisky habit, at least to a mild degree. Begin undressing. Discard the whisky, tobacco, tea, and coffee habits. By this time you will be ready to tackle your nervousness, worry, and fear habits.

BLOOD PRESSURE.

M. E. A. writes: "1. What are the indications of high blood pressure? 2. What of low blood pressure? 3. What of normal blood pressure? 4. What ought the pulse to be in a woman between 40 and 45 years old?"

REPLY.

1. Albumin and casts in the urine, headaches, dizziness.
2. Lack of energy and force. A chronic state of exhaustion or weakness.
3. A feeling of good health and normality.

The real answer to 1, 2, and 3 is to abide by the decision of the blood pressure apparatus. For instance, not much is gained by judging that the pulse is fast because the face is flushed when one can know for sure by counting the wrist pulse.

4. About 72 to 76.

PRESS OF NATION UNANIMOUS IN SUPPORT OF THE PRESIDENT

WITH absolute unanimity the press of the country voices its support of the president's action in asking a declaration of a state of war with Germany.

There is a welcoming response to the stand taken by Mr. Wilson that we are entering the war as the champion of democracy as against tyranny; that we go in, not for conquest, but to help in freeing the peoples of the earth, Germans included, from the menace of Prussian militaristic autocracy.

The German-American press pledges the Americans of German birth or descent to be loyal in the future as they have been in the past. Below are extracts from press comment:

MIDWEST

MINNEAPOLIS MORNING TRIBUNE—That congress will grant the president's requests in full there can be no doubt. As the greatest exponent of democracy we would be false to our traditions if we should falter in this supreme hour of liberty's struggle with despotism.

NEBRASKA STATE JOURNAL [Lincoln]—There can be no turning back from the course so plainly and courageously made by the president. Congress will support the president and the people will support both.

ST. LOUIS REPUBLIC — Congress cannot do less than uphold the president's hands. It should act quickly and with unanimity.

ST. LOUIS GLOBE-DEMOCRAT—That congress will act at once and in full accord with the president's wishes cannot be doubted and the country will support its action to a man and to the end.

TOPEKA [KAS.] DAILY CAPITAL—The most pacific government in the world is driven to war because it could not escape war and perform its duties. The nation stands behind the president.

CINCINNATI ENQUIRER—It does not follow that because it has become our duty to join hands with the opponents of militarism, as exemplified by the Russian dynasty, we are to regard our fellow residents (Germans) as enemies.

CINCINNATI COMMERCIAL TRIBUNE—With the United States an avowed participant in the European war comes a new obligation to every citizen of this country—viz.: a determination to give of his or her best to the nation's service, that the conflict shall be terminated as speedily as possible.

WEST

SAN ANTONIO [TEX.] EXPRESS—We are at war with the invader. Not at war with a fearfully burdened people, but at war with their overlords, who alone have plunged a great people and a world into war.

SAN FRANCISCO CHRONICLE—The president has resisted war until he could resist no longer. The American people will not lie down like whipped curs and take their lashing. We have hoped for peace, but it is no longer a time to talk of peace.

SALT LAKE TRIBUNE—The president has uttered the words which the people of the United States demanded, and we have no doubt congress will adopt his suggestions. The American spirit throbs in every trenchant line and puts to shame the pacifists.

SOUTH

MONTGOMERY, ALA., ADVERTISER—Germany has dragged an enemy into the war which will cling to her until the German people assert themselves, and until Prussian junkerism is crushed to the earth.

MOBILE, ALA., REGISTER—The president's appeal for defense of right that is more precious than peace voices the thought of all patriotic Americans.

EAST

PHILADELPHIA PUBLIC LEDGER—The president has met the expectations of the nation. His arraignment of Germany is one of the most tremendous and crushing ever addressed in modern times by one power against another.

PHILADELPHIA PRESS — Loyal America ought to be all America, standing together with one accord, supporting the government of their country in its war with Germany, and pledging in its behalf, as did our forefathers, "their lives, their fortunes, and their sacred honor."

NEW YORK WORLD—President Wilson's war address to congress is more than an expression of a nation's patriotism. It is an appeal to every instinct, every impulse, every tradition of democracy. . . . President Wilson has driven straight to the heart of the issue and congress must respond.

NEW YORK TRIBUNE—No praise can be too high for the words and the purposes of the president. Never in all the long period in which he has directed American policy has he seemed to come nearer to the ideal of the American people.

NEW YORK SUN—There may be minor divisions of opinion in congress, as in the country, but any major or obstructive decision, after the adoption of the Flood resolution, will be a division not as between Democrat and Republican but as between American and traitor.

SPRINGFIELD REPUBLICAN — In the most momentous hour of our history since the civil war the nation's chosen leader has made the fateful decision which duty and honor impose and congress and the people will give him loyal support.

PROVIDENCE JOURNAL — Thank God that the land of Washington and Lincoln, the land whose honor is more sacred than life to every true American, has at last taken her stand with those sister nations who have declared that the civilization and liberty of the world shall not die.

GERMAN

CINCINNATI VOLKSBLATT — We agree with the president that war exists between the United States and Germany and that all the citizens must comply with the duties arising out of the state of war. All other statements in the president's speech we disapprove and reject.

THE NEW YORK GERMAN HERALD—We are absolutely certain that during the war no change in the form of government the Germans have is possible. Many of them would prefer a republican form of government, but they feel that, if they follow their inclinations at this time, the resulting internal disturbances would permit the enemy to enter the gates and to devastate Germany.

THE NEW YORK STAATS-ZEITUNG prints an editorial dispatch from Washington signed by Bernard Ridder, its editor, in which he says:

"The president need have no concern as to the loyalty of Americans of German ancestry. That question has been answered definitely and finally. I trust, however, that in the days of trial and bitterness to come it will be understood in a spirit of sympathetic appreciation."

ST. LOUIS WESTLICHE POST — The German-Americans do not have to give assurances of loyalty. They have steadily shown themselves to be true and dutiful citizens.

PITTSBURGH VOLKSBLATT—Of all sentiments none must becloud our clear duty as American citizens, whatever it includes.

CINCINNATI FREIE PRESSE—The war that the United States may lead against Germany has nothing in common with the objects for which England and her allies are fighting. If we should enter the war we will not go in for conquest. . . . But we stand and fall with the land of our choice.

FRONT!

[From the Detroit News.]

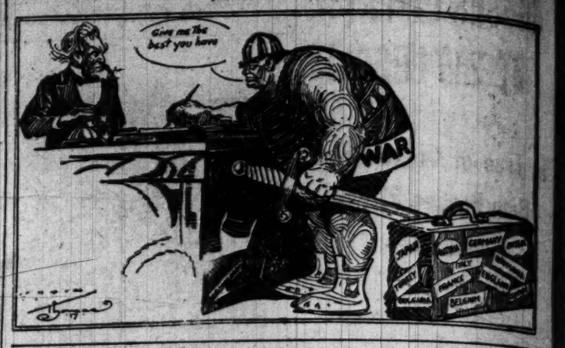

CONGRESS, ALMOST TO A MAN, IS BEHIND THE PRESIDENT

[BY A STAFF CORRESPONDENT.]

Washington, D. C., April 2.—[Special.]—Congress went to bed tonight to sleep over President Wilson's momentous message.

When it awakes tomorrow it will be for the purpose of declaring war on Germany just as soon as the opposition of a few men can be overcome.

The one man from whom the strongest opposition is expected is Senator La Follette of Wisconsin. One of his chief assistants in the fight against a declaration of war will be Senator Grohna of North Dakota.

Chairman Stone of the senate foreign relations committee, which would handle any resolution declaring war or a state of war, said:

"I am against a declaration of war, but when it is declared I will be a war eagle screaming as loud as the rest. Blood is thicker than water, and no matter what opinions a man might have about the need for war, any other position would be contemptible, and no American could contemplate it. War is not play, and when we go into it I believe we should go in to the limit with men and money. If it takes 1,000,000, all right; if it takes 5,000,000 men, all right; if it takes $10,000,000,000 or $50,000,000,000, all right. There is no use playing around the edges of war."

Representative Rainey of Illinois, one of the prominent Democrats of the house, said: "I shall cooperate with the president in every particular."

Representative McKinley of Illinois said: "I'm for the declaration of war."

Representative T. S. Williams of Illinois said: "The president is justified in asking for a declaration of war. People don't want it, but they realize it is impossible to avoid. They will go in to win."

Congressman Sabath of Chicago, Democrat, who has opposed war up to tonight, said: "It appears from the president's message that we must act as he recommends."

Congressman Gallagher of Chicago said he believed "congress and the country will support the president."

Congressman Fred Britton of Chicago said: "I am glad to see that the president will no longer choose to submit. The present situation is brought about simply because he has continued to submit to every injustice and infringement of our national rights, and the world has begun to believe we would continue to submit meekly and abjectly."

Among those who would not discuss the message were Congressmen Mann, Madden, and Wilson of Illinois. Representative Mason of Chicago is expected to vote against war.

Representative at Large McCormick said: "Whatever the address may lack in reviewing the events which have led to war it has the virtue of definitely stating a definite policy."

Representative Juul of Chicago, a new Republican member, said he wanted to think over the address before commenting on it.

"My district," Mr. Juul said, "appears to be overwhelmingly against war."

Senator Lewis of Illinois expressed gratification over the address: "I was gratified," he said, "that the president left to congress the course to be taken and did not assume to dictate it, though he made it clear that were action left to him it would be war. The present temper of congress is to adopt a resolution for war. Congress feels that the president can only protect this country with congress putting behind him all the power of the army and navy.

Other members from the central west expressed their views as follows:

Lapes, Republican, Michigan—I think the president covered the situation very thoroughly.

Kelly, Republican, Michigan—I presume the president's address is correct. It took the whole thing at one swallow.

Lenroot, Republican, Wisconsin—I have nothing to say tonight. I want to read the message.

Haugen, Republican, Iowa—I have been for peace. It was a pretty strong message.

Smith, Republican, Michigan—The sentiment of the people is in favor of standing by the president. There is nothing else for us to do except to maintain our sovereignty against any or all the nations that make war against us.

Cary, Republican, Wisconsin—I am opposed to war and shall vote against it.

Miller, Republican, Minnesota—The course the president has outlined is not exactly that which it seems to me would be the wisest, but he is president, and as he has recommended this course there is nothing for us to do but to support him and back him to the utmost.

Schall, Progressive, Minnesota—I was much pleased with the president's talk. If he had asked for 1,000,000 men instead of 500,000 I would have been better pleased.

Representatives Good, Green, and Hull of Iowa, all Republicans, declined to discuss the message.

Senator Lodge of Massachusetts told the president immediately after the address, while congratulating him: "I think you rose fully to the height of the great argument."

Senator Hiram Johnson of California said: "The republic has spoken through the president and I follow the flag."

Senator Smoot of Utah said: "It was a fine speech, very much to the point. I have no doubt we will be a united people in carrying out the recommendations of the president."

Senator Hitchcock of Nebraska, ranking member of the foreign relations committee, said: "The president's address presents a masterly review of recent events which have combined to force war upon the United States. War is now inevitable. I shall stand by the president, who has tried so long to preserve peace and who only now abandons it because he finds it impossible."

VOICE OF THE PEOPLE

THE GERMAN IN AMERICA.

Greenwood, Miss., March 31.—[Editor of The Tribune.]—In a recent editorial THE TRIBUNE expressed the wish that during this period an attitude of sympathy be maintained toward its citizens in whose veins runs German blood.

Permit such a citizen to offer you his sincere thanks.

The United States is still a new nation. The field for economic and social reforms is large. But it is a nation of which thousands of German-Americans are proud to be citizens. I came to this country twoscore years ago filled with enthusiasm for the ideals that make up the cornerstone of this great democracy—equality, liberty, and humanity. Today that enthusiasm is as genuine as when I first landed. The American flag is to me the symbol of a nationality better than any known before. It is a nationality to which every German-American is loyal through and through. Yet throughout the country today the press, the pulpit, and the platforms unite in raising vague rumors of disloyalty. Their voices clamor in denunciation of everything German. Have the American born German patriots of the war of independence and the civil war been forgotten? Germans in this country care nothing for the kaiser. But the great outburst of the German nation against militarism and monarchism is the spirit that permeates the vast majority of Germans in America today. We have nothing but indignation for the criminal folly of a Zimmermann; the plottings and spyings of propagandists are distasteful to us.

Hard as the abuse and suspicion cast upon us are to bear, still more tragic is the effect which such blind hostility will have upon Germany. The grip of junkerism will tighten upon the empire, stifling all liberalizing tendencies, thwarting the production of a government responsive and responsible to the people, and succeeding generations will find themselves still struggling beneath the rule of the autocrat and the militarist.
H. GROSSCHNER.

CONSCRIPTION OF INCOMES.

Chicago, March 29.—[Editor of The Tribune.]—I am a soldier, subject to immediate call. My life is worth $1,000,000—yes, my life is worth to me all the wealth of the world. When I respond to the call and go to war I endanger my life, besides interfering with my life plans. I work for insignificant wages, besides losing the opportunity of advancement. Possibly I'll get enough to eat. I am ready to sacrifice all this. But why should a very few of the Americans in this country profit by the war and why should they not contribute?

Now, we read in the papers of opposition to the intended plan of confiscation of abnormally large incomes. One very patriotic citizen thinks that "the tax would tend to dry up our prodigious charities and philanthropies, destroy industrial ambition, and punish commercial and professional success." But there is just this much about it—if we do not go to war we need no charity, for we are all able bodied men. When we come from the front crippled we want no charity. We want justice.

If conscription of large incomes is not brought about we will get no army. There will be a long drawn out war, besides continuous internal trouble.
D.

UNIVERSAL TRAINING NEEDED.

Chicago, March 31.—[Editor of The Tribune.]—There are nearly always two sides to any question, but here is a subject which admits of no division. The bowling pacifists, led by the great shouter, Bryan, would be the very first to scream for help from the military in case their lives were endangered by insurrection, mob rule, or invasion—but they are absolutely unanimous in their belief that the other fellow should do the fighting, not their own darling offspring. It is a sight to make even the gods weep to hear an American audience shout "The Star Spangled Banner" till the rafters tremble, but if a recruiting officer were to appear with power to draft soldiers, the lives of the whole audience would be endangered by the mad rush to get away.

Think of the hundreds of thousands of men who took part in the great "preparedness" parades which made the heart of every patriot thrill with joy! Even the government was convinced that there would be a great rush to enlist, and opened extra recruiting offices everywhere. They were soon closed—no one applied!

What we need, and need most urgently, is universal training for every able bodied youth in this country, to prevent the whole race from degenerating. The bill presented to congress requiring eleven months' training the first year and two weeks the succeeding two years, will meet all requirements for an army for defensive purposes only. It will teach our youths order, obedience, and discipline, and endow them all with excellent health, as the outdoor life, the swimming lessons, the gymnastic exercises, etc., all contribute toward that desirable end.

Above all it will teach them patriotism and true democracy, as there will be no pampered classes, but the rich and poor alike will be taught that this is their country, and that its safety, its progress, its liberal institutions are intrusted to their care, to the honor and the loyalty of all its citizens without distinction as to caste, color, or creed.
E. J. DOMINIC, M. D.

MAN,
PRESIDENT

e address before comment-
ct." Mr. Juul said, "ap-
overwhelmingly against

wis of Illinois expressed
over the address: "I was
said, "that the president
ss the course to be taken
sume to dictate it, though
lear that were action left
uld be war. The present
gress is to adopt a resolu-
Congress feels that the
only protect this country
putting behind him all
the army and navy.

ers from the central west
r views as follows:
ublican, Michigan—I think
covered the situation very

ublican, Michigan—I pre-
ident's address is correct.
hble thing at one swallow.
Republican, Wisconsin—I
to say tonight. I want to
age.
ublican, Iowa—I have been
was a pretty strong mes-

publican, Michigan—The
the people is in favor of
the president. There is
or us to do except to main-
reignty against any or all
nt make war against us.
ican, Wisconsin—I am op-
rd shall vote against it.
ublican, Minnesota—The
sident has outlined is not
hich it seems to me would
but he is president, and as
mended this course there
us to do but to support
him to the utmost.
ressive, Minnesota—I was
with the president's talk.
d for 1,000,000 men instead
would have been better

res Good, Green, and Hull
Republicans, declined to
essage.

ge of Massachusetts told
mmediately after the ad-
congratulating him: "I
fully to the height of the
t."
m Johnson of California
ublic has spoken through
nd I follow the flag."
pt of Utah said: "It was
very much to the point.
t we will be a united peo-
out the recommendations
t."
ncock of Nebraska, rank-
of the foreign relations
d: "The president's ad-
a masterly review of re-
hich have combined to
the United States. War
le. I shall stand by the
has tried so long to pre-
nd who only now aban-
he finds it impossible."

PLE

ally large incomes. One
citizen thinks that "the
to dry up our prodigious
philanthropies, destroy
ition, and punish com-
ofessional success." But
is much about it—if we
r we need no charity, for
bodied men. When we
front crippled we want
e want justice.
n of large incomes is not
we will get no army.
long drawn out war, be-
internal trouble. D.

TRAINING NEEDED.
ch 31.—[Editor of The
e are nearly always two
uestion, but here is a
admits of no division.
cifists, led by the great
would be the very first
elp from the military in
were endangered by in-
rule, or invasion—but
tely unanimous in their
other fellow should do
t their own darling off-
sight to make even the
ear an American audi-
he Star Spangled Ban-
afters tremble, but if a
r were to appear with
oldiers, the lives of the
would be endangered
to get away.
undreds of thousands of
part in the great "pre-
ades which made the
patriot thrill with joy!
rnment was convinced
ld be a great rush to
ed extra recruiting of-
re. They were soon
applied!
and need most urgent-
training for every able
this country, to prevent
from degenerating. The
to congress requiring
training the first year
the succeeding two
t all requirements for
efensive purposes only.
ur youths order, obedi-
line, and endow them all
health, as the outdoor
ning lessons, the gym-
, etc., all contribute
irable end.
ll teach them patriotism
acy, as there will be no
, but the rich and poor
ught that this is their
at its safety, its prog-
stitutions are intrusted
to the honor and the
s citizens without dis-
te, color, or creed.
E. J. DORNING, M.D.

FINLAND SENATE OFFERS LIBERTY TO THE PEOPLE

Action in Line with Policy of the New Russian Government.

Washington, D. C., April 2.—The Finnish senate, now in session, is reported by American Minister Morris at Stockholm to have offered liberty to the Finnish people. This is in line with statements from the new provincial government at Petrograd and its broad views as to the nationalities within Russia, especially Finland and Poland.

Ambassador Francis at Petrograd reported that the new Russian ministry was optimistic over the general situation, which was declared very good.

Duma Leader Denounces Kaiser.

LONDON, April 2.—The German emperor and Chancellor von Bethmann-Hollweg were bitterly denounced by Deputy Skabeloff, vice president of the council of workmen, soldiers and delegates, during a demonstration in front of the duma building, according to a Petrograd dispatch. Deputy Skabeloff, addressing the thousands of soldiers and civilians who took part in the demonstration, said:

"To the hypocritical greeting sent the Russian revolutionsts by Wilhelm and Bethmann we can only reply with the bayonet. We cannot shake hands with the German people until they have rid themselves of the cursed Hohenzollern and Bethmann."

Grand Duchess Elizabeth has telegrapher to the Russian premier, Prince Lvoff, announcing that she recognized the provisional government, and asking that she be allowed to continue her philanthropic work in Moscow, where she is the abbess of a convent. The grand duchess adds that her severance with the court was due to the Rasputin scandal.

Grand Duke Nicholas in Crimea.

YALTA, The Crimea, via London, April 2.—The Grand Duke Nicholas has arrived at his estate at Alupka, near here. He was accompanied by two government commissioners.

Sweden Recognizes Russian Regime

STOCKHOLM, April 2.—Formal recognition was accorded the new Russian government by Sweden today.

NEW MOVEMENT TOWARD PEACE SWEEPS AUSTRIA

LONDON, April 2.—A dispatch to the Daily News from Geneva says Austrian newspapers continue to attach great importance to the peace speech of Count Czernin, foreign minister. Another popular peace movement seems to be in full swing in the dual monarchy, apparently with the consent of the government.

Vienna Socialists at a great demonstration have just urged the government to make definite peace proposals to the Russian proletariat. Dr. Adler, their leader, declared: "Woe to statesmen who fail to recognize the signs of the time and fail to do what is the stern duty of the hour."

HELD FOR T..REAT ON WILSON'S LIFE

Camden, N. J., April 2.—Adolph E. W. Simmers of Woodbine, N. J., said to be a German, was held today under $20,000 bail for a further hearing on Wednesday by United States Commissioner Joline, on a charge of threatening the life of President Wilson. No testimony was taken by the commissioner.

Acting on instructions from Washington not to discuss arrests made during the international crisis, federal agents refused to make public any details in the case.

Simmers was arrested by a Philadelphia agent of the department of justice last Saturday.

PARTNERS NOW

Girl Assistant of Dentist Gets a Better Job by Becoming His Bride.

Mrs. John H. Jarvin.
McELLIOTT PHOTO

Miss Jennie E. Hill had worked for Dr. John H. Jarvin, a dentist with offices at 2806 Lincoln avenue, for two years. She is now Mrs. John H. Jarvin. Early yesterday Miss Hill told Mrs. Hugo J. Wich, 1046 Wrightwood avenue, with whom she has been living, that she was going to Valparaiso to visit friends. In the afternoon Mr. and Mrs. Jarvin were back at work in their offices.

"We didn't elope," said the doctor. "We just went to Valparaiso to fool our friends. We weren't going to let them know till later."

Mrs. Jarvin came to Chicago from Koleva, Mich.

CRIES "HOCH DER KAISER," AND UP HE IS STRUNG

Thermopolis, Wyo., April 2.—[Special.]—A stranger, believed to be a German, who shouted "Hoch der kaiser" as he stood drinking at a saloon bar here, narrowly escaped lynching. A miner knocked him down, a rope appeared as if by magic, and in a moment the dazed man was hanging from a beam. Before life was extinct, however, he was cut down by the city marshal. Revived with cold water, he was forced to kneel and kiss the American flag. He then was warned to get out of town. He did.

OUCH! LUMBAGO?

Try Musterole. See How Quickly It Relieves

You just rub Musterole in briskly, usually the pain is gone—a delicious, soothing comfort comes to take its place.

Musterole is a clean, white ointment made with oil of mustard. Use it instead of mustard plaster. Many doctors and nurses use Musterole and recommend it to their patients.

They will gladly tell you what relief it gives from sore throat, bronchitis, croup, stiff neck, asthma, neuralgia, congestion, pleurisy, rheumatism, lumbago, pains and aches of the back or joints, sprains, sore muscles, bruises, chilblains, frosted feet, colds of the chest (it often prevents pneumonia).

MUSTEROLE
WILL NOT BLISTER

SPANISH REVOLT NIPPED IN BUD BY DRASTIC ACTION

First Details of Trouble Reach Paris—Martial Law in Effect.

MADRID, [Undated.]—By way of the Spanish Frontier and Paris, April 2.—Strong measures adopted by the Spanish government have checked a widespread agitation which assumed a distinct revolutionary aspect although Premier Romanones in a formal statement declares the government refuses to treat the movement as revolutionary.

The troubles of the last week were based on a manifesto signed by twenty-six heads of labor organizations in all parts of the country reciting the grievances of the workmen, attacking the present form of government and announcing that a general strike would be inaugurated.

Drastic Measures Taken.

The demands for a change in the form of government was regarded as more serious than the threat of a strike, owing to the unrest that followed the upheaval in Russia, and the government decided upon drastic measures.

Sixteen of the leaders who signed the manifesto were arrested charged with seditious utterances, the labor exchanges in Madrid and the provinces were closed and a royal decree was issued placing the country virtually under martial law by the suspension of the constitutional guarantees for free speech, speedy trial, etc.

A rigid censorship also was inaugurated, preventing mention of the manifesto or reference to the character of the movement.

Movement Broken Up.

At the outset there was much apprehension of eventualities, but it is now believed the summary action of the government has postponed development of the movement, if it has not entirely broken it up.

King Alfonso remained in the capital throughout the agitation and is reported to have told his advisers that there would be no repetition of the experience of his cousin Nicholas in Russia, as he would go to the head of the troops if necessary and share fate with them.

FIND 6 GERMANS GUILTY OF PLOT TO BOMB SHIPS

U. S. Court at Gotham Convicts Teutons—2 Years Limit.

New York, April 2.—Six Germans were convicted by a jury in the federal District court here today of conspiracy to destroy steamships carrying food and munitions from this port for the entente allies by means of incendiary bombs.

The men found guilty are Capt. Charles von Kleist of Hoboken, a chemist; Karl Schmidt, chief engineer of the German steamship Friedrich der Grosse; Ernst Becker, Frederick Karbade, Wilhelm Parades, and George Praedel, all assistant engineers of the same vessel.

Maximum Term Two Years.

The six men will be sentenced on Friday. The maximum prison punishment for their offense is two years.

Capt. Otto Wolpert, pier superintendent of the Atlas line, and Capt. Theo Bode, pier superintendent of the Hamburg-American line, jointly indicted with those convicted, have not yet been tried. Dr. Walter E. Scheele, also indicted, for whom the defendants testified they manufactured the bombs, fled when federal agents a year ago unearthed the plot, and is believed to be in Mexico.

Did $4,000,000 Damages.

The conspiracy of which the defendants are convicted is said by the government authorities to have been responsible for the destruction of or damage to entente vessels and cargoes in 1915 worth upwards of $4,000,000.

Judge Van Fleet told the jurors that the international situation should not influence them in reaching their verdict.

PHONE EMPLOYES IN WAR SERVICE STAY ON PAY ROLL

The Chicago Telephone company announced yesterday that all its employés who are now or may become members of the signal officers' reserve corps or the signal corps section of the enlisted reserve corps of the regular army and who are called for active service shall be continued on full pay until the end of the month.

Thereafter, up to the end of one year, such men will be allowed full pay, less the amount paid them by the government.

All employés who joined the national guard or naval militia before March 27 will be allowed full pay, less the amount paid them by the government, until July 1, 1917.

THE biggest room in the world is room for improvement. But when Nature's best pipe tobacco has been *naturally* improved into Velvet, that room ain't so big after all.

Velvet Joe.

Copyright, A. D. & C.

New ideas in clothes designing

PROGRESSIVE is a good word to describe the new types in men's clothes. The new military styles in suits and overcoats; the various treatment of the belt idea—belt-all-'round, half and three-quarter belt; plaited styles in suits and overcoats; the new snug waist with flare to the skirts; all these are good ideas. Young men like them, for business, sports, the country.

Special designs for young men. Special colors, also; greens, browns, grays, blues, tartans, iridescent shades; clothes hand tailored in the best manner.

The best values possible at $15, $18, $20, $22.50, $25, $30, $35, $40, $45.

THERE'S an air of distinction in our M-L-R Special Hart Schaffner & Marx suits and overcoats, for men and young men; individuality in every garment.

They're as good as they look; they give satisfaction in fit, style, quality. Greatest clothes values ever seen.

$18, $20, $22.50, $25, $30, $35, $40, $45, $50.

For Boys: suits with extra knickers

THAT extra pair of knickers means double service; and that appeals to the mothers who mend and the fathers who pay.

Norfolk suits, the latest models and fabrics and colors; blues included; each suit has two pairs of knickers. Special values. $10

Others with two pairs of knickers at $6.95, $8.95 and up to $20.

Maurice L Rothschild

Money cheerfully refunded

Good clothes; nothing else.

Southwest corner Jackson and State

Chicago
Minneapolis
St. Paul

HANAN

Mr. Addison Hanan, of the third famous generation of Hanan, a man of fortune and position, himself puts on a workman's apron and goes into the shop to make the Hanan lasts with his own hands. He will trust this work to no one else. The family name, family traditions, are involved.

First he makes sure of comfort. He has the accumulated foot knowledge of seventy years to call upon for this. Next he adds beauty—Hanan grace of modeling and charm of line, the developed art and good taste of seventy years.

Then this shoe is made the Hanan way, fit to bear the honor of Hanan throughout the world.

There is no lack of Hanan shoes this year, and no compromise in Hanan quality. You now are safer than ever with Hanan.

THREE STORES FOR MEN

74 E. Jackson, Railway Exchange
24 S. Dearborn, near Madison
5 East Washington, near State
(Store for Women—27 N. State)

HANAN & SON
CHICAGO

[Advertisement.] [Advertisement.]

AN EDITORIAL

By HORACE L. BRAND

Editor, Illinois Staats-Zeitung

Published April 2nd, 1917

REITERATION

The ILLINOIS STAATS-ZEITUNG is a thoroughly American Newspaper, is printed in two languages (German and American) in order that its influence may be spread with unmistakable clearness, stands firm upon American precedents and principles, and accepts George Washington's advice as best for the interests of the United States.

It condemns all belligerents for their violations of international law and their disregard of the rights of neutral nations.

It criticizes England for having cut the cable and having added to the list of contraband goods after she declared war; for capturing neutral merchant ships when loaded only with pre-war noncontraband articles; for rifling neutral mail bags, for blacklisting American business, and for many other acts that unjustifiably injure American rights and interests.

It criticizes Germany for attempting to plot on American soil for the destruction of American or of foreign property, for seeking alliances against our country while officially at peace with us, even though the proposal for alliances was to be made after war actually existed between Germany and the United States; for sinking neutral ships without warning, and for many other acts that unjustly injure our interests.

It criticizes our administration for not insisting with equal firmness and alacrity that the Allies as well as the Central Powers respect our rights and cease unjustly injuring our interests.

It voices sympathy for our administration because of the heavy responsibilities resting upon it due to the wars abroad, but nevertheless believes that our country would come to internal composure if one of two courses was rigidly adhered to by our government, namely: equal forebearance, equal friendliness in official expressions, and equal patience toward both groups of belligerents, OR equal unforgiveness, equal harshness in official expressions, equal alacrity in demanding, equal firmness in insisting, and equal diligence in enforcing that the rights, interests, and lives of Americans be respected and protected by BOTH groups of belligerents.

After declaring war England added to her pre-war list of contraband articles and after declaring war Germany announced her determination to sink neutral merchant ships without warning. Both belligerents changed the rules of the game after starting to engage in it. That was and is injurious to the interests of neutrals and is unjustified under the rules. The United States, as the most powerful neutral, should be the first to threaten England and Germany with reprisals unless each recedes from her position of unjustified injury to American lives, property, and rights.

Danger threatens our country from Japan and we may be embroiled in war with Mexico.

For the above and for reasons of international policy the ILLINOIS STAATS-ZEITUNG champions a sane program of national preparedness, modeled after the Swiss system of military and the German system of naval defense.

The ILLINOIS STAATS-ZEITUNG opposes a war between our country and Germany at present, because the United States should not enter upon any war until every other effort has failed to secure recognition of our demands, and ONE VERY IMPORTANT EFFORT HAS NOT BEEN MADE BY OUR GOVERNMENT IN ORDER TO OBTAIN GERMANY'S ASSENT TO PROTECT AMERICAN LIVES, RIGHTS, AND PROPERTY. That effort consists in threatening England with reprisal measures if she does not rescind her Orders in Council and cease her acts which prevent our noncontraband merchandise, as listed by England before she declared war upon Germany, from safely reaching German ports. If we would make that effort in earnest toward protecting our goods and our rights Germany would stop her present methods of submarine warfare, in the opinion of the Illinois Staats-Zeitung.

The experiment is at least worth trying and calm reason revolts at the assumption that it should not be entered upon; for by trying it we will gain time to improve our preparations for war, and if the experiment does succeed, then our country will have been spared the horrors of war and the taxes resulting therefrom.

However, if that course should not be adopted, then the ILLINOIS STAATS-ZEITUNG will uphold the decision of Congress. If that body declares war upon Germany or upon England or upon any other nation, then the ILLINOIS STAATS-ZEITUNG will support war. But this newspaper subscribes to the views of Carl Schurz that a war between the United States and Germany is "unthinkable" and that until the United States is at war with a foreign nation it is every citizen's duty to attempt to put our country in the right in our relations with other nations. After our country is actually at war with another then it becomes every citizen's duty to support war until an honorable peace can be discussed and concluded.

The ILLINOIS STAATS-ZEITUNG is unafraid, even though venomously attacked at times by other newspapers and individuals because its loyalty to the United States is unshakable and untarnished by thoughts of allegiance to any other country.

The ILLINOIS STAATS-ZEITUNG realizes that all German language newspapers printed in the United States join in a common sorrow at the thought of war between this country, whose best interests they have at heart, and Germany, whose peoples they sympathize with in their struggle against the Allies, but nevertheless affirms that all American newspapers printed in German in the United States will, in case of war with Germany, do their full duty to help preserve the Union against all foes from within and from without this nation's boundaries.

In giving wide publicity to its views the ILLINOIS STAATS-ZEITUNG believes it is performing a valuable service to the country at this critical period and requests people of every shade of belief to read the true American principles divorced from commercialism, free from fear of foreign aggression, and firmly advocating the glorious ideals of the founders of this wonderful republic.

The ILLINOIS STAATS-ZEITUNG published mornings and Sundays, and an evening edition, the CHICAGOER PRESSE, in which articles in the languages of America appear in every issue and are well worth reading.

THE difference between the salary you receive and the money you spend is what decides whether you are making a success of your business career.

By opening a savings account in this Bank and regularly depositing a portion of your salary you will steadily increase the margin of your success.

One Dollar opens an Account.

CHICAGO SAVINGS BANK AND TRUST COMPANY

Dearborn St. Madison St.

"Service that makes Friends—and KEEPS them"

A NEW AUTHOR *has led us in our enthusiasm to write these advertisements and to show an enthusiasm which is the expression of an honest conviction; namely, that Francis R. Bellamy, the author of "The Balance," deserves recognition at the hands of the public, and as publishers who wish to sell books we believe in, we expect to help him get that recognition.*

(Published by Doubleday, Page & Co.)

Escape inclement weather
Go to sunny-sunny-sunny

California this Spring

Spring is coming
But the winds are chilly
Not so in California
There March & April are
the best months
Flowers are blooming
Golf links perfect
Motor every day
Polo, if you wish
Ocean cruising, too
Resort hotels open
Go "Santa Fe all the way"

The Grand Canyon-Fred Harvey Line
Ask for booklet

Geo. T. Gunnip, Gen. Agent,
Ry. Exchange Bldg., 72 E. Jackson St., Chicago.
Phone, Har. 4620 or Auto. 64-855.

Subscribe for The Tribune.

WISCONSIN MEN LET WRATH LOOSE ON LA FOLLETTE

Sons of Revolution Say Senator Aided Enemies of the United States.

Milwaukee, Wis., April 2.—In an open letter made public today the Wisconsin branch, Sons of the American Revolution, caustically scores Senator Robert M. La Follette for his action in the closing hours of the last congress.

"Every miserable coward who would sacrifice honor for ease and loyalty for pelf and who is guided only by a peddler spirit applauds you," the letter reads. It is signed by James H. Stover, president of the Wisconsin society. He was designated by the governors of the society to express their sentiments publicly.

Effect of Filibuster.

"Will you stop and consider what has been the effect of your filibuster?" the letter continues.

"Every traitor to our country has been delighted with you and has had his traitorous plans and conspiracies more grounded in his determination thereby.

"Every hater of American institutions has had his fires of hate rekindled by your acts.

"Every foreign enemy to the United States has been delighted by your efforts.

Aid to Alien Hirelings.

"Every paid employé of a foreign government in the United States gives you credit for assisting him in his work.

"We know of no better way to round up a lot of enemies and traitors to our country than for you to turn over to the United States secret service the names of those who have commended you for your course.

"We are grievously humiliated that by your act the infamy which is being heaped upon the state of Wisconsin all over our land was deepened and extended."

First Cavalry Rescues Naturalized German

The First Illinois cavalry acted the part of good Samaritan last night to Adolph Pass, 60 years old, 1433 North Clark street, a naturalized German citizen. Pass fell off a street car at Clark and Schiller streets. He was picked up by two troopers and carried into the auxiliary armory of the regiment at 1327 North Clark street. There he was given first aid by Surgeon Major Harry D. Orr and Sergt. William T. Burns, who is a physician. He was removed to his home by the ambulance of the East Chicago avenue police station.

Workmen on War Supplies Must Leave the Militia

Skilled mechanics employed in Chicago plants having war orders will be discharged from service in the national guard under an order issued by the war department in Washington last night.

War department officials said last night the order would result in the release of hundreds of guardsmen from regiments in Illinois and adjoining states, since war orders will be placed within the next forty-eight hours to scores of manufacturing plants in the Chicago district.

Plan $200,000 Addition to Columbus Hospital

The Physicians' association of Columbus hospital was organized last night to further a movement to obtain $200,000 for an addition to the building at Deming place and Lincoln park. Dr. Frank Byrnes was elected president, Dr. George C. Zoohriaut secretary.

CONGRESS GIVES SPEEDY ACTION ON WAR PROGRAM

Both Houses Push Resolution Which Is Urged by Wilson.

(Continued from first page.)

the president made to the joint session was contained in the following passage of the message:

"With a profound sense of the solemn, and even tragical, character of the step I am taking and of the grave responsibilities which it involves, but in unhesitating obedience to what I deem my constitutional duty, I advise that the congress declare the recent course of the imperial German government to be in fact nothing less than war against the government and the people of the United States; that it formally accept the status of belligerent which has thus been thrust upon it, and that it take immediate steps not only to put the country in a more thorough state of defense but also to exert all its power and employ all its resources to bring the government of the German empire to terms and end the war."

Indictment of Berlin Severe.

The address was hailed on all sides as the supreme effort of Mr. Wilson's career, as a state paper that ranks with the great utterance of the nation's leaders since the foundation of the republic.

Great emphasis was laid on the plotters who have infested this country. Mr. Wilson said that American communities and even the American government had been filled with German spies and agents who have set afoot intrigues against the government of the republic and American industries and commerce. He asserted that there is evidence showing that such spies and agents were set at work in America even before the war began.

Envoys Directed Plots.

All these plots, the president said, were actually directed by the diplomatic officials of the German government in this country, and in explanation of the apparent fact that he had tolerated such intrigues for some time, Mr. Wilson said the acts were credited to an autocratic government for which the German people were not responsible.

The discovery of the Zimmermann letter, instructions to the German minister to Mexico to incite Mexico and Japan to war on the United States, the president pronounced proof that the German government "means to stir up enemies against us at our very doors."

This indictment of the German government culminated in a denunciation of the kaiser's régime characterized by a grim vehemence to which the president seldom gives way.

What U. S. Fights For.

But, having denounced the German government as utterly untrustworthy, and having called for the dethronement of its power, the president turned instantly to the statement of the lofty conception of the purpose of the United States in entering this war.

"We are accepting this challenge of hostile purpose," he said, "because we know that, in such a government, following such methods, we can never have a friend; and that, in the presence of its organized power, always lying in wait to accomplish we know not what purpose, there can be no assured security for the democratic governments of the world. We are now about to accept gage of battle with this natural foe to liberty and shall, if necessary, spend the whole force of the nation to check and nullify its pretensions and its power.

"The world must be made safe for democracy. Its peace must be planted upon the tested foundations of political liberty. We have no selfish ends to serve. We desire no conquest, no domination, we seek no indemnities for ourselves, no material compensation for the sacrifices we shall freely make. We are but one of the champions of the rights of mankind. We shall be satisfied when those rights have been made as secure as the faith and the freedom of nations can make them."

Congress to Debate Program.

The war policies which the president outlined will be the subject of historic debate in the ensuing weeks in congress.

That the president had no idea of sending an army abroad, for some time at least, is demonstrated by that part of his address in which he declared it the "very practical duty" of the United States to supply "the nations already at war with Germany with the materials which they can obtain only from us or by our assistance," and that we should not allow our own military preparedness measures to interfere with this paramount duty.

While an army is to be raised under the plan of "universal liability to service," and the navy is to be used chiefly to fight submarines, the main effort of the United States in the war, in the opinion of the president, should be to help the entente allies with war supplies and loans.

Bad Teeth Do Cause Disease

Go to any medical library. Read what the medical and dental authorities say of the connection between teeth and health. Learn how bacteria, nurtured by millions in diseased mouths and decayed teeth, cause such troubles as heart disease, rheumatism and other serious maladies. When you read what standard authorities say, you will realize that the choice of a dentifrice is decidedly important. Let your choice be

PEBECO TOOTH PASTE

The cause of most decay is believed to be "Acid-Mouth." The way to check "Acid-Mouth" is to use Pebeco Tooth Paste twice a day. It is the dentifrice made for that purpose. It cleanses and purifies. It leaves the mouth delightfully refreshed. It will help you keep your teeth white and sound.

Pebeco is sold by druggists everywhere

OUR SIGN IS OUR BOND
Lehn & Fink

Will Your Storekeeper Help You to Keep Down the Bills?

HE will if he is a live merchant and wants to keep your trade.

This high cost of living has hit the *storekeeper* just about as hard as it has the *housewife*.

And to meet it he must *increase his volume, cut down his costs*, just as the housewife must make every penny of her allowance go the limit.

If the storekeeper doesn't watch these two items, his *prices* are bound to go up and the *quality* of his goods go *down*.

Does *your* storekeeper help you to keep down the bills by delivering your orders just as *cheaply* and *efficiently* as he can?

Does he use a horse and wagon, which must work far into the night to serve even a limited trade? Then he isn't helping *much*. A *few* customers must stand his whole delivery expense.

Does he use a converted pleasure car which *can't stand the gaff* of heavy loads and bad roads—which runs up big repair bills for *you* to pay?

Or does he use a delivery car *built solely to carry packages in loads up to a thousand pounds?* Built to consume little gasoline and to withstand the strain of all sorts of delivery conditions? A delivery car that will cover twenty-five or thirty miles at a trip—which will serve *many customers* efficiently?

Then he is using a VIM Delivery Car and you may know that his costs are down to the lowest possible mark—that the *value* is in his *goods* and that there is not a lot of excessive delivery expense added to his prices.

The VIM Delivery Car is the *only* delivery unit built *solely* to meet *package delivery requirements*. It is designed with a thorough knowledge of a hundren different lines of business. Easy on tires, economical in gas consumption, cheaper to operate than a horse and wagon, and without a pleasure car part in its whole sturdy make-up—that's the VIM Delivery Car.

And it is the easiest delivery unit on the market to buy—through the *VIM Deferred Payment Plan*.

Thoroughly equipped VIM sales and Service Station here for the benefit of VIM owners.

Full information on request.

Vim Truck Company of Chicago
1840 Michigan Avenue
Phone Calumet 26

VIM DELIVERY CAR

The chassis sells for $665. Complete with Open Express body, $715; with Closed Panel body, $745. Ten other standard types of body. All prices F. O. B. Philadelphia.

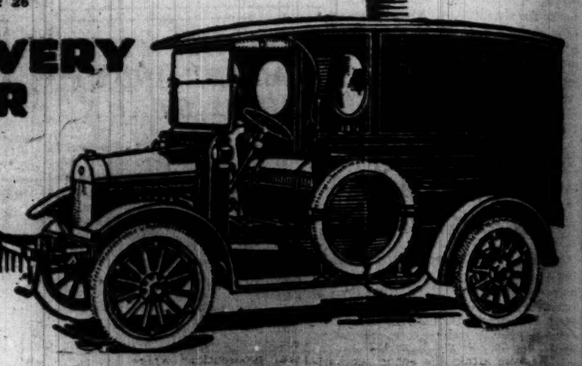

Society Goes Skating Tonight at the

CHICAGO ARENA

Upper Broadway and Thorndale
The Largest Ice Skating Palace in the World
Join the Arena Skating Club Now

If you are a member of one of Chicago's accredited Clubs you are eligible to skate tonight, CLUB NIGHT. Admission (tonight only) One Dollar.

Big Double Skating Bill

LA MARIE | ST. PIERRE | BURKE
In a Novelty Act, and
DAVIS and ROGERS
the HUMAN AEROPLANE

Daily Sessions Morning, 10 to 12; Afternoon, 2 to 5:30 P. M.; Evening, 8 to 10:30
General Admission 50 cents—Skates Free—Instruction

RETAIL
AUTOMOBILE SALESMAN

WANTED—RETAIL AUTOMOBILE SALESman. Must be a producer. In making application give record past 2 years, etc., etc.

Ordinarily, want ads read something like the above bracketed quotation, but this advertisement intends to go a little further.

In this instance a man is wanted who possesses intelligence—not smartness or cleverness, but intelligence enough to know how to talk, when to talk—and when to stop talking and ask for the order.

In this instance a man is wanted who possesses bulk enough to be impressive, sense enough to be honest, and gumption enough to be resourceful.

In this instance a man is wanted who really is ambitious to the extent that he can and will look ahead far enough to consider his earnings for a general average of one year—and not on a month-to-month basis.

In this instance the man is given a contract that pays him at once a salary, a commission on business done, and a bonus or premium each month proportionate to his volume of business done during the month.

In this instance the man is given a connection with one of the longest established, best known, and most reputable motor car merchants on Michigan Boulevard—the greatest motor mart in the world.

In this instance the man will have motor cars to sell that are and have been standard since 1908—motor cars that are backed by adequate service and that enjoy universally a good reputation.

In this instance the man will have one of the best equipped salesrooms and plants in Chicago—a broad gauged, co-operating administrative policy—reasonable models and prompt deliveries as tools to work with.

In this instance the man will have no excuse for falling down except his own lack of ability, because every aid will be given him.

It is not absolutely necessary that the man wanted should have had experience in selling motor cars, but such experience will be to his advantage. He will possess another advantage if he has been reasonably successful up to the present time as a seller of some line of merchandise.

(The requirements and inducements of the position have been stated in this advertisement and, unless the applicant can fully qualify, do not waste time and effort.)

All applications will be given complete confidence and protection.

Applications from out of town will be considered. Applications must be full and complete information of the man—otherwise, same will not be answered.

(This advertisement will not be repeated.)

ADDRESS B N 486, TRIBUNE

SHINOLA

BLACK—TAN—WHITE

Convenient Quick Easy

Applying SHINOLA Polishing

Any old cloth—if it's soft and dry—with a box of SHINOLA—and you have a shoe shining outfit that can't be beaten for efficiency. Of course the

SHINOLA Home Set Is More Convenient

The SHINOLA Dauber applies SHINOLA properly and the Lamb's Wool Polisher brings the brilliant shine.

Because SHINOLA is wax and oils it is good for leather, does not spatter or spill, sheds moisture and will not come off on garments in wet weather.

Try SHINOLA on handbag or automobile

AMERICA'S HOME SHOE POLISH

Have "Swift's Premium" Ham or Bacon for your Easter Breakfast

INTEREST DAYS

SAVINGS DEPOSITS MADE ON OR BEFORE APRIL 7th

DRAW INTEREST AT 3% PER ANNUM FROM APRIL 1st

Illinois Trust & Savings Bank
Northeast Corner La Salle and Jackson Streets

Ask for One of Our Pocket Savings Banks
They Admit Quarters, Dimes and Nickels

$39,000,000.00 IN INTEREST Paid by Us to Depositors Since 1890

Subscribe for The Tribune. Advertise in The Tribune.

WAR, TOO, MAY SPEAK TONIGHT AT AUDITORIUM

Open Public Meeting May Turn Into Ratification Session.

President Wilson's speech before congress last night setting forth the state of war existing with Germany gave added impetus to the efforts of those planning the patriotic massmeeting in the Auditorium theater tonight under the auspices of the National Security league. The meeting is free to the public.

With the probability that congress today will act on the war resolutions before it, the meeting may come as a ratification of the acts of the constituted authorities of the nation in meeting the danger before the country.

Speakers of Meeting.

The speakers are former Secretary of War Henry L. Stimson, Rear Admiral Robert E. Perry, Louis N. Hamerling, and Frederic R. Coudert. President Edmund J. James of the University of Illinois will act as chairman of the meeting.

Representatives of each of the military and naval units in Chicago will attend the meeting in uniform.

Statement by Menken.

In discussing the meeting as the first public gathering after the president's pronouncement in congress, President S. Stanwood Menken of the National Security league said:

"There can be no division in sentiment now. Our country faces the crisis that we have all dreaded, but knew might come. We are not prepared to meet it, and only by united and unselfish action can we hope successfully to grapple with the problem before us, and join with the democratic peoples of Europe in carrying the war against Germany to a successful finish."

BOARD ORDERS PAYMENT TO SECT SCHOOLS

The county board yesterday ordered the payment of $5,288 to three sectarian schools for the care of the county's dependent and delinquent boys and girls. The purpose of the act, according to President Peter Reinberg, is to enable the schools to appeal Judge Baldwin's recent decision to the Supreme court. Of this money the Ketteler Manual Training school will receive $2,234.68, the Catharina Kasper Industrial School for Girls $2,686.30, and the Louise Training School for Colored Boys $367.33.

"We were afraid the school authorities would turn the boys back on the county," said President Reinberg. "In the case of the Louise Training School for Colored Boys the school authorities threatened to refuse to keep them."

Judge Baldwin's decision a few months ago came as the result of a petition of William H. Dunn asking that the county be restrained from paying $4,151 to the Chicago Industrial School for Girls, a Catholic institution.

Carlile Has Busy First Day as Postmaster

His first day as postmaster of Chicago was perhaps the busiest day William Buford Carlile will have.

Mr. Carlile's first duty was that of affixing his signature to federal checks and treasury warrants for $1,533,000. He then received dozens of callers, who bore him good wishes. Among them were Mayor Thompson, former Gov. Dunne, Federal Judge Samuel Alschuler, District Attorney Clyne, Attorney S. S. Gregory, William L. O'Connell, and Attorney John Barton Payne.

$15,000 Fund to Punish Liquor Sales to Minors

The Citizens' League of Chicago was yesterday made beneficiary of a fund of $15,000 placed with the Chicago Community Trust by the Chicago Penny Savings society, to be used for prosecuting saloonkeepers for the sale of liquor to minors and drunkards.

U. S. Mail Truck Crushes Little Girl to Death

Elsie Paskaly, 5 years old, 2122 Belle Plaine avenue, was run over in front of her home yesterday by a United States mail truck driven by Edward Bereiter, 4517 North Artesian avenue. She died in the Rosewood hospital.

HARDY VINES
BOSTON IVY (self-clinging), hardy, each, 25c and 35c.
HONEYSUCKLE (sweet scented), splendid arbor vine, each, 35c.
JAPANESE CLEMATIS (white flowers), 25c and 40c.

PEONIES—Plant Early
Enormous, double fragrant flowers—white, pink or red. Each, 25c, 50c and $1.00.

NORWAY MAPLE—Splendid shade and street tree. 12-ft. specimens, $3 and $4.

LILY OF THE VALLEY—mammoth clumps, each, 30c.

DAHLIA ROOTS start inside. Four grand colors, each, 25c.

RHUBARB—Vaughan's Mammoth, each, 25c, 50c and 75c.

Ask for free Leaflets on the Care of Trees, Shrubs, Hardy Plants. 100-page catalogue, illustrated, FREE

Vaughan's Seed Store
Randolph Street, nr. Dearborn

HOUSE WILDLY CHEERS 'LADY FROM MONTANA'

Rival Parties Join in Applause for Only Woman Member.

[BY A STAFF CORRESPONDENT.]

Washington, D. C., April 2.—[Special.]—Harmony followed in the train of Representative Jeannette Rankin of Montana today, and descended like a benediction upon Democrats and Republicans, and upon suffragists of every shade of opinion gathered to do her honor.

MISS JEANNETTE RANKIN

When the "lady from Montana" entered the house escorted by her colleague, Representative Evans, she was accorded a reception from both sides of the chamber. When the roll was called by states and the clerk, after a scarcely perceptible pause, read the name "Miss Jeannette Rankin," the applause began again, the members clapped until Miss Rankin, flushed and smiling, rose in her place and bowed quickly to right and left.

Casts Vote for Mann.

When the vote on the speakership was taken, only her announcement of last night that she would abide by the decision of the Republican caucus, enabled the clerk to credit her vote for Mr. Mann, for the Republican side applauded steadily and appreciatively while the vote was being recorded.

Miss Rankin's first legislative act was to introduce a resolution providing for the amendment of the constitution of the United States to extend the right of suffrage to women. It is house joint resolution No. 3, having been introduced simultaneously in the senate by Senator Jones of New Mexico.

Many Greet New Member.

Standing between Senator Walsh and Representative Evans, Miss Rankin held a reception. Singly and collectively members from both sides of the chamber greeted and congratulated her, the group around her chair sometimes numbering ten or more members waiting their turn.

"Yes, every one was charming," Miss Rankin said after recess. "No, I can't possibly remember every one who was presented. Did Representative Heflin congratulate me? Representative Heflin of Alabama? No, no, not yet."

Wilson to Clear Minor Offenders Against U. S.

United States District Attorney Charles F. Clyne yesterday received from Washington the announcement that President Wilson will exercise executive clemency in practically all federal prosecutions where suspension of sentences has been nullified by the Supreme court's recent opinion holding such suspensions illegal. Fifty persons convicted here will be affected.

Arrested for Shooting Robins.

James Zirzillo of 1007 Davis street, Evanston, was arrested yesterday charged with violating the state game laws after, it is alleged, he had shot twelve robins and two woodpeckers in Turner's woods, a quarter of a mile north of Evanston.

UNIVERSITY PAYS BILL IN POUNDS, BUT—

Superior Court Clerk John Kjellander was made the custodian of a lot of money yesterday. He does not know how much, for it is in English pounds.

The University of Chicago sent £2,446 5 shillings to the First National bank in payment of the interest due on a mortgage that they assumed when they purchased the Tecomn building. The deed to the property, according to a bill filed in the Superior court, states that the interest is to be paid in English money. The bank refused the money, stating that the value of the pound had depreciated.

Fearing that the total mortgage would be demanded for not paying the interest, the university authorities asked an injunction restraining the bank from declaring the whole debt due.

Finally the clerk decided to put the strange looking notes in the Northern Trust company vault.

Dies of Poison After Quarrel with Husband

Mrs. Lillian Dieber, 22 years old, 5315 South Hermitage avenue, died of poisoning in the county hospital yesterday. She is reported by the police to have taken a fatal draught after a quarrel with her husband.

"ADULTS ONLY" LURE IN PERIL; FILM MEN SCARED

Judge Joseph B. David yesterday threw a scare into the moving picture producers. A decision of his endangered the issuance of "pink" or "for adults only" permits for films thought improper for children.

He ruled in favor of the petition of the owners of "The Birth of a Nation" asking a writ of mandamus to compel the city to issue a "white" permit allowing them to take down the "adults only" sign. He attacked the ordinance permitting the issuance of pink permits.

"I think," he said, "that a motion picture not fit for children to see should not be shown to adults."

Attorneys said the ruling in effect was that the "pink permit" ordinance was invalid and therefore the owners of the film should be given a "white permit."

He did not enter his order. When it is entered Frank D. Ayers, assistant corporation counsel, will appeal from it. This, he says, will prevent the issuance of the permit until the appeal has been heard.

Gets $30 Surprise.

Capt. Percy B. Coffin, president of the city civil service commission, found a $30 surprise in his mail yesterday. It was a voucher drawn in favor of Attorney Sigmund Zeisler for services as a special examiner. In returning the money Mr. Zeisler said he rendered his services "from a sense of public duty and without any thought of compensation."

A newcomer in the "wood" family

A new E & W model—"Spurwood". There is an attractive sweep to the points and plenty of tie space. Its spurs give it style.

Your furnisher will gladly show you "Spurwood" and the other E & W styles which will look well on you.

E&W 15 cent Collars
EARL & WILSON
The best Style is your Style

Dyer's Pork and Beans

THE BEST FOOD FOR EVERY FAMILY

BEST because it furnishes — pound for pound — more health, strength and nourishing materials than meats, eggs, cheese, bread or fruit, at a *much lower* cost and is more easily digested.

Dyer's Beans are rich in protein by reason of the addition of *soja* beans. Their palatability is increased with delicately spiced tomato sauce originated by our own chef.

Insist on Dyer's Beans always at your grocers, because substitutes cannot compare with them in goodness.

LARGE CAN, 20 OUNCES — LUNCHEON CAN, OVER 8 OUNCES

Victor — "HIS MASTER'S VOICE" REG. U.S. PAT. OFF.

To insure Victor quality, always look for the famous trademark, "His Master's Voice." It is on every Victrola and every Victor Record. It is the identifying label on all genuine Victrolas and Victor Records.

The Victrola brings you a wealth of noble Easter music

One of the greatest privileges of the Victrola is the abundance of sacred numbers it brings into the home. Particular attention has been devoted to the gathering of religious music, and a collection of upwards of three hundred and fifty selections is presented in the Victor Record catalog.

With the approach of Easter, sacred music makes a special appeal, and many superb Easter numbers are brought to you in all their beauty on the Victrola. To hear them sung in your own home by the greatest singers of all the world, is to have a new appreciation of them.

With a Victrola you can hear at will your favorite hymns, anthems, oratorio numbers, sacred songs, revival hymns—the very kind of religious music you want, sung with a feeling and reverence which are most impressive.

Such numbers as these are yours to hear at any time right in your own home:

			No	Size	
Christ Arose		Hayden Quartet	16008	10	.75
Beautiful Isle of Somewhere		Harold Jarvis			
Jesus Christ is Risen To-Day		Hayden Quartet	16178	10	.75
Blest Be the Tie That Binds		Trinity Choir			
The Holy City—Part I		Harry Macdonough	16184	10	.75
The Holy City—Part II		Harry Macdonough			
Creation—With Verdure Clad		Lucy Isabelle Marsh	60055	10	.75
Messiah—Hallelujah Chorus		Victor Chorus with Sousa's Band	31770	12	1.00
The Palms		Reinald Werrenrath	45089	10	1.00
The Lost Chord		Reinald Werrenrath			
Eye Hath Not Seen (From "The Holy City")		Elsie Baker	35455	12	1.25
My Soul is Athirst for God (From "The Holy City")		Reed Miller			
Stabat Mater—Inflammatus		Lucy Isabelle Marsh with Victor Chorus	70037	12	1.25
Les Rameaux (The Palms)		Enrico Caruso	88459	12	3.00
The Holy City		Geraldine Farrar	88569	12	3.00
Stabat Mater—Inflammatus		Johanna Gadski	88059	12	3.00
Agnus Dei (Lamb of God)		Ernestine Schumann-Heink	88416	12	3.00

Go today to any Victor dealer's and hear your favorite hymn on the Victrola. There are Victor dealers everywhere and they will gladly play any music you wish to hear. They are always ready to demonstrate the various styles of the Victor and Victrola—$10 to $400.

Victor Talking Machine Co., Camden, N. J.

Important Notice. All Victor Talking Machines are patented and are only *licensed*, and with right of use with Victor Records only. All Victor Records are patented and are only *licensed*, and with right of use on Victor Talking Machines only. Victor Records and Victor Machines are scientifically coordinated and synchronized by our special processes of manufacture; and their use, except with each other, is not only unauthorized, but damaging and unsatisfactory.

New Victor Records demonstrated at all dealers on the 28th of each month

Victrola

"Victrola" is the Registered Trade-mark of the Victor Talking Machine Company designating the products of this Company only.
Warning: The use of the word Victrola upon or in the promotion or sale of any other Talking Machine or Phonograph products is misleading and illegal.

Our Advice To *You*: Wear the RICE & HUTCHINS EDUCATOR SHOE

STOP and realize this *fact:* pointed, bone-bending, "fancy" shoes cause corns, bunions, callouses, flat-feet, ingrowing nails, etc.

Why have tortured feet, when roomy, restful Educators give you relief or freedom from foot-ills?

Let us fit you with a pair today.

MADE FOR MEN, WOMEN, CHILDREN

Bring your *whole family* here for Educators.

The EDUCATOR mark branded on the sole means the scientific Educator shape that "lets the feet grow as they should." Made only by Rice & Hutchins, Inc., 15 High Street, Boston, Mass.

THE FAIR
State, Adams and Dearborn Streets

WHAT THE DENTIST SAYS TO THE MOTHER

"When the child is between 5 and 6, watch out for the first permanent molar. Don't mistake it for one of the baby teeth and don't let it decay. If that tooth is lost the jaw does not develop properly and the child will be handicapped for life with an imperfect set of teeth."

That all-important six year molar won't decay if it is brushed regularly with a tooth brush and an *efficient* dentifrice.

Give each of your children a small tooth brush and a tube of S. S. White Tooth Paste. They'll quickly acquire the habit because S. S. White Tooth Paste is as delightful to use as it is efficient. It is pungently flavored with a delicious blend of choice essential oils.

Your druggist has it. Sign and mail the coupon below for our booklet, "Good Teeth; How They Grow And How To Keep Them."

THE S. S. WHITE DENTAL MFG. COMPANY
MOUTH AND TOILET PREPARATIONS
211 SOUTH 12TH ST. PHILADELPHIA

COUPON Please send me a copy of "Good Teeth; How They Grow And How To Keep Them", also a sample tube of S. S. White Tooth Paste.

Name _____

Address _____

FIRST GARDENERS ROUT JACK FROST IN LINCOLN PARK

Emily and John Henry Preside at Opening by Expert.

Chief Gardener R. C. Schiele was impatient. The frost still lingered in the ground, but he wanted to "start things." So he got his men, and they marked off a thirty foot space in Lincoln park, about half a block from the southern entrance at Clark street and North avenue.

Then he summoned his little friends, Emily and John Henry. Emily is the 4 year old daughter of Architect Frederick W. Perkins of 1367 North State street, and John Henry is the 5 year old son of Dr. C. W. Hopkins at the Plaza hotel. Emily and John Henry came trotting over, accompanied by their respective governesses, Mlle. Francoise Carmin and Miss Amalie Bernat.

"Dig In."

"Dig in!" said Gardener Schiele, and they dug.

Francoise and Amalie grabbed spades. Emily and John Henry took rakes. And the ground was broken for the first of THE TRIBUNE demonstration gardens, which are to be cultivated by city gardeners in the various parks in exactly the manner necessary to make a back lot "come through" with its quota of potatoes, onions, beans, etc. The other demonstration gardens will be at Humboldt, Garfield, and Douglas parks.

Motorcycle Scouts.

In the meantime, at the garden bureau in the city hall, Prof. Perry G. Holden, head of the bureau, organized a squad of ten motorcycle "minute men," who are to serve as lot inspectors and report to the bureau every piece of ground on which gardens may be planted. Mayor Thompson has offered the use of police department motorcycles for the purpose.

'Onion King' Oliver's Wife Aim of Bankruptcy Suit

Investment in Mexican mining stock which she never received, according to her attorney, Frank Schoenfeld, is responsible for a petition filed yesterday in the United States District court, asking that Mrs. Marguerite Springer-Oliver be declared a bankrupt. Mrs. Oliver last September married Col. Edward Oliver, the "onion king." Before her marriage she was the widow of the late Warren Springer, wealthy real estate man. In the petition Mercer Davis, Bloomington, Ill., the German-American State bank of Gridley, Ill., and the German-American bank of Bloomington declare that Mrs. Oliver owes them $23,-995.

William Pinkerton Back After Inspection Tour

William Pinkerton, principal in Chicago of the Pinkerton National Detective agency, returned yesterday after a six months trip through the west. His time was spent in a tour of inspection of the Pinkerton agencies in the various western cities.

PEACE IMPERILS BURNHAM; ISSUE UP TO APRIL VOTE

Boy Mayor's Throne Totters as the Forces of Good Awaken.

Peace is threatening in Burnham and the forces of turmoil are scared. Johnny Patton, boy mayor, is tottering upon his throne. Burnham's the place where they've lost the keys; where the bright lights never go dead; where the law is forgot. It's Roaring Camp and No Man's Land rolled in one.

But now they're talking of martial law in Burnham, for there are men there who have wives and children and homes and they think they've stood enough.

Merle E. Wilson, younger even than the boy mayor, is leading the fight. The first sign of peace was seen early in March, when an independent ticket was put out in the primary. Wilson was candidate for village president, and was associated with Ralph W. Smith, Fred Ackerman, and Robert J. Frank, each announced for the office of trustee.

Lost by Three Doubtful Votes.

Wilson explains his defeat like this:

"Two motor loads of painted ladies from Sheeny Ann's, a saloon without a license, rode down to the polls that day, and I lost by three votes. They wrote in the name of Frank Miller, bartender for Charley Wittenberg. Charley? He's justice of the peace, runs a roadhouse, owns slot machines, is village marshal, on the school board, and caretaker of the village hall."

The three trustees were nominated, but they've withdrawn from the ticket. Now Wilson has filed a petition and will run on a nonpartisan ticket, and the three will run with him.

Peace Forces Claim Majority.

Burnham's forces of peace say there are 143 legal voters there, and that they have with them 110. But on election days, they aver, there is a larger populace. And when election day is gone the voters fade away.

They are to hold their election on April 17. In the light of the foregoing statement, this story must be marked—

[To be continued.]

Two Miss Mae Kolbs Tangled in Photographs

THE TRIBUNE published a few days ago the picture of Mrs. George W. Applehans, 4482 Maplewood avenue, as that of Miss Mae Kolb in connection with a marriage license, taken out by Bryce Smith and Miss Mae Kolb. The mistake was due to the fact that Mrs. Applehans formerly was Miss Mae Kolb, daughter of Mr. and Mrs. Joseph Kolb. She was married last June.

Church Council Clears the Rev. W. B. Millard

Exoneration of the Rev. W. B. Millard, executive secretary of the Chicago Church Federation council, from the charges made against him by A. G. Fegert in a letter sent by Mr. Fegert to 400 ministers and laymen interested in the council, was unanimously passed yesterday

ROCKFORD MAN MAY HEAD CIVIL SERVICE BOARD

Albert D. Early, a lawyer of Rockford, will be offered the presidency of the state civil service commission by Gov. Lowden, according to a reliable report that reached Chicago yesterday.

Edgar A. Bancroft, Chicago lawyer, was selected by the governor for this position, but declined it.

Mr. Early, who is well known throughout the state, has been identified with civil service reform for years.

MAKING IT PLAIN

The Pure Food and Drug Laws aim to prevent mis-statements on the labels of preparations but some people continue to accept "extracts" of cod *livers*, expecting the benefits of an emulsion of *oil*.

The difference is very great. An "emulsion" contains *real cod liver oil*, which has had the hearty endorsement of the medical profession for many years, while an "extract" is a product which contains *no oil* and is highly alcoholic.

Scott's Emulsion guarantees the highest grade of Norwegian *cod liver oil*, skillfully blended with glycerine and hypophosphites. Scott's is free from alcohol and is endorsed by good physicians everywhere.

Scott & Bowne, Bloomfield, N. J. 16-18

The teller will tell you that people grow prosperous through the wise use of money.

There is no greater service a 5 cent piece can render you than to provide—for your benefit and enjoyment:

WRIGLEY'S
THE FLAVOR LASTS

Biggest value in refreshment and comfort; in delicious, lasting benefit to teeth, breath, appetite and digestion.

Chew It After Every Meal

719

MURAD

S. Anargyros
A Corporation
Makers of the Highest Grade Turkish and Egyptian Cigarettes in the World

Get YOUR Hand on a Murad and—

Judge for yourself—compare "Murad" with any 25 Cent Cigarette

REMEMBER—Turkish tobacco is the world's most famous tobacco for cigarettes.

Katy to Texas

Every factor of comfort—from solid steel cars to genuine courtesy from every Katy man you meet—is yours on the

Texas Special

One night aboard—all steel equipment

Leave Chicago this morning, connect with *Texas Special* at St. Louis Union Station this evening, then

Leave St. Louis at 6:30 p. m.

Arr. Dallas at 12:40 noon
Arr. Waco at 3:20 p. m.
Arr. Austin 6:05 p. m.
Arr. Ft. Worth 1:00 p. m.
Arr. Temple 4:00 p. m.
Arr. San Antonio 8:30 p. m.

The Katy *Limited* Lvs. St. Louis 9:15 a. m. Texas, next morning.

The Katy *Flyer* Lvs. St. Louis 9:05 p. m. Texas, next evening.

For detailed information and literature, address—
Geo. W. Smith, Northern Passenger Agent,
316 Marquette Bldg., Chicago, Ill.

THE MKT

1128

Clear Skin and Good Hair Produced by Cuticura

Make Cuticura Soap and Ointment your every-day toilet preparations and watch your skin, hair and hands improve. Their use is safe, convenient and inexpensive. Cuticura Soap clears the pores of impurities, while touches of Cuticura Ointment now and then prevent little skin or scalp troubles becoming serious. For free sample each by mail address post-card: "Cuticura, Dept. 9G, Boston." Sold throughout the world.

Pure Blood

You can keep your blood in good condition—have a clear skin, and bright eyes, by taking

BEECHAM'S PILLS

Largest Sale of Any Medicine in the World. Sold everywhere. In boxes, 10c, 25c.

Advertise in The Tribune. Subscribe for The Tribune.

Advertise in The Tri

TY COBB QUITS GIANTS SERIES; JOINS REDLEGS

Star to Finish Training with "Cincy" as Jennings Approves.

Wichita Falls, Tex., April 2.—[Special.]—Ty Cobb has decided to leave the Tigers at once and finish his training with the Cincinnati Reds, rather than risk a renewal of his trouble with New York players.

Cobb decided on Saturday night not to play again in the series now in progress. He now finds the plan will not work out well, for the Jungaleers get only one short session of practice before each game in which he was willing to participate. He believes that he will be able to get in shape quicker with Mathewson's outfit.

"Too Valuable a Risk."

Manager Jennings thoroughly approves Ty's course and, in fact, suggested that it would be a good idea for him to arrange to work out with another club rather than stay with the Tigers under present conditions. Cobb will rejoin the Tigers in Toledo next Monday.

"I would not let Cobb play against the Giants again, even if every New York player assured me on his honor that there would be no more strife," the Detroit manager said tonight. "I know there are three men, Herzog, Zimmerman, and Fletcher, on McGraw's infield who would say or do something in the heat of the game that Cobb would have to resent with his fists or feel that he had not been a man. He is too valuable a piece of property to be brawling around with men that have less to risk and I am glad that he is going to be removed from this atmosphere."

Matty Welcomes Ty.

Arrangements for Cobb to go to Cincinnati were completed by telegraph today. Wires were sent to Mathewson, who quickly replied that he would be glad to give Tyrus a chance to practice in Cincinnati. Today's score:

Detroit.	R	H	P	A	New York.	R	H	P	A
Bush, ss	1	2	0	4	G.J.Burns, rf	1	3	2	0
Young, 2b	1	2	2	7	Herzog, 2b	1	1	1	3
Nich'son, rf	1	1	2	0	Thorpe, rf	1	1	3	0
Veach, lf	2	2	3	0	Zim'man, 3b	1	4	3	1
Heilman, cf	1	1	2	1	Fletcher, ss	1	1	2	3
O.Burns, 1b	0	1	7	0	Kauff, cf	0	0	2	0
J. Jones, 3b	1	1	1	1	Holke, 1b	0	1	12	0
Stanage, c	1	1	10	1	McCarty, c	0	0	1	1
James, p	0	0	0	0	Gibson, c	0	0	1	0
Mitchell, p	0	0	0	0	Benton, p	0	3	0	2
					Smith, p	0	1	0	0
Totals	8	11	27	14	Totals	6	11	27	12

Detroit	1	2	1	1	2	1	0	0	0	8
New York	0	0	0	0	0	2	1	0	0	3

Error—Zimmerman. Two base hits—Veach, O. Burns, G. J. Burns. Three base hits—Young, Bush [2], G. J. Burns, Thorpe. Stolen bases—Kauff, Zimmerman [2]. Jones, Veach, G. J. Burns. Bases on balls—Benton, 4; James, 2; Mitchell, 5; Smith, 1. Hits—Benton, 7 in 7 innings; James, 5 in 5. Struck out—Benton, 1; James, 4; Mitchell, 3.

"UP TO JENNINGS"—JOHNSON.

"I regret the Cobb-Herzog incident," commented President Johnson of the American league last night when he heard the latest developments in the baseball-pugilistic affair. "As for Cobb training elsewhere, that is a matter for Jennings to handle. If Cobb is permitted to do so, I have no objections, for such a move probably is best for the game. The American league has no jurisdiction over this affair and therefore no action could be taken unless it happened after the schedule started."

SOX YANS OUTHIT, BUT BEAT DALLAS

Dallas, Tex., April 2.—[Special.]—White Sox yannigans beat Dallas, major league club crusher, 3 to 1. The Sox were outhit, two to one, but Jim Scott was effective in pinches. The Chicagoans played a fast fielding game, especially Eddie Murphy, who grabbed two flies off the fence. Murphy is making a great try for the regular right field job. Score:

Sox No. 2.	R	H	P	A	Dallas	R	H	P	A
Murphy, rf	1	0	4	1	Smith, rf	1	2	1	0
White, 3bs	0	0	1	2	McCue, cf	0	2	4	0
Collins, cf	0	0	1	1	Palemer, 1b	0	1	9	1
Fournier, lf	1	1	3	0	Crouch, lf	0	0	0	0
Hartf'd, ss	0	0	2	3	Litchf'd, 3b	0	1	2	3
Lourd'n, 1b	1	1	10	0	Br'nlow, 2b	0	1	2	3
Terry, 2b	0	2	3	3	Augus's, ss	0	2	5	4
Mayer, c	0	0	4	4	Coleman, c	0	1	3	2
Scott, p	0	0	1	0	7	Conley, p	0	0	0	2
						Compere, p	0	0	1	3
						Scoggins, p	0	0	0	1
						Patt'on, 1b	0	0	7	1
Totals	3	5	27	21	Totals	1	10	27	16	

Sox	0	0	0	1	0	0	0	2	0	—3
Dallas	0	1	0	0	0	0	0	0	0	—1

Errors—Hartford, Palemer. Two base hits—Fournier, Jourdan, Smith. Sacrifice hits—McMullin, Coleman. Double plays—Murphy-Terry-Jourdan; Mayer-Terry. Struck out—Scott, 1; Conley, 1; Compere, 1; Scoggins, 1. Bases on balls—Scott, 2; Conley 2; Compere, 1. Hit by pitcher—Compere, 1. Passed ball—Coleman.

BRAVES DEFEAT YANKS ON PASSES

Fayetteville, N. C., April 2.—The Boston Braves again took the lead in their series with the New York Yanks, winning the fifth game, 4 to 3. Love's wildness in the seventh, when he gave four consecutive bases on balls and forced in the tying run, decided the issue. The winning run followed Kopetchy's sacrifice fly. Score:

New York.	R	H	P	A	Boston.	R	H	P	A
Kopetchy, rf	0	0	2	0	Mar'ville, ss	1	2	4	1
Rich, lf	1	1	1	0	Massey, 2b	2	1	0	2
Blanc, 2b	1	1	1	2	Bailey, rf	0	0	4	0
Pipp, 1b	0	0	4	11	Tw'mbly, rf	0	0	0	0
Fabrique, 3b	0	1	1	2	Rudolph, lf	1	2	2	0
Magee, cf	0	3	1	0	Betzel, 1b	0	7	0	0
Walters, c	0	0	2	2	Smith, 3b	0	1	1	2
Love, p	0	0	0	0	Kelly, cf	0	1	2	0
					Gowdy, c	0	2	2	0
					Allen, p	0	0	0	0
					Davis, p	0	0	0	0
					Crum, p	0	0	0	0
					Nehf, p	0	0	0	0
Totals	3	11	24	14	Totals	4	9	27	5

New York	0	0	0	1	0	0	2	0	0	—3
Boston	1	0	0	1	0	0	2	0	0	—4

Errors—Walters, Kelly. Two base hits—Bailey, Stolen bases—Baker, Peckinpaugh, Rudolph [2]. Bases on balls—Allen, 2; Davis, 1; Crum, 2; Piercy, 1; Love, 4. Hits—Allen, none in 3 innings; Davis, 3 in 1; Crum, 6 in 3; Pierce, 6 in 5. Hit by pitcher—Kelly. Struck out—Allen, 1; Crum, 1; Nehf, 4; Piercy, 1; Love, 2. Wild pitch—Love. Passed balls—Walters, 2. Umpires—Hart and Tannehill.

Johnson Names Umpires for Opening A. L. Games

President B. B. Johnson of the American league yesterday announced the umpires for the opening games of the season a week from tomorrow. They are: O'Loughlin and Hildebrand at St. Louis.

Connolly and McCormick at New York. Owens and Dinneen at Philadelphia. Evans and Mallin at Detroit.

ANIMATED CUB TEAM SWAMPS WICHITANS IN BATTLE OF SWATS

BY JAMES CRUSINBERRY.

Wichita, Kas., April 2.—[Special.]—The fighting spirit of our remade Cubs seems to increase as they draw nearer and nearer home. This was illustrated today when they licked Frank Isbell's Wichita team of the Western league 16 to 5. Isbell has a good team, too, and it has been practicing for two weeks. One of the pitchers who took most of the wallops was Lyons, who had just come up from the White Sox camp.

Lyons had a lot of speed and a good curve, but the first seven Cubs facing him delivered seven hits. Before he got the side out in the opening round six Cubs had crossed the plate. They drove in a couple more off the former Sox recruit in the second and lammed him hard for four tallies in the fourth. After that he disappeared and a guy named Davis appeared. The Cubs walloped in four more runs before they had satisfied their appetite for base hits.

Swat "Rope" Perry Hard.

Hubert Scott Perry, known in these parts as "Rope" Perry, was on the slab for the Cubs for the first five rounds and the locals made four of their five runs off him. Perry formerly pitched here and all the fans know him and took delight in his actions even when the home boys clouted the ball. Gene Packard, another Kansas grasshopper well known here, finished the game and allowed four blows and one tally.

It was not a bit like the customary Kansas day. The air was clear of sand and the wind was soft, though just a bit chilly. At least six hundred fans turned out and the rest of the fans are waiting for tomorrow when the White Sox, their favorites, will be here.

Williams and Saier Hit.

The most impressive part of the game was the hitting of Cy Williams and Vic Saier. The folks here think they are whales. Vic poled one to the Arkansas river over the right wall and Cy would have done likewise, only his drive crashed against the score board and fell back for a two sacker. Besides those two blows Vic and Cy got a couple of singles each.

Isbell greeted the Cubs this morning when they crawled out of their sleepers and found the hotel. Soon after breakfast a party of six, including Manager Mitchell, hired a motor car and autoed across country to the ranch of Fred Clarke, thirty-five miles away. Fred was in Kentucky on business, but the party inspected the ranch from pig pens to oil wells and knew Fred was right in quitting baseball.

Chicago.	R	H	P	A	Wichita.	R	H	P	A
Mann, lf	1	1	3	0	Harper, lf	2	2	4	0
Wolter, rf	1	1	2	0	Hetlinger, 3b	0	2	0	1
Williams c	3	3	5	0	Jones, 1b	0	1	10	1
Deal, 3b	2	2	2	2	Coy, rf	0	1	4	0
Saier, 1b	4	3	8	1	Perce, c	0	1	4	0
Doyle, 2b	1	2	0	1	Yaryan, c	0	0	0	0
Worsm'n, 2b	1	0	2	0	Davis, ss	1	1	2	2
Wolfe, ss	2	2	0	3	Snyder, 2b	0	1	2	3
Elliott, c	0	1	10	0	Washb'n, cf	2	3	3	0
Perry, p	0	0	0	3	Lyons, p	0	0	0	0
Packard, p	1	0	0	1	O. Davis, p	0	0	0	0
Totals	16	15	27	11	Totals	5	12	24	12

Chicago	0	2	0	4	2	0	0	8	0	—16
Wichita	0	1	1	0	2	0	0	0	1	—5

Errors—Wolfe, Davis, Snyder. Hits—Lyons, 14 in 4 innings; Perry, 8 in 5 innings. Two base hits—Deal, Doyle, Snyder, Wolfe, Washburn, Hetling, Williams, Elliott. Home runs—Saier, Harvey. Bases on balls—Perry, 1; Packard, 2; Lyons, 1; Davis, 5. Struck out—Perry, 4; Packard, 6; Lyons, 2. Umpires—Rapps and Vaughn.

Cub Seconds Blast Way to 20-3 Win Over Hays

Hays, Kas., April 2.—[Special.]—Jimmie Sheckard's Cubs scored as they pleased against the local normal school team, winning 20 to 3. Vicious slugging team, winning 20 to 3. Vicious slugging featured. Schick started with a triple, double, three singles and a pass in six chances. The Cubs bagged four home runs. Score:

Cubs No. 2	4	1	5	0	1	4	2	3	0	—20
Hays Normal	1	0	0	2	0	0	0	0	0	—3

Batteries—Carter and Benton; Felte and R. Archer.

Red Sox Beat Brooklyn; Makes Four Wins to Three

Davenport, Ia., April 2.—The Boston Red Sox won from the Brooklyn Nationals, 5 to 1. Each team previously had won three games on tour. Score:

Boston.	R	H	P	A	Brooklyn.	R	H	P	A
Shorten, rf	0	0	2	0	Johnston, lf	1	2	1	0
Hooper, rf	0	0	2	0	Fabrique, ss	0	1	3	3
Gill, 2b	0	1	2	3	Merkle, 1b	0	1	9	1
Hobl't, 1b	0	1	12	0	Hek's, rf	0	0	1	0
Gainer, lf	0	0	1	0	Myer, cf	0	0	2	0
Gardner, 3b	0	0	0	2	Malone, 3b	0	0	0	2
Kopp, ss	0	1	0	0	Miller, 2b	0	0	2	3
Walker, c	0	0	5	0	Olson, c	0	0	3	0
Janvrin, ss	0	0	0	0	Myer, c	0	0	0	0
Thomas, c	0	0	0	0	Pfeffer, p	0	0	0	0
Leonard, p	0	0	0	1	Cadore, p	0	0	0	0
Ruth, p	0	0	0	1					
Pennock, p	0	0	0	1					
Totals	5	3	27	10	Totals	1	4	27	15

Boston	1	0	0	1	0	0	0	3	0	—5
Brooklyn	0	0	0	0	0	0	0	1	0	—1

Errors—Fabrique [2], Myer, Olson, Pfeffer. Stolen bases—Gill, Janvrin [2], Johnston, Sites, Merkle, Hickman. Bases on balls—Pfeffer, 1; Cadore, 1. Hit by pitcher—Leonard, 2; Ruth, 1; Pfeffer, 1; Cadore, 1. Hit by pitcher—Cadore, 1. Passed ball—Miller. Wild pitch—Ruth.

BASEBALL RESULTS.

Philadelphia Nationals, 4; Jacksonville, 2.
Philadelphia Americans, 6; Atlanta, 4.
New York Giants II., 10; Little Rock, 0.

THE WAKE OF THE NEWS

EDITORIAL.

LET'S BE FAIR.

It is expected that the Congress will soon vote a declaration of war on Germany or a declaration that we and Germany are already in a state of war.

Because of the strict censorship and the lack of an American embassy in Berlin, there will probably be difficulty in transmitting the official news to the German authorities; moreover, they are so reticent themselves that even if they were informed of our decision, they might not share the information with the German public.

Thus the great mass of Teuts face the danger of going through life ignorant of the fact that we were participators in this, the greatest conflict of all time. Even worse than lifelong ignorance would be the embarrassment suffered by a young German visiting here for the first time in, say, ten years from now. Imagine the awkwardness he would feel in some such situation as this:

He is a guest at a dinner party and the hostess, making conversation, remarks to him:

"Isn't it nice that our countries are friendly again?"

"Why," he says, flushing painfully, "I didn't know they were over anything else."

"You're joking," the hostess says. "Surely you remember the war of 1914-18."

"I seem to remember hearing of the war," he replies, "but I had no idea you people were in it."

The hostess gives him a pitying look. His whole evening, perhaps his whole trip, is spoiled.

There must be some way in which to apprise not only official Germany, but also its masses, that we are in this fight.

We are going into it to vindicate our honor. But will we not prove ourselves dishonorable if we go into it, and stay in it, without letting the enemy know?

Mr. Corbett eats up two columns of inexpensive print paper discussing the relative merits of Tyrus Cobb and Tristram Speaker. Mr. Corbett does not come right out and say so, but it is evident to one who reads between the lines that he considers Speaker the Georgian's superior.

And Jim is right, as usual. If you don't believe it, call up Lee Fohl or Jim Dunn, pretend you are Frank Navin or Hugh Jennings, and offer to trade 'em Ty for Tris.

Even if Speaker had been Ty's equal in value as recently as last Saturday morning, the Georgian now has all the better of it. For Spoke never licked Charley Herzog.

BRIGHT SAYINGS OF THE CHILDREN.

"Jimmy," said Jimmy's father, "you must go to bed now."

"I won't," said Jimmy.

NO BADGER SPORT IN CASE OF A WAR

Madison, Wis., April 2.—The University of Wisconsin faculty this afternoon went on record that intercollegiate schedules for the spring season be called off in the event that mobilization follows congressional action for war with Germany. The faculty indorsed this proposal from the athletic council.

Around the campus students are inclined to regard the action as hasty and point out that physical preparedness is not to be overlooked. Students had petitioned the faculty that military drill hours be increased, but no action was taken.

RALPH HORWEEN ON NAVAL PATROL

Cambridge, Mass., April 2.—[Special.]—The Harvard unit in the naval coast defense reserve, of which Capt. Walter H. Wheeler of the Harvard football team is ensign, today received orders from the naval department to report at the Charlestown navy yard Wednesday to prepare for the service of coast patroling. In Wheeler's unit are several prominent athletes, including Ralph Horween of Chicago, varsity full back, and George Percy of the hockey team. The college authorities have arranged to allow this contingent of submarine chasers an extended leave of absence.

SOX GET 15 BINGLES AS COLLEGIANS LOSE NORMAN SCRAP, 9-1

BY I. E. SANBORN.

Norman, Okla., April 2.—[Special.]—Rowland's regulars stopped off here today and put in a good half day's practice while trimming the University of Oklahoma, 9 to 1, in a game that degenerated into a farce. The weather was good, and the exercise was plenty to hold the men in the condition they have reached, and that's all that's necessary.

Bird Lynn went on the hospital list with a couple of swollen joints on his throwing hand, as a result of partially stopping a foul tip yesterday with the middle finger. There seems to be nothing broken, but Lynn will do no catching for several days. Consequently Boss Rowland is glad he kept Joe Jenkins with the regulars, otherwise Schalk might encounter a stray tip, too.

If you have noticed it, though, Ray protects his flinging hand by stopping everything with his mitt when there are no runners on.

Jackson, Felsch Hit Homers.

Oklahoma had a good fielding team and shut the Sox out for three rounds without a hit, although they were pounding the ball on the nose. In the fourth the wrecking crew was up. Collins started with a single. Jackson whaled a home run over right into the fringe of timber that surrounds the athletic field, and Felsch responded with a four bagger into the timber back of left field.

This bombardment started a miniature cyclone in front of the grandstand and raised such a dust that it compelled the home players to vacate their bench in a hurry. Later on another cyclone that spilled dust and debris all over the spectators started.

Robs Mister Joe of Hit.

The Rowlands continued whanging the pill, but in the closing rounds they were cutting bases to get out. In the eighth Gandil went to bat in Collins' place, without discovery, and made a single, then got caught between bases on purpose, so as to keep Jackson from getting a fourth safety, as there were two out already.

Wolfgang started pitching and was touched for three hits, two of which made a run in the fourth. Russell worked the last four rounds to straighten out his crooked arm and merely buzzed them over fast without allowing a swat.

Play at Wichita Today.

The White Sox made the trip from here to Norman, the university city, by crowded interurban. They left tonight for Wichita to tackle Isbell's Western leaguers tomorrow. Score:

White Sox.	R	H	P	A	Oklahoma.	R	H	P	A
Eldred, rf	1	0	0	0	Whitsell, rf	0	0	1	1
Risberg, ss	1	1	2	7	McCain, 1b	0	0	7	1
E.Collins, 2b	1	2	4	3	Price, cf	0	0	3	0
Jackson, lf	1	2	2	0	Wim'th, 2b	0	0	3	2
Felsch, cf	1	2	3	1	Briscoe, p	1	1	0	0
Gandil, 1b	1	1	13	1	Fooshee, p	0	0	0	1
Weaver, 4b	1	1	2	3	Johnson, ss	0	1	2	3
Jenkins, c	1	2	3	0	Brilh'rt, lf	0	1	4	0
Wolfgang, p	0	0	0	3	Look'b'h, 3b	0	0	4	0
Russell, p	0	0	0	1	Wright, rf	0	0	0	0
Totals	9	15	27	18	Totals	1	3	24	9

White Sox	0	0	0	3	1	2	1	2	0	—9
Oklahoma	0	0	0	0	0	0	0	0	1	—1

Errors—Risberg [2], Johnson. Two base hits—Briscoe, Gandil. Home runs—Jackson, Felsch, Collins. Hits—Wolfgang, 3 in 5 innings; Briscoe, 11 in 6.

Thirty-eight Nines Join B. B. Managers' Circuit

Thirty-eight baseball teams were registered last night at the meeting of the Chicago Baseball Managers' association, 128 West Randolph street. This brings the total up to fifty. No attempt at scheduling games was made, as most of the time was taken up by the registration of the clubs, which will be completed at the next session. One game was listed between the Pickets and the Hersog Tigers at Forty-fourth avenue and Twenty-sixth street.

'Trib' Winner Prevented from Joining Mohawks

The Chicago league at its meeting at the Mohawk club prevented Infielder John McKittrick, TRIBUNE tournament winner in 1915, from jumping from South Chicago to the Mohawks. Mac is on Warren Hill's reserve list, but signed with Mike Hechinger. This contract was declared void by President Sheahan.

Amer. Giants, 6; N. Orleans, 3.

New Orleans, La., April 2.—[Special.]—Timely batting in the seventh and ninth innings by American Giants of Chicago beat local Negro All Stars, 6 to 3, today. Score:

Am. Giants	0	0	0	0	2	0	2	0	2	—6
New Orleans	1	2	0	0	0	0	0	0	0	—3

Batteries—Johnson and Fotway; Robinson and Lewis.

Intercity Elects Next Week.

The Intercity Baseball association held its weekly meeting at the Briggs house. Many managers were present. The election of officers will take place next Monday. Several clubs have booked practice games for Sunday.

COLLEGE BASEBALL.

Illinois, 5; Mississippi Aggies, 1.
Georgia Tech, 9; Indiana University, 1.
Columbia, 14; St. Johns, 2.
Washington and Lee, 10; Amherst, 5.
Iowa 6; Molines, 1 [7 innings].

Lloyd Jevne

Born Jan. 1, 1868 Died April 2, 1917

Los Angeles, Cal., April 2.—Lloyd Jevne, former holder of the world's three cushion billiard championship, died at the French hospital in San Francisco, where he underwent an operation for intestinal ulcer. His body was brought here today for burial.

JEVNE BORN IN CHICAGO.

Lloyd Jevne, who for many years has been prominent in the cue world, was born in Chicago Jan. 1, 1868. He obtained his first position at the age of 15, being employed at the Brunswick billiard hall, which later was the site of the old Chicago Opera house.

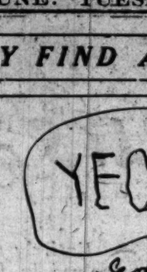

LLOYD JEVNE

When 22 years old Jevne was an expert at three cushions and went to Paris, playing in the academy in company with Jake Schaefer, George Sutton, Joe Capron, Ora Morningstar, and Ben Saylor. One June 15, 1909, he won the national three cushion championship from Eugene Carter.

Jevne was a prominent player in the Chicago academies. In 1908 he moved to Salt Lake City and remained there until 1912 in the billiard business. In 1914 he moved to Los Angeles, where he engaged in the real estate business, with billiards as a side line. In 1915 he came east on short notice and competed in the three cushion championship tournament at Chicago.

At the time of his last illness he was competing in Graney's academy at San Francisco.

Mr. Jevne is survived by a widow and four children—Tuthill, Gladys, William, and Hazel.

SHOTS ON THE LINKS By JOE DAVIS

FOR many seasons the Calumet Country club had a habit of being first in the field. The annual tournament over the ridge course was the first local event of the season. Last year the event was omitted, but in response to a general demand it has been reinstated, and play in the qualifying round is set for Saturday. Three flights of eight each will qualify, the first match round being set for the following Saturday. The finals will be at thirty-six holes.

* *

The employés of the Chicago Golf club have presented Mr. and Mrs. Harry J. Gill with a beautiful mahogany desk as a token of the esteem in which they are held. For twelve years Mr. Gill has been manager at the club, but his failing health has caused him to tender his resignation.

* *

Glen View officials are looking for a professional to fill the vacancy caused by the resignation of Jim Donaldson. George Kinsman, formerly at Westmoreland and Speedway park, might have been considered, but he has signed with the Brookland club of Detroit. At this season of the year most of the experts are under contract, but the Glen View authorities are hopeful they will find a capable man who is a free agent.

* *

Bob MacDonald will take charge at Indian Hill today. His assistant will be Charles Marr, the North Berwick professional, who has been at the Mayfield club of Cleveland for several years.

* *

Signatures to the petition asking the south park commissioners to charge a fee of 10 cents each round at Jackson park have been coming in well since the sheets were put out. Copies are at the golf stores around Jackson park and also at Spalding's in the loop.

Fifteen Teams Lined Up in City Baseball League

The City Baseball league closed its schedule with the exception of one team, eight park clubs being lined up and seven traveling teams.

Park teams in the City league announced are White Giants, Normals (also claimed by Chicago league), Albany Parks, Hammond, Cicero, Rex Tigers, Grand Crossing, and Cragin. Traveling clubs are West Ends, Mutual Ideals, Roseland Eclipse, Hurleys, Jake Stahls, and Galligans.

Umpires signed are Driscoll, Broad, Conlon, Fitzpatrick, Dane, Becker, Rusk, and Rago. The schedule will start April 22 and run sixteen weeks, with May 30 and July 4 open.

Shively, Once Leader of Western, Is Dead

Kansas City, Mo., April 2.—D. M. Shively, who was president of the Western league from its organization in 1902 until 1910, died at his home at Kansas City, Kas., today. He was 48 years old and had been ill since Friday.

Boys' Club, 20; Wolfes Panthers, 14.

The Chicago Boys' club basketball team defeated Wolfes park Panthers on the winner's floor, 20 to 14, last night.

HINSDALE EXTENDS LEASE FIFTY YEARS; TOTAL LIFE NOW 67

BY JOE DAVIS.

Taking no chances of having the rent raised to an abnormal figure in the years to come, officials of the Hinsdale Golf club have extended the lease on their golf grounds fifty years.

As the riginal lease has seventeen years to run, members of the club have nothing to worry about for the next sixty-seven years. As one class A man put it, it will give the class B men ample time to develop their games.

Membership List Complete.

Announcement of the extended lease was made at the annual spring dinner and meeting held last night at Hotel La Salle by President H. V. Keane, who has infused much life into the club since taking office. Enough applications were received to complete the membership list and leave a few waiting for admission.

A number of improvements will be made on the ground, these including six rustic storm shelters, a flag pole, and additional traps.

Seven Kinds of Members.

Several changes in the bylaws were sanctioned, among them being the establishment of a summer membership for $100. These will be given at the discretion of the directors and in the event of a regular membership being taken out. $25 of that sum will be applied to such membership.

Seven classes of memberships are now in force: Regular, life, nonresident, house, summer, junior, privilege, or associate.

President Keane announced that a lengthy program of events was being arranged.

SAMME BOWLS TOTAL OF 692

Sensational scoring by Fred Samme featured the opening round in the Greater Chicago bowling tournament, when he rolled a 692 total for the No. 2 Schuenemann club at Hector's alleys. Samme had games of 245, 245, and 202. He was the only member of his team to get the wood, as the team stopped at 2,600.

Lamich and Koop went into the lead in the doubles with 1,232, with the former rolling games of 243, 267, and 213 for a total of 723. Samme led the singles with 586.

Commodore Barrys ran up another big series in the Windy City league when they counter 2,973 for a triple victory over the Franks.

Nichols-Finn Bowlers Finish with Top Honors

The team of the Nichols-Finn Advertising company won championship honors in the Advertising Agency Bowling league by defeating the runners up, the Taylor-Critchfield team, three straight games in the final series. The Nichols-Finn team finished the season with the best team average. In the final contest Darlow rolled a game of 247.

Kid Williams Defeats McNeill in Fast Bout

Philadelphia, Pa., April 2.—[Special.]—For two rounds Kid Williams, former bantamweight champion, was unable to do much with Benny McNeill, the rangy English bantam, but from the third to the end the little Baltimore terror was in excellent condition and jabbed and jolted his opponent enough to take the decision in six flashy rounds.

AT THE BILLIARD ROOMS.

Lindgren and Tredick will play at Conklin's tonight.

Gore [200] defeated R. Clark [105], 209 to 32, in the 18-2 tournament at Foley's. Tonight Gore will play Murphy and Barnes play Burt.

Walker Cochran went too fast for Al Taylor in the 18-2 match at Massey's Monroe street room last night, winning 400 to 201, and averaging 23 9-17. Taylor averaged 12 9-16.

Shea and Gritz [48] defeated Daniels and Rahn [35], 48 to 32, in the team tournament at Massey's. Futterer [851] won from Stephens [90], 85 to 90, in the straight rail event.

Ben Klatcher went into third place in the Chicago Billiard league by defeating Walter Lauben of Massey's, 50 to 31, in 66 innings at Howe's room. Score each tenth inning:

Klatcher	12	22	27	31	40	45	50
Lauben	5	9	14	18	22	31	31

THREE CUSHION LEAGUE.

Cleveland, O., April 2—[Special.]—Pierre Maupome of Cleveland defeated William Cullen of Buffalo, 50 to 31, in 75 innings. Maupome had high run of 5 and Cullen of 4.

Detroit, Mich., April 2.—[Special.]—Clarence Jackson was defeated by Frank Jones of Philadelphia, 50 to 48, in 86 innings. Jackson had a lead of 19 in the forty-third frame, but counted only four times in his last twenty-three innings.

Pittsburgh, Pa., April 2.—[Special.]—Otto Biesit of this city and Bob Cannefax of St. Louis played of their postponed game, the local man winning, 50 to 38, in 72 innings.

"Trib" Player with Boston Stores.

The Boston Store baseball team has reorganized, signing Joe Lindeman, one "Trib" player of last season, and would like a practice game for next Sunday at Sears-Roebuck's baseball grounds. Phone Bob, Humboldt 7881.

WOODS and WATERS By ST. JOHN

SOMETHING TO THINK ABOUT.

THE legality of the federal law prohibiting spring shooting of water fowl hinges on the old question of state's rights, a question that will never be settled to every one's satisfaction. The rumors that the law has been declared unconstitutional by the Supreme court are absolutely unfounded—the court has not passed on it.

We have yet to hear anything like an argument in favor of spring shooting. It stands to reason that birds on their way north to breed should be protected. Under the old system of shooting in the spring they were harassed from the gulf to the breeding grounds and obviously birds thus treated arrive in poor condition, and birds in poor condition cannot produce husky offspring. Would any breeder of ducks or chickens permit his breeding stock to be annoyed and expect to get good hatches and thrifty youngsters?

* *

This is not a theory. Any one who shot ducks last fall could hardly help but notice the extraordinary good condition of young birds. Last year there was little shooting done in the spring; last fall we had the best duck shooting throughout the United States that we have had in twenty years. Why?

If you have any doubts about the wisdom of the federal law—it was passed on unanimously by recognized experts—then given the birds the benefit of the doubt. Now honest injun, isn't that the square thing to do?

DE LA SALLE FIVE BEATS ST. CYRIL LIGHTS FOR TITLE

De La Salle lightweights settled the question of supremacy among the Catholic High School Basketball league quintets by taking the championship combat from St. Cyril, 19 to 7, in the Hyde Park High school gymnasium. Previous to the title affair the teams were tied with six victories and one defeat each. After five minutes De La Salle took the lead and held it throughout. At intermission time the score was 10 to 4. Lineup:

De La Salle [19].	B	F	P	T	St. Cyril [7].	B	F	P	T
Howard, rf	3	0	0	2	Cassidy, rf	0	0	0	0
Halligan, lf	2	0	2	0	Marooney, lf	0	0	0	0
Brown, c	3	0	1	1	O'Connell, c	2	0	2	0
Dillon, rg	0	0	2	0	Schwarze, rg	0	0	1	0
Martin, lg	0	3	2	1	McGrath, lg	0	3	0	0
					Nadolski, c	0	0	0	0

Twenty-four Teams to Play for A. A. F. Title

Twenty-four or more teams are expected to compete in the annual Amateur Athletic federation 135 pound basketball championship at the Chicago Hebrew institute beginning April 9. Entries have been received from the leading teams in the south parks, Chicago high schools, Suburban league, churches, and settlements. Entries close today with Director Berkman, 1258 West Taylor street, telephone Haymarket 6400. Drawings are set for Thursday.

Darcy Coming to Chicago on Way to New Orleans

Cleveland, O., April 2.—Les Darcy, the Australian middleweight star, who finally has clinched a match with Jeff Smith at New Orleans on April 23, left here for Chicago tonight en route to the Crescent City. Darcy is accompanied by Freddie Gilmore, who is acting as his sparring partner. The Australian also is matched to box George Chip at Youngstown, O., on May 19.

JUNIORS MEET TONIGHT.

The Chicago Junior Baseball league will hold its weekly meeting tonight at the Briggs house. The outlook for the present season is promising, as is indicated by attendance at league meetings. Managers having clubs between 16 and 20 years old are invited to attend. Registration of ball clubs may be made with Secretary Enders.

PINKY MITCHELL WINS H

Featuring imported ginghams at 60c yd.
—Fashion's latest decree for summer

Best quality ginghams, assured an immense vogue in ultra-fashionable summer dresses. An excellent assortment of handsome plaids, checks and stripes in the latest color combinations. *Second floor.*

Mandel Brothers
Lingerie shop, third floor

Introducing Puerto Rican lingerie
—first showing in Chicago of this artistic needlecraft

First glimpse of this facinatingly novel underwear—hand made and hand embroidered to our own design under the personal direction of our own representative in the island. Only thru personally viewing this beautiful lingerie can one fully appreciate the exquisite richness and delicacy in the handiwork of the Puerto Rican needlewoman.

Hand made night dresses, 1.95
with fancy hand scalloped top and with hand emb'd dots all around. As pictured. Attractively quoted.

Hand-emb'd night dresses, 2.95
All-hand made night dresses beautifully emb'd in rich floral design; one style pictured. The 2.95 price of interest.

Night dresses richly embroidered, at 3.95
Exquisitely hand embroidered in solid or drawn work, in an attractive variety of unusual designs; one typically pretty model is illustrated. 3.95 an attractive quotation.

Dainty emb'd envelopes at 2.95
Dainty all-hand-made garments beautifully embroidered in drawn work; one style pictured.

Pretty handmade chemise, 3.95
Envelope style, handsomely embroidered in drawn and eyelet work. One style illustrated. *Lingerie shop, third floor.*

Mandel Brothers
Men's shop, second floor

Men's modish overcoats, pre-Easter offer of altogether remarkable merit

An excellent choice of fancy tweed overcoats—including the celebrated "Loden" cloth in navy or oxford gray; smart, up-to-the-minute models, with patch pockets. Values of prime import,

at 22.50

Men's motor coats imported from London

Many exclusive styles of quite unusual interest, at $35 to $50.

Brokaw Brothers better grade suits for Easter wear

Many exclusive designs and models for the man of good judgment and refinement who will find his wants here completely satisfied. The fabrics are tested as to both color and durability. Prices, $25, $35 and $40.

Furs for Spring Wear—

Entirely new style-themes have been evolved in furs at once luxurious and lightsome, splendidly suitable for spring-time wear. Fashion dictates not one but many furs—preeminent among which and finding great favor are

Kolinsky Capes and Scarfs, with the new "stand-off" effect at the collar line, vastly becoming, $110 to $375.

Moleskin in new treatments forms some of the most effective pieces, $45 to $225.

Hudson seal (dyed muskrat) is found with ermine in delightful magpie combination, priced $22.50 to $125.

Squirrel, mink and fitch are employed in strikingly original ways. **And the foxes,** especially in the dark shades, so flattering, have lost none of their vogue. $32.50 to $95.

This special showing, arranged to-day, gives early opportunity to our patrons to select from the newest fur creations for spring at their best.

Fourth Floor, North

CARSON PIRIE SCOTT AND COMPANY

SPRING

Redfern Corsets
Back Lace — Front Lace

IN the midst of many extravagant claims as to what this and that make of corset will do for one's figure, it is difficult to choose. Why not put yourself in the hands of a really competent corsetiere, such as you will find at the Redfern Corset Shop, and be fitted in a Redfern—the corset whose reputation has been made by its wearers. Particular women prefer Redfern.

$3.00, $3.50, $5.00, $7.50, $10.00 up to $25.00

Redfern Corset Shop
Nineteen East Madison Street
(Between State and Wabash)
Chicago

At all high-class stores
The Warner Brothers Company

"Q" for Quality

CARSON PIRIE SCOTT & Co.

These Attractive
Sun Parlor Lamps
At $10. Complete

These are cleverly constructed, entirely hand made of Japanese bronze.

They will last much longer than the ordinary wicker lamp, and are more perfectly woven.

They stand 24 inches and are wired for two lights.

The shades are lined either with silk of solid color or with flowered cretonne.

—Specially Priced $10 Complete

Wicker lamps and shades, wired one light, at $5, complete. Just the lamp for a bedroom or small sun room may be chosen from this assortment.

Fifth Floor, North.

Suit of Poiret Twill, Braided, $60.00

F. N. Matthews & Co.
Outfitters to Women
21 East Madison Street
Between State and Wabash

Fashionable Easter Suits, Coats, Dresses for Women and Misses

Presenting a comprehensive assortment of the season's best models, including many exclusive styles, in all the favored fabrics and colors, at attractively moderate prices.

$25, $35, $45, $55 and up

THERE IS AN AUTHORITATIVE "CORRECTNESS" ABOUT OUR NEW CREATIONS THAT APPEALS TO THE WOMAN WHO WANTS THE NEW AND FASHIONABLE.

Blouses, Sports Skirts and Sweaters of individuality. Reasonably priced.

F. N. MATTHEWS & CO., 21 East Madison Street

MARSHALL FIELD & CO

Special Offerings in Conjunction with the April Sale of Silk Undergarments

Charming Silk Negligees $11.75 and $13.75

With Negligees sharing in the excellent values of the April Sale of Silk Undergarments, every woman should provide herself with enough to last throughout the Summer. Attractive new styles are represented in soft, sheer fabrics, some befrilled with laces and garlanded with ribbons.

At $11.75—taffeta Boudoir Coat made on simple straight lines; its wide belt terminates in points outlined with cording, and finished with tinsel tassels. At the left.

At $13.75—of crepe de Chine with accordion plaiting alternating with box plaits in the skirt; elaborately trimmed with filet pattern lace. At the right.

Fifth Floor, South Room.

Mandel Brothers
Bed division, eighth floor

Remarkable value in an upholstered
box spring and hair mattress —made in our own shop—

$20

Soft, springy black hair made into full weight 40-pound mattress. Choice of best grade ticking.

Upholstered box spring with layered felt top, 13.50

Best oil tempered springs; three-quarter-inch rattan and roll edge. Your choice of tickings. *Eighth floor.*

EDUCATIONAL

GREGG SHORTHAND
GREGG SCHOOL Day and evening sessions. Enroll now. 6 N. Michigan Av. Chicago, Ill.

CAMPS

CAMP BEACON Gentleman's private estate—5000 acres—
Long Lake, Adirondack Mountains, New York. Superior camp for refined boys. Send for handsome booklet. References. L. C. WOODRUFF, Headmaster, 107 W. 70th St., Suite 12, New York.

RESORTS—FOREIGN

Ocean Travel.

***WEST INDIES**
IDEAL 23-DAY CRUISE, $130 UP
Including Stateroom and Meals
New York to Cuba, Jamaica, Panama, Colombia
Largest, Finest and Fastest Vessels to
SOUTH & EAST AFRICA BY UNION-CASTLE LINE

SOUTH AMERICA
*COLUMBIA & ECUADOR } From
†PERU & CHILE } Panama
‡BRAZIL & ARGENTINE—From Europe
Tours round South America

†CENTRAL AMERICA BY P. S. N. C.
NEW SERVICE between Panama and Salina Cruz, Mex., and intermediate ports. Excellent passenger accommodation.

*The Royal Mail Steam Packet Co.
‡The Union-Castle Mail S. S. Co., Ltd.
†The Pacific Steam Navigation Co.
*The Nelson Line.
SANDERSON & SON, Gen. Agts. 320 So. La Salle St., Chicago
Or Any Steamship Ticket Agent

AMERICAN LINE
Weekly Sailings
WHITE STAR LINE
Frequent Sailings
New York-Liverpool
Carrying Passengers, Cargo and United States Mail
For full information apply to any agent or
F. C. BROWN, Western Passenger Agent
14 NORTH DEARBORN STREET
Telephone Randolph 6054. Automatic 41-151

FRENCH LINE
COMPAGNIE GENERALE TRANSATLANTIQUE
Direct Postal Service
NEW YORK—BORDEAUX—PARIS
Direct Route to the Continent
WEEKLY DEPARTURES
For All Particulars Inquire
CHAS. KOMINSKY CO., INC., G. W. A.
139 N. Dearborn St. Phone Central 5222

CUNARD LINE
Established 1840
Regular Passenger and Cargo Services
LIVERPOOL, LONDON and BRISTOL
CUNARD DRAFTS, Payable in Great Britain and Ireland. Convenient, reliable. Low rates. For all information apply to
THE CUNARD STEAMSHIP COMPANY, Ltd.
Cunard Bldg., E. W. Cor. Dearborn & Randolph Sts.
Telephone Cent. 3081

LAMPORT & HOLT LINE
SOUTH AMERICA
RIO DE JANEIRO
SANTOS-MONTEVIDEO-BAHIA
BUENOS AIRES Regular Sailings PARANAGUA
Company's Offices, 42 Broadway, New York
Agents, Funch, Edye & Co., 25 South Dearborn Street, Chicago

AUSTRALIA
NEW ZEALAND—SOUTH SEAS
Via Tahiti and Rarotonga. Regular mail and passenger service from San Francisco.
UNION S. S. CO. OF NEW ZEALAND
320 California Street San Francisco
Or Local Steamship and Railroad Agencies.

HOLLAND AMERICA LINE
120 North La Salle Street, Chicago
Passenger Service Unexcelled

FABRE LINES
New York—Azores—Lisbon—Gibraltar—Marseilles
K. W. Kassel, General Western Agent
120 North La Salle Street, Chicago.

RESORTS AND HOTELS.

Alaska Calls

With all the mystery of the Northern Lights, with fairy fields of flowers, snow-capped mountains, Indian villages and the traditions of the Totem Pole, Alaska calls to you. Travel over the

GRAND TRUNK PACIFIC RY.

Luxurious service on its trains through the majestic beauty of the Canadian Rockies at their best. Thence by Grand Trunk Pacific steamships to Alaska. Write or call for illustrated descriptive Booklet No. 109.

W. G. Orttenberger
301 So. Clark St.
Chicago, Ill.

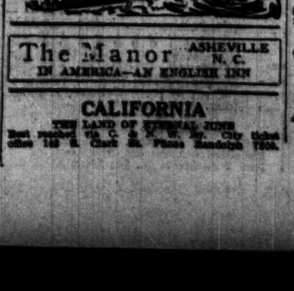

The Manor ASHEVILLE N. C.
IN AMERICA—AN ENGLISH INN

CALIFORNIA
THE LAND OF PERPETUAL JUNE
Best reached via C. & N. W. Ry. City ticket office 148 S. Clark St. Phone Randolph 7305.

RESORTS AND HOTELS

The Breakers
ATLANTIC CITY'S NEWEST AND FINEST FIREPROOF HOTEL
On the ocean front. A home of distinctive features and refined atmosphere and service for 1,200 guests. Hot and cold sea water in all baths.
AMERICAN AND EUROPEAN PLANS
Magnificent restaurant. French cuisine.
Daily concerts in hotel promenade.

ALAMAC HOTEL
Ocean front in heart of Atlantic City. Fireproof. American and European plans. Hot and cold sea water baths. Grille. Orchestra. Garage. Write for booklet. Opens always. MACFARLAND & MASTEN CO.

Pennoyer KENOSHA, WIS.
A health resort; a sanitarium; a rest cure; a hotel; a home. Chicago office: M. D. Mgr. Grace Building, Michigan Ave. at Randolph St. Phone Central 6262.
Marshall Field Bldg. Thurs. 2-4. Tel. Cent. 7800

ST. GEORGE
Residential Hotel—Apts. and Rooms
European, $50 to $80 a month. American, $75 to $100 a month. Suites of 4 rooms, family of two. Elevator service. Directly on Lake Michigan, 18th St. and Michigan Blvd.

HEALTH RESORTS

The Pleasant Place to Get Well
Sheridan Road, overlooking Lake Michigan
311 Winnetka, or address
NORTH SHORE HEALTH RESORT
Winnetka, Ill.

Advertise in The Tribune

A NEW AUTHOR *is much to be envied if he has, as we believe Francis R. Bellamy has, the power of effective writing and stands at the threshold of real recognition. His novel, "The Balance," will appeal to the "tired business man" who is not too exhausted to take a mental pleasure that both rests and stimulates.*

(Published by Doubleday, Page & Co.)

FOR COUGHS and HOARSENESS THE NEW 10c BOX PROVES THEIR WORTH
BROWN'S BRONCHIAL TROCHES
JOHN I. BROWN & SON, Boston, Mass.

EDUCATIONAL

METROPOLITAN Business Colleges
Twelve fine Colleges in convenient locations. Write, call, or phone Randolph 1200.
37 SOUTH WABASH AVENUE, CHICAGO

INTERLAKEN
Rolling Prairie, Indiana
Preparatory boys for all universities. Boys received at any time. Catalog and full information may be obtained from the Academy's Chicago representative, MR. W. L. CODLEY. Phone Kenwood 4378.

Y. M. C. A. SCHOOLS Day and Evening
offer complete commercial technical High School and Elementary courses. Men instructors. Low fees. Three schools. Address the nearest.
19 S. LaSalle 1421 Division St. 3216 Arth'ton St.
Central 4799 Monroe 2271 Garfield 3000

Languages BERLITZ SCHOOL 12th Floor, Auditorium
Tel. Harrison 392
New Classes Constantly Forming.

EDUCATIONAL

STAMMER NO MORE
Make no mistake. Talk with me. A practical method that "Kills the fear of stammering." Phone Central 3430.
The Hatfield Institute, 189 N. Dearborn St., Chicago

STAMMERERS
My 70-page book which tells how I cured myself after stammering 20 years, sent free.
BENJ. N. BOGUE
1153 N. Illinois Street, Indianapolis, Ind.

Chicago School of **Lip-Reading** for Adults
LESSONS PRIVATE. Phone Wabash 496
MISS GERTRUDE TORREY
182 Auditorium Bldg., 431 S. Wabash Ave.

RUSSIAN TAUGHT
By Mr. M. N. Pollack. Modern, Theoretical and Practical Method. Russian Tea Room, 116 S. MICHIGAN AVE. Phone Randolph 1928

RUSSIAN TAUGHT
By Mr. M. N. Pollack
Modern, Theoretical and Practical Methods.
Room 506, 116 South Michigan Ave.
Phone Randolph 1928

EDUCATIONAL

GREER COLLEGE OF MOTORING
1819 WABASH CHICAGO

EDUCATIONAL

PUBLIC SPEAKING Day or Eve. Classes
BRYANT & STRATTON ORATORY-SPEECH COLLEGE
116 So. Michigan Ave. Tel. Rand. 2894

Matthews Co.
Outfitters to Women
East Madison Street
between State and Wabash
ionable Easter
Coats, Dresses
for
nen and Misses
Presenting a compre-
hensive assortment of
the season's best mod-
els, including many ex-
clusive styles, in all the
favored fabrics and
colors, at attractively
moderate prices.
$25, $35, $45, $55
and up
THERE IS AN AU-
THORITATIVE "COR-
RECTNESS" ABOUT
OUR NEW CREATIONS
THAT APPEALS TO
THE WOMAN WHO
WANTS THE NEW AND
FASHIONABLE.
ses, Sports Skirts
weaters of individu-
Reasonably priced.
East Madison Street
ELD & CO
nction with
dergarments
Negligees
$13.75
Negligees sharing in
lent values of the
e of Silk Undergar-
very woman should
erself with enough to
ghout the Summer.
new styles are rep-
n soft, sheer fabrics,
rilled with laces and
with ribbons.
—taffeta Boudoir Coat
mple straight lines; its
terminates in portions
th cording, and finished
tassels. At the left.
-of crepe de Chine with
laiting alternating with
n the skirt; elaborately
ith filet pattern lace.
Floor, South Room.
thers
floor
holstered
r mattress
shop—
20
gy black hair
full weight 40-
tress. Choice
ade ticking.
tered box
ith layered
13.50
ter-inch rattan
s. Eighth floor.
S AND HOTELS
Breakers
Y'S NEWEST AND FINEST
EPROOF HOTEL
front. A house of character
and atmosphere with especially
Hot and cold sea and fresh
ND EUROPEAN PLANS.
staurant. French cuisine
rts in hotel promenade.
AC HOTEL
ont in heart of Atlantic City.
American and European
ot and cold sea water baths.
rchestra. Garage.
always. MACK LATZ & CO.
over KENOSHA, WIS.
Est. 1867
resort, a rest cure, and
ethical; booklet. Address E. A.
M. D., Mgr., Chicago Office, 30
Thurs. 2-4. Sat. Rest. [illegible]
GEORGE
and Sinaloa
a month. American Plan
of Mrs. Midway 6100
H RESORTS
to Get Well, situated on
Shore Drive, Lake Michigan. Phone
Drexel
E HEALTH RESORT
anoke, Ill.
n The Tribune

SECTION TWO.
GENERAL NEWS,
SOCIETY,
MARKETS, WANT ADS.

The Chicago Daily Tribune.

THE WORLD'S GREATEST NEWSPAPER

CIRCULATION
OVER ~~500,000~~ 850,000 SUNDAY
OVER ~~300,000~~ 350,000 DAILY

TUESDAY, APRIL 3, 1917. * * 13

BUILDING UNION CALLS OUT MEN AT WORK FOR CITY

Uncertainty as to Grievances and Number on Strike.

Strikes against all municipal construction and repair work, except that on school buildings, were ordered yesterday by the building trades council.

By far the greater part of the construction work is being done by private contractors; but several hundred city employés also will be affected. After a noon meeting thirty-one business agents began the work of calling out the men and it will be continued today. Municipal officials say about 1,600 city employés belong to the unions in the council, and the labor spokesmen say several thousand men, including both city and contractors' employés, are involved.

There is doubt in respect to the number of men and uncertainty as to the grievances of the unions. The best statement obtainable as to the grievances is that they refer to "general conditions," with specific complaints in reference to individual trades.

Appeal to City Council.

Simon O'Donnell, president, and James J. Conroy, secretary, of the Building Trades council, charged that most of the responsibility lay with the executive officers of the administration, but indicated that their appeal will be to the city council.

"There is general dissatisfaction," said O'Donnell, "and we have been shunted from pillar to post for months. Temporary appointees who don't carry union cards have been put to work in the place of union men and bridewell inmates have been used on city work. Union men have been discriminated against."

"The grievances are many and varied," said Conroy. "Certified civil service men are walking the streets while nonunion men are holding their places. Clausen in the engineering bureau has had the bridewell bidding on jobs against outside contractors, putting free labor up against competition with convict labor. That's been going on six months. They've even used bridewell labor in the city yards."

Men Who Were Called Out.

Men called out yesterday were those employed by contractors on the new Mayfair, Central Park and Springfield avenue pumping stations, two new fire stations, and the bridewell foundry. Others employed on six other fire and police stations will be called out today.

City Engineer Ericson and his aids said that the union men under his jurisdiction include 1,100 men in the construction division, 100 machinists, 150 calkers, and 100 electricians. The largest group is that employed in constructing the Wilson avenue water tunnel.

Bennett Not Worried.

Commissioner of Public Works Bennett did not show signs of worry.

"I have received no notice of the strikes," he said, "and the men have not come to me with any grievances lately."

He indicated a belief that all grievances can be adjusted if the case of the unions is brought before him squarely.

Mayor Thompson blamed the strikes on the council and the Municipal Voters' league.

DEATH SNATCHES VENGEANCE FROM DESERTED WIFE

In the hour of her vengeance Mrs. James Watson, a deserted wife, was killed in an automobile accident last Sunday after she had trailed James Watson, her husband, from England and had him and Miss Anna Haddock, for whom he is said to have forsaken her, arraigned in the Morals court.

The accident occurred at "death crossing" in Hammond, Ind. Arthur Watson, the husband's brother, was perhaps fatally injured. Mrs. Arthur Watson and their 3 year old son were killed.

James Watson fled to this country eleven years ago, it is said, with Miss Haddock, by whom he has had three children. Recently Arthur Watson learned his brother and Miss Haddock were living at 8201 Harper avenue. He sent word to the deserted wife, who came to this city and had her husband and Miss Haddock arrested.

Miss Haddock said last night that she and Watson would now be married.

Borden Raises Milk to Ten Cents; Others Follow

The milk dealers are playing "follow the leader."

It is expected that by the middle of the month the increase in the price of milk instituted yesterday by the Borden company will become general. The Mix company was the second of the milk firms to advance the price to 10 cents a quart. The Bowman people have their advance scheduled for Wednesday, and the Wieland company will follow in a few days. The smaller dealers declare they will be forced to do likewise.

Among other elements in the high cost of living which are to be investigated by the federal grand jury organized yesterday before Judge Landis will be the milk tangle.

Wife Shoots Husband When He Attacks Brother

James Ryan, a teamster, 823 West Thirty-fourth street, left off beating his wife when her brother, Theodore Pope, interfered, and started beating Pope. Mrs. Ryan snatched up a revolver and shot Ryan. He will live. She was arrested.

DEATH THREAT

At Sunrise This Morning Miss Burton Is to "Bee Shoot," According to an Anonymous Warning She Received by Mail.

Miss Gladys Richardson Burton

Miss Gladys Richardson Burton, whose coming marriage to Joseph J. Merki on April 14 was announced by her mother, Mrs. Joseph Henry Burton of 922 Crescent place, on last Wednesday, received a threat of violence on the following day.

"The angels have told me to notify you you will bee shoot at sunrise on April 3," was the message written on the back of an X-ray card used for examinations in the county hospital. The death sentence was written in a woman's small, shaky hand, and was minus crossbones and other signs of terror. It was inclosed in an envelope belonging to the county hospital's stationery, which showed a postmark at 7:30 in the evening at the Canal street station. Mr. Merki employed Attorney Joseph H. Nicolai immediately to place the matter before the postal authorities, and there is a general search on for the "poison penster."

"Gladys turned deathly pale at first, then we all began laughing," said Mrs. Burton. "Many engaged girls are receiving these anonymous epistles of hate."

The writer appears to be some foreign woman, as indicated by the spelling and the arrangement of words in the death note.

MOTHER CLINGS TO MOTOR CAR; FOILS KIDNAPING

Kidnaping husbands have no terrors for Mrs. Carl G. Reichert, who yesterday flung herself after an automobile that sped away with her 3 year old son, cleaved to the running board in a five mile run and then victoriously rescued her boy and saw Reichert locked up.

Reichert, the husband, lives with his parents in Granton, Wis. Attorney F. M. Fairfield, representing Mrs. Reichert, has been endeavoring to serve the husband with a divorce summons.

So yesterday, according to Mr. Fairfield, Reichert strove to kidnap his son and simultaneously flee, evading service.

Mrs. Reichert lives at 3541 West Sixty-second street. Reichart hired a limousine car some distance away and drove to his wife's home and seized the boy. Leslie, who was playing in front. He ran to the car, which started off in a fine burst of speed. Mrs. Reichert was near by. She negotiated the intervening distance like a college hurdler and gained the running board.

Reichert urged the chauffeur to greater speed. Around corners and over rough streets the car bounded. At Thirty-fifth street and Western avenue the police, attracted by the unusual spectacle, halted the limousine, and Reichert was locked in the New City station.

Not being able to evade summons, a deputy sheriff served him in his cell.

DOUBLE PLATOON ENDS FIRE GUARD AT 337 THEATERS

Chief Declares Firemen Cannot Be Spared Under New Rule.

The regular nightly fire inspection of 337 theaters was discontinued yesterday as a result of the inauguration of the two platoon system in the fire department.

J. C. McDonnell, chief of the fire prevention bureau, declared the withdrawal of fire inspectors constitutes a special peril for thousands of movie patrons. Hereafter only 163 of Chicago's 500 theaters will be given regular inspection. The remainder, located mostly in the outlying districts, will be visited only occasionally by firemen.

Ever since the Iroquois fire special attention has been paid to theater inspection. Chief McDonnell has thirty-three men on his staff asigned to this work, afid in addition to these he formerly drafted eighty-five men from outlying battalions.

Shortage of Men.

Because of the shortage of men under the new system, Chief O'Connor canceled this detail of eighty-five men, in spite of Chief McDonnell's protests.

"I can't carry the responsibility for a theater fire if these men are taken away," said McDonnell.

"But I'm carrying the responsibility for the whole city," said O'Connor. "My force is reduced below the safety line."

Mayor Thompson declared he would take no hand in remedying the situation.

Mayor Blames Council.

"It's a council governed city, they say," he continued. "Let the council take the responsibility, if anything happens. They passed the double platoon ordinance—and then failed to make an appropriation for additional firemen."

By inference, the mayor laid the blame for such occurrences on the Municipal Voters' league and the nonpartisan organization of the council. The roll call on the passage of the double platoon ordinance, however, showed that all the mayor's supporters voted for it, while anti-administration aldermen voted against it.

During the day Chief O'Connor received reports from his battalion chiefs that more men will be necessary to give the city adequate fire protection under the double platoon system. He will forward these reports to the mayor.

Joker in School Bill Threatens Senate Fight

Opposition to the Baldwin-Otis school board bill which has passed the house at Springfield is expected to develop in the senate because of an alleged joker in the bill. The tenure clause provides that former teachers who have been in the system within five years from the time the bill goes into effect do not have to pass through a probationary period of three years demanded of new teachers.

It is claimed by some interpreters of the clause that the sixty-eight teachers dropped last June in the attack on the Chicago Teachers' federaion must be returned to their former jobs.

First Morris Bank to Open in La Salle Station

It was announced yesterday that quarters for the Chicago Morris Bank plan have been secured in the Iroquois building at 21 North La Salle street.

It is understood the major part of the $1,000,000 capital stock of the Morris bank has already been subscribed and it will open for business as soon as the quarters are ready.

Hoyne Pleads for Kerner in Last Talk of Campaign

State's Attorney Hoyne made his last speech in behalf of aldermanic candidates when he urged several hundred voters who crowded into Pilsen park last night to return Ald. Otto Kerner, Democrat, to the city council from the Twelfth ward. The state's attorney spoke briefly on account of throat trouble.

AIN'T IT A GRAND AND GLORIOUS FEELIN'?

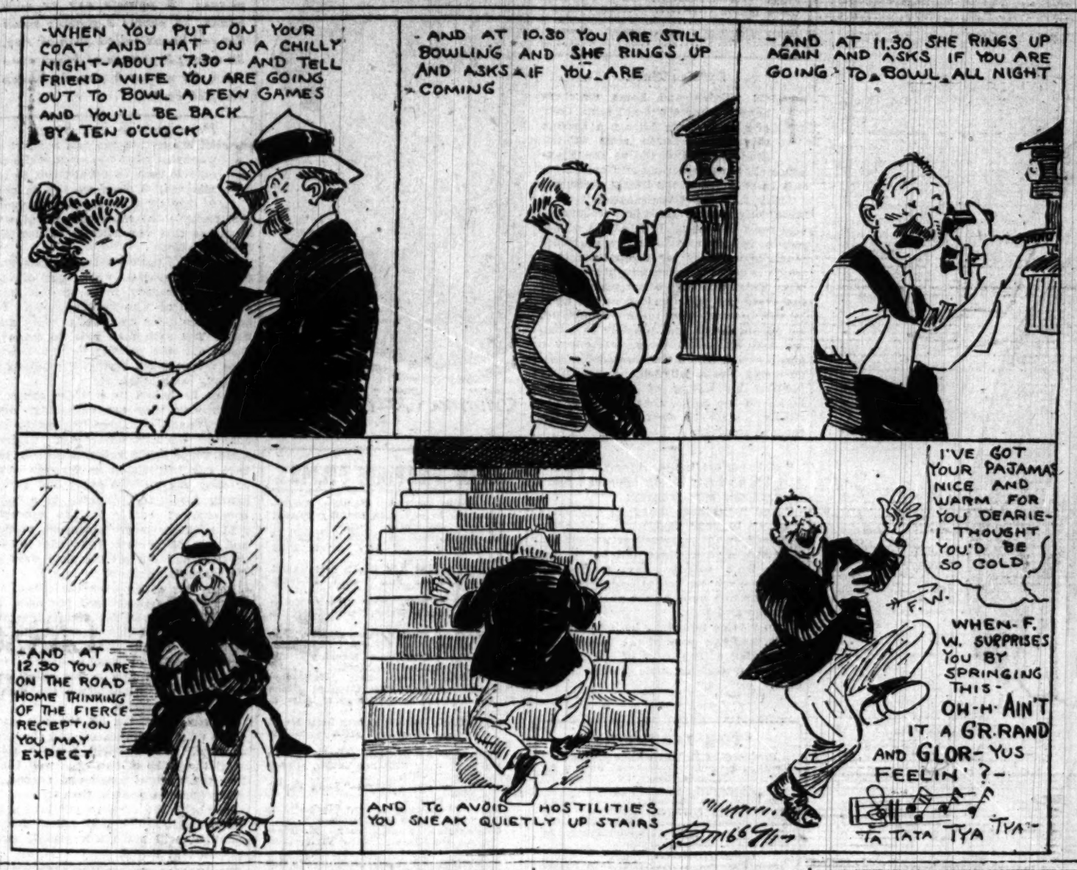

ADDED TANGLE IN WATERMAN CASE; TWO WILLS FILED

Betts Calls Second Illegal; Estate Value Is Clouded.

Complications and further litigation are expected in probating the estate of the late Arba N. Waterman, former judge, because of the filing of two wills yesterday in the Probate court. The first will, filed by Attorney Phillip McKenna, was executed in 1909. The second, filed by former Judge Charles S. Cutting, on behalf of E. A. Munger, was executed three years later.

Doubt as to Value.

Attorney McKenna placed the estate at $250,000, but Attorney Cutting said it would approximate $100,000.

Under both wills Mrs. Waterman, who died about two years ago, is named the principal beneficiary. The first will specifies that in the event of Mrs. Waterman's death the bulk of the estate is to go to the Moody church, while the later will names the Old Ladies' Home of Chicago and the Chicago Humane society as chief beneficiaries.

The earlier will bears the names of Carleton Hudson and J. M. Johnston as witnesses. The relation of Hudson to Waterman's business affairs led to a court investigation and the appointment of E. A. Munger as conservator of the estate.

Betts Calls It Illegal.

Hudson, or Carleton Hudson Betts, as he is better known, yesterday charged that the second will is illegal.

"The will filed by Cutting is a copy," he said. "The original was destroyed by Waterman, and this is only a memorandum of the real document. My name is on that paper, but I never signed it. The signatures were all made by the same hand."

Louis C. Ehle, an attorney, who had offices in the same suite with Waterman and Betts, is named as executor of the will Betts claims is the right one.

When told of Betts' charges Mr. Munger said:

"It sounds like him. His partner, Ehle, owes the Waterman estate $48,000. Judge Waterman secured a judgment against Ehle for that amount. The estate also holds Betts' unsecured note for $81,000 for cash he got."

NO TRESPASSING!

Lake Bluff, Weary of Picnickers' Depredations, Organizes to Keep Them Out.

HOSPITALITY has ceased to be a virtue in Lake Bluff. Twenty special policemen will be sworn in today. Six committees have been appointed to look after the village weal. The Lake Bluff Property Improvement association is being organized with thirty charter members.

Primarily the abuse of Lake Bluff's hospitality is the cause.

"One of the chief things planned is to stop public picnicking," said Henry S. Bunting, president of the new association, last night. "Private property and lawns have been used and abused by parties. They have motored out, ridden out on trolleys, and come in wagons. They have borrowed our pitchers and buckets for water, until we have had none left. They have scattered egg shells and papers. We have a wonderful beach and a beautiful park, and it has become a nuisance."

The association also plans a campaign against old and unsightly buildings. Restriction of dwellings is planned.

PRESTON GIBSON IS OPERATED ON

New York, April 2.—[Special.]—Preston Gibson, well known in New York, Newport, and Washington society, is at his home, 63 West Fifty-fourth street, under the care of three physicians and a trained nurse as a result of a blow on the head in a boxing match last Saturday.

Smallpox Sufferer Roams About the Loop

Emerson W. Nicley, a cook, went to the Polyclinic hospital yesterday for treatment for a malady which puzzled him. The doctors diagnosed his case as smallpox. He was isolated in a room and will be removed to the Isolation hospital today.

Nicley has been living at a hotel in South State street. He spent two nights at another hotel in the same district, he said, and cooked for two weeks at a waffle parlor in North Clark street. He declared he was shaved in a barber shop in Harrison street west of State in the morning.

These places will be fumigated.

MAYOR LASHES M. V. L. TACTICS IN THE COUNCIL

Assails Slatemaking Custom in His Last Election Shot.

On the eve of the aldermanic election, Mayor Thompson yesterday took a farewell wallop at the Municipal Voters' league, whose following in the city council he blames for most of his administration's troubles.

He again attacked the annual procedure of the commitee on committees—the slate makers for the new council—and its trip to some "secluded" spot for the purpose of avoiding political interference with its work. The committee chosen at the league caucus last week is planning to go to a point "somewhere in the south" for its conferences and probably will leave Chicago on Thursday.

Mayor Thompson also charged that coercion is practiced in forcing council members into the league's caucus.

May Go to Jail.

"Some day," he said, "the people will know the truth, and when they do the M. V. L. manipulators will go to jail.

"What transpired here just the other day? The M. V. L. takes the old members of the council, not the new ones to be elected this spring, into a room outside of the council chamber and outside of the city hall and makes them sign up to name committees and chairmen of committees acceptable to the M. V. L. Enough members are thus signed up to carry through their program.

"If officials of some corporation did that they would be sent to Joliet, for it is nothing less than plain bribery—the insuring of certain aldermen places on certain committees.

Cites Havana Trip.

"A year ago the committee thus hand picked by the M. V. L. manipulators went clear out of the United States to Havana, Cuba, to pick the committees. This year the committee will not even sit in Chicago to make up the committees.

"It is true, very true, we have a council governed city for which the M. V. L. manipulators have been shouting so loudly. And we have the double platoon, union labor strikes among city employés, and turmoil everywhere."

JEWISH

Fund for Relief Comes Up to All Expectations.

Chicago's contribution to aid Jewish war sufferers came up to the best expectations of the local committee before the old year passed out. The committee has just compiled a statement showing the total funds collected during 1916. The November 28 total of $605,958 was augmented in December with $1,105, making a grand total of $607,058. This sum fulfilled the prophecies of the Chicago committee, which held from the first that Chicago's contribution to the $10,000,000 United States fund proposed would be at least $600,000. Contributions are continuing apace, however, no less than $3,377 additional having come in since Jan. 1.

Mystic Athletic Club Nominates New Officers

At a special meeting of the members of the Mystic Athletic club last night the following nominations for officers were made:

For president, F. Bowden De Forest and Richard C. Faunt; vice president, Robert W. King and Charles E. Moore; second vice president, Albert E. Burrows and E. M. Craig; secretary, A. J. Parker and William S. Estell; treasurer, C. Howard Searle and John Howatt.

Flees from Asylum and Proves He Belongs There

Joseph O'Neill, formerly a hardware dealer in Lake Forest, escaped from the Elgin asylum for the insane yesterday, but tired of his freedom and gave himself up at the detective bureau upon his arrival in Chicago. O'Neill was sent to the asylum after threatening the life of Frank Hibbard of Hibbard, Spencer, Bartlett & Co., Feb. 21. When arrested he had $18,000 in an inner pocket.

Illinois Humane Society Rescues 1,765 Children

Children to the number of 1,765 in Illinois were saved from inimical conditions last year, according to the report of the Illinois Humane society, just made. It is also reported that 15,531 animals were spared to live. The society shows assets of $377,148. Reports were received of 1,575 cases of cruelty to children.

TALK GIVES WAY TO ACTION IN CITY ELECTION TODAY

Democrats Claim 26 of 36 Aldermen to Be Chosen.

With the shouting over and the last roorback brushed aside, Democratic, Socialist, and "wet" leaders last night predicted the big end of the victories in today's election. A total vote of not less than 425,000, little more than half the registered vote, was predicted in all camps.

James M. Dailey and his associates on the Democratic managing committee declared they would elect at least twenty-six of the thirty-six aldermen today, besides rolling up a majority of more than 50,000 for Igoe and Smith, their candidates for city clerk and city treasurer, respectively. They said they might bag twenty-eight of the new aldermen, basing their hopes in many wards on the bitter Republican factional fighting.

Besides the normal factional switch they expect in the wards where the Republicans are fighting one another hardest, they claimed the solid backing for their candidates of the wet forces, who are out to hand the city hall a black eye for closing the saloons on Sunday.

Wets Have Dual Purpose.

The wets also are trying to make a record for the effect it may have on the Dry federation's proposed referendum vote in Chicago next spring.

Republican leaders of prominence on the county managing committee scouted the Democratic claims, insisting that the Republicans will gain many Democratic votes because of the factional lines in the household of the enemy in some wards.

The Socialists were filled with enthusiasm. Seymour Stedman, former Socialist candidate for governor, and now running for state senator in the Thirteenth district, where a vacancy will be filled today, said he looked for the biggest comparative gains the Socialists yet have made in Chicago.

"I am not exactly claiming my election," he said, "but I will triple the Socialist vote in the Seventh ward. We will gain all over Chicago and will elect at least three Socialist aldermen—Kennedy in the Twenty-seventh, Engdahl in the Fifteenth, and Johnson in the Ninth. We may get more."

Five Bond Issues.

Besides electing thirty-six aldermen—two in the Twenty-third ward—a city clerk and city treasurer, trustees of several small park districts, the voters today will pass on five proposed bond issues. All civic societies in the city have indorsed these proposals and there has been no surface indication of a concerted fight against them.

They provide:

Two hundred thousand dollars for a new lake shore protection.

Two hundred thousand dollars for bathing beach extensions.

Two hundred and fifty-thousand dollars for extensions to the house of correction, to be used as a boys' and girls' school.

One million dollars for new buildings and equipment for the disposal of waste.

One hundred and fifty thousand dollars for public comfort stations in the downtown district.

County Judge Scully, Chief Clerk Egan of the election board, and Chief Schuettler held a conference yesterday and laid plans for the prevention of frauds at the polls. There will be a general shifting of patrolmen and officers to new districts for the day.

State's Attorney Hoyne announced at night that his office would remain open all day today to receive and investigate election fraud complaints. He will have 125 investigators and detectives working.

Tribune "Tells On" Papa Who Stole Away to Wed

Herman Krueding, 58 years old, was married to Katherine Lentz, 51, at Waukegan yesterday. They are living at 1849 Cleveland avenue.

If a TRIBUNE reporter had not phoned the Krueding residence to confirm the report of the marriage it is likely that Mr. Krueding's six children would not have known about it until they read this.

"Yes, it is true, I was married today," Mr. Krueding said. "I went to Waukegan so my children would not know about it. I had not told them till you phoned. But they are all here now listening to me, so it is no longer a secret."

Planning Death by Torture, Slashes Ex-Wife 23 Times

Hugh Tevnan went to the home of his divorced wife, Mrs. Martha Tevnan, 1204 Austin avenue, last night and, locking himself in a room with her, told her, she said, he had come to put her to death by torture. He drew a pocket knife and slashed her twenty-three times. Her son, Joseph, called the West Chicago avenue police, who arrested Tevnan and took the woman to the county hospital. She is in a serious condition. Mrs. Tevnan is matron of the Garland building, 58 East Washington street. She has been divorced two years.

Orders $1,703,621 Tax Suit Against Mrs. Sears

A resolution authorizing the state's attorney to bring suit for back taxes amounting to $1,703,621.50 against Mrs. Anna L. Sears, widow of the late president of Sears, Roebuck & Co., was passed by the county board at a meeting yesterday afternoon. During the years of 1907 to 1912 Mr. Sears omitted personal property in scheduling his holdings. When his will was filed it was discovered that he had approximately $12,000,000 in personal property on which he had paid no taxes.

OVER 350,000 INCREASE IN OUR CIRCULATION SINCE APRIL 1

FASHION'S BLUE BOOK

BY CORINNE LOWE.

NEW YORK.—[Special Correspondence.]—Must we confront the world looking as much as possible like a tube of paint or a family portrait of the Pharaohs? Must we all give ourselves to the Egyptian silhouette? By no means. If one wants any evidence of the fact that one may be stylish and still bustle, here is a dinner frock from one of the haughtiest of the Fifth avenue shops. Look at it carefully and you will see it is much like the portraits by Mme. Vigee Le Brun—slim bodice, sleeves, bouffante hip drapery, and all. Marie Antoinette herself would have felt perfectly at home in this up to date costume.

The materials, too, borrow their charm from eighteenth century portraiture, for the overdress is of blue and yellow silk, the underskirt and the facing of the original back drapery are of plain yellow silk, and the tulle of the sleeve ruffles and of the decolletage is as the ripe corn.

Speaking of evening frocks, we find here a wide interpretation of the mode. Some of the underskirts are extremely narrow—to the extent of one yard about the knees. The decolletage is frequently extremely low in the back and higher in the front. Jet is used hysterically on black silk gowns and there is any quantity of filet and Chantilly mustered into service.

Home Wreckers Foiled in Two Pictures

THE LAW OF COMPENSATION."
Produced by Selznick.
Directed by Julius Steger.
Presented at the Studebaker.
THE CAST.

John Graham	Frederick Esmelton
Flora, his wife	Norma Talmadge
Ruth, his daughter	Norma Talmadge
Allen Hayes	Chester Barnett
Frank Trevor	John Charles
Geico Denton	Sally Crute
Horace Denton	Robert Cummings
Henry Thurman	Fred G. Hearn
Raymond Wells	Edwin Stanley

By Mae Tinée.

THE villains and home wreckers have it almost but not quite their own way along Michigan avenue this week. Seven reels at the Studebaker and six at the Playhouse show them nefariously operating, only to be foiled in the happy endings.

"The Law of Compensation" is a beautifully photographed production several reels too long. It is a tale of domestic felicity and infelicity providing much opportunity for dramatic action, which is capably taken advantage of by Miss Talmadge and other members of the cast, and too fervidly seized upon by the director, who, quite wrought up, we should judge, and possibly shedding hot and hysterical tears, introduces a murder trial, where the obese defendant, quivering like a jellyfish, so eloquently justifies his killing of the man who broke up his home, that the jury, excitedly, refuse to even go out of the room to consider.

"Not guilty!" the foreman shouts. And his honor, nodding approval, leans forward and says warmly:

"And may there never be any more shadows in your life!" At which the audience—in the picture—gayly applauds. Men are often declared not guilty, but there isn't usually any sentimental twaddle such as we optically have to wade through here, on the parts at least of judge and jury.

Two stories interlink, both told pictorially, and the story of the past decides the ending of the story of the present. There's a darling little kiddie in the cast!

"THE LIBERTINE."
Produced by Triumph Film company.
Directed by Julius Steger and Joseph A. Golden.
Presented at the Playhouse.

Jim Mills, the libertine	John Mason
Elsie Corwin	Alma Hanlon
Elsie's mother	Marie Alexander
Charlie Gregg	Walter Hitchcock
Bob Davis, Elsie's sweetheart	Edward Langford
Grace Taylor	Jean Stuart

"Libertine." It's a horrid word, isn't it? Well, John Mason interprets it horribly, realistically, and almost too well in the picture in question. As the gross, evil, jaded "chicken chaser" he is a sight and revelation that I should think would deter even the hungriest chicken from venturing out alone with him. Too plainly his face cries "Wolf! Wolf!" though wreathed in urbane smiles.

It is, stating bald facts, the intention of the Jim Mills of the picture to seduce the pretty and innocent Elsie, daughter of a widow who is betrothed to a nice young man. The libertine is abetted by a crony like himself, and the crony's "chicken," who works in the same shop with Elsie.

Through about five of the six reels you agonize with Elsie when he succeeds with her, dragging her down to the deepest depths. Then, just after she has jumped into the river and you think all is over, you discover the girl has been dreaming, having fallen asleep in her chair, the dream induced by memory of the libertine's assertion that he would phone her that night. She flies down the stairs into the arms of her fiancé, whom she nearly smothers with affection. Then there's a nice little party announcing the engagement, and when the telephone rings Miss Elsie says clearly into the ear of the libertine, "I never want to see you again. I'm going to marry the man I love." Whereat the old fox shrugs his shoulders, crosses her off his list, and calls up another girl.

There is some such excellent acting in this picture that one cannot well advise against seeing it. Mr. Mason is most ably played up to by Miss Hanlon, who is possibly better in the sweetly pretty scenes than in the sordid ones. She was not, we think, built for tragedy. Marie Alexander makes the dearest mother one could wish to see. She is tender, tolerant, wholesome, and wistful.

As picture preachments go, this is, I believe, almost the best I have seen.

* *

NORMA TALMADGE

Norma Talmadge

LOOP FEATURE FILMS

ALCAZAR, 69 West Madison street—"The Dark Road," with Dorothy Dalton; "The Innocent Sinner," comedy.
BANDBOX, Madison, between Clark and La Salle—"Joan of Arc," World Film drama.
BIJOU DREAM, 114 South State street—"The Eternal Sin," with Florence Reed.
BOSTON, Clark, near Washington—"Mary Lawson's Secret," with Charlotte Walker.
CASINO, 59 West Madison street—"The Scarlet Crystal," with Herbert Rawlinson.
CASTLE, State, near Madison—"The Dummy," with Jack Pickford.
CHICAGO, State, near Harrison—"Work," with Charley Chaplin; "The Two Men of the Desert," drama. Musical comedy.
COLONIAL, Randolph, near State street—"Joan the Woman," with Geraldine Farrar.
GEM, 450 South State street—"Fool's Paradise," with Christine Mayo. Seven acts of vaudeville.
KOZY, 40 South Clark—"Lena Struck Montana," comedy.
LA SALLE, Madison, near Clark—"The Black Stork," with Dr. Haiselden.
ORPHEUM, State, near Monroe—"Susan's Gentleman," with Violet Mersereau.
PANTIME, 66 West Madison—"Pride and the Devil," with Alma Hanlon.
PLAYHOUSE, Michigan avenue, near Van Buren—"The Libertine," with Alma Hanlon and John Mason.
ROSE, 63 West Madison—"Her Greater Love," with Theda Bara.
STAR, 63 West Madison—Keystone comedy.
STUDEBAKER, Michigan, near Van Buren—"The Law of Compensation," with Norma Talmadge.
THEATORIUM, State, near Lake—"God of Little Children," with Alma Hanlon.
U. S. MUSIC HALL, State, near Harrison—"The Folly of Fanchette," drama. "It's Cheaper to Be Married," comedy; burlesque.
WORLD, 61 West Randolph—"Max Wants a Divorce," with Max Linder.
ZIEGFELD, Michigan, near Seventh—"The More Excellent Way," with Anita Stewart and Charles Richman.

ASK ME! ASK ME!

C. L. J.: Address Mae Marsh care of the Goldwyn Pictures corporation, 16 East Forty-second street, New York. Yes, Marie Doro is married to Elliott Dexter. Harold Lockwood and May Allison are not married. Paul Willis is with the Yorke-Metro company, Hollywood, Cal. Yes. So glad you wrote.

G. R. W.: Send a stamped, addressed envelope for the printed material I have on scenario writing and the list of companies that you wished. I shall be glad to send them to you.

D. C. F.: If you will send me a stamped, addressed envelope, I'll take great pleasure in mailing you the printed material I have on how to become a photoplayer.

INDIAN: I couldn't answer the questions you asked me through the column. It wouldn't be fair. I think, however, that you "get me" pretty well.

Tribune Cook Book

BY JANE EDDINGTON.

All recipes have been scientifically tested by Miss Eddington with current market materials and are indorsed by her.

Parsnips, 5 cents a pound. Staples are some of them selling at lower prices. Last Saturday in one store these were the prices: 3 pounds soy or soja beans, 23 cents; 3 pounds small flat red beans called Joan of Arc, 32 cents; 3 pounds of black eyed peas, 25 cents; 3 pounds brown rice, 25 cents.

Parsnips with Egg Sauce.

THE spring parsnip has a heart as woody as a bamboo stem, while the outside may be cooked soft in ten minutes. Unless we are in need of thready or long stringed roughage, perhaps the most economical way to utilize this vegetable is to use just the soft part.

To prepare parsnips for various final modes of cooking, wash, cut off top and any scraggly roots at the small end, and drop into boiling water. Let boil or scald for from six to eight minutes. The skin may now be removed easily and the parsnip cut up lengthwise for deep fat frying, for baking in a gravy with meat, etc.

If to be baked in a white sauce, in which way they are agreeably modified in flavor, cut them into blocks and slice off the soft outer part. Make a plain white sauce rather thick, or prepare one with onion as follows: Slice or chop one medium onion and stew it gently for a few minutes in a tablespoonful of butter in the saucepan. Add a rather large tablespoon of flour and mix till smooth, then add one cup of milk and stir all the time over the fire until it thickens.

Pour this sauce over the sliced soft parts of four good sized parsnips, and bake in the oven for twenty minutes, or cook for that time under the broiler, about six inches away from the fire. Bread crumbs or cracker crumbs may be mixed with this or sprinkled over, but with the sauce alone the dish is agreeably palatable.

Instead of slicing off the soft parts, these may be scraped off and the whole mashed. The mashed parsnip mixed with the yolks of two eggs well beaten and seasoned with salt and pepper, the stiffly beaten whites then folded into the whole, the mixture put into a buttered baking dish and baked for ten minutes, will make a vegetable soufflé of pleasant flavor.

Marion Harland's Helping Hand

BY MARION HARLAND.

Addresses Not Printed.

"I AM trying to locate the addresses of firms conducting clearing sales of merchandise all through the country. If possible, give me the names of a few in this city and in other large cities. J. J. B."

At the risk of seeming disobliging we must reiterate what has been said so often that constant readers must weary of seeing it: Business addresses are not published in the Helping Hand Corner. Such information as you seek would be free advertising if we could supply it, and this we cannot do. In our sincere unwillingness to refuse to oblige an esteemed correspondent we refer your query and engage to forward to you by private mail anything which may be of service to you, should it be sent to us.

Information on Vaudeville.

"Would you please give me the name and address of some person who can give me information on vaudeville? I should like to get on a vaudeville circuit, but do not know to whom to apply for the particulars. Will the Corner help me?
"WILLIAM L."

We have a host of members who could tell you what you wish to learn on this head. We refer your query, and will transmit to you by mail whatever information we glean that may be of service to you.

Fresh Cut Easter Lilies
$1.50, $2.00 and $3.00 per dozen.
Depends on length of stem.
A. LANGE, Florist
25 E. Madison Street.
Tel. Central 3777—All Departments.

Bright Sayings of the Children

"The Tribune" will pay $1 for each childish saying printed. The only condition is the story told must never have been printed in any magazine or paper. Write on one side of the paper only. It is not possible to acknowledge or return unavailable contributions. Address bright sayings to Aunty Bee, "Tribune," Chicago.

A family having moved in next door, I endeavored to pick up an acquaintance with the small members thereof as I met them in front. One of the boys told me his name was Edward Smith. A few days later I asked another of the small boys what his name was, and he said it was Mason Brown. Then I inquired what relation he was to Edward and he said they were brothers. "But," I said, "how can you be brothers when his name is Smith and yours is Brown?" He looked puzzled, and I suggested they might be half brothers. "Yes," he said, brightening up, "that's it; I'm half brother an' half Brown." F. H. C.

Donald was playing with his sister, Helen, and she hit him.

"Boo, hoo! Helen slapped me!" cried Donald.

"I didn't mean to slap you; I meant it for a love pat," explained Helen.

"Then it doesn't hurt," said Donald, wiping away the tears. M. E. K.

Small brother wanted his sister to go out and play. Neighborhood play at that time was limited to trench warfare, and sister answered, "O, I don't want to be a soldier!" To which small brother responded, earnestly, "But you don't have to be a soldier; you can be a cross hot nurse!" J. P.

Care of Teeth Most Important; a Hint or So

BY ANTOINETTE DONNELLY.

RUTH: THANK YOU FOR YOUR kind words of appreciation. It makes me happy to receive such a letter as yours. You can have the tartar removed from your teeth by a dentist. After the teeth are once thoroughly cleaned it will not be so hard to keep them in good condition. You should brush your teeth the first thing in the morning and the last thing at night and after each meal. It is only necessary to brush them lightly. The treatment I have for pimples and blackheads will make you the happy girl you wish to be if you will be faithful in the work. Just send me a stamped, addressed envelope and I am sure you will be a different girl in appearance and feeling before long.

JESSIE: I WILL BE GRATEFUL for the extra stars in my crown you promise if I help you clear your face of those unsightly blackheads. Send me a stamped, addressed envelope for my treatment of pimples, and then follow carefully the instructions. You won't have to feel then like the little redheaded, freckled faced boy who, upon being asked what the good Lord did for him, said, "He perty nigh ruined me."

P. E. R.: AFTER YOU HAVE brushed your hair and massaged your scalp it is best to braid your hair loosely and let it hang during the night. Yes, you can use a curling fluid on your hair before putting it up in kid curlers.

ECZEMA KNOWS NO ENEMY LIKE POSLAM

Do not imagine that your Eczema is the one case that will fail to respond to Poslam's healing influence. The more stubborn the affection, the more remarkable the immediate effects of Poslam seem.

After you know Poslam's splendid work you will look upon it as just so much concentrated healing energy to protect your skin from all disordered conditions. Itching stops; angry skin is soothed at once.

Sold everywhere. For free sample write to Emergency Laboratories, 243 West 47th St., New York City

Poslam Soap is a daily treat to tender skin or skin subject to eruptional troubles.—Advertisement.

Why eat potatoes?
"At eight cents a pound the potato is a needless extravagance," says the New York Board of Health. The potato is seventy-five per cent. water, and the rest is mostly starch. It is a good food when eaten in combination with protein foods—but not worth eight cents a pound. Cut out meat, eggs and high-priced vegetables and stick to cereals and fruits. Two Shredded Wheat Biscuits (cost two cents) with milk make a complete meal, supplying all the nutriment needed for a half day's work. For breakfast with hot milk; for dinner with sliced bananas or stewed prunes. Made at Niagara Falls, N. Y.

Oranges are good for you—eat more of them. When you order today, ask for Sunkist. They are uniformly good oranges.

Sunkist
Uniformly Good Oranges
California Fruit Growers Exchange

AMUSEMENTS

JONES, LINICK & SCHAEFER'S COLONIAL THEATRE RANDOLPH NEAR STATE
JESSE L. LASKY Presents
GERALDINE FARRAR
IN DE MILLE'S STUPENDOUS SPECTACLE
Based Upon the Life History of the Maid of Orleans
"JOAN THE WOMAN"
TWICE DAILY, at 2:15 and 8:15
Mats. 25c, 50c, 75c. Nights 25c, 50c, $1, $1.50
All Seats Reserved. Box office now open
You Will Never See This Picture at Lower Prices

NATIONAL HALSTED NEAR 63RD Phone Went. 67
2 WEEKS BEGIN SUNDAY APRIL 8
TWICE EVERY DAY
Children Welcome
MATINEES 2:15 NIGHTS 8:15
D. W. Griffith's Military Spectacle
18,000 People 3,000 Horses
The Birth of a Nation
Seen by 50,000,000 People
Took 1 Year to Produce
— Symphony Orchestra of 25 —
All Seats Reserved. Tickets Now Selling
MATINEES 25c and 50c
NIGHTS 25c, 35c, 50c, 75c, $1.00

VOTE TODAY
FOR THE BEST IN TOWN
Burlesque Review
WITH
HARRY K. MORTON
THE FASTEST SHOW IN CHICAGO
COLUMBIA TWICE DAILY

GARRICK | MATS. WED. & THURSDAY
NEW YORK WINTER GARDEN PRESENTS
THE PASSING SHOW 1916
With ED WYNN and Cast of 50
NEXT WEEK—
Buy Seats Thursday
The Only ANNA HELD
in "FOLLOW ME"
COMPANY OF 60, Including HENRY LEWIS

MAJESTIC
SUPREME VAUDEVILLE
STELLA MAYHEW
and BILLIE TAYLOR
MARION WEEKS MAYO & TALBOT
J. C. NUGENT & CO.
BISSET & SCOTT BALDWIN SISTERS
MRS. VERNON CASTLE
In the Sensational Serial Photoplay, "PATRIA"
ANDREW TOMBES
in "THE BRIDE SHOP"
PRICES 15-25-50-75c MATS. 15-25-50c
Saturday and Sunday. Tel. Central 6000

JONES, LINICK & SCHAEFER'S RIALTO STATE STREET, Jackson and Van Buren
—CONTINUOUS VAUDEVILLE—
"AT OCEAN BEACH"
Musical Comedy with Beauty & Brains
SIX HUZZARS | CARLOS CASSERO
—OTHER STAR ACTS—
11 A. M. to 11 P. M. Smoking Permitted on Main Floor

JONES, LINICK & SCHAEFER'S McVICKER'S CONTINUOUS VAUDEVILLE
"HELLO JAPAN" | OWEN McGIVENEY
Musical Comedy
HARRY LEIB
—OTHER BIG HEADLINERS—
11 to 11—Days 10-15-25c Nights 15-25-50c

BLACKSTONE TONIGHT at 8:30
Julia Arthur
in "SEREMONDA"
"A rare type of native drama."—N. Y. Tribune.

ILLINOIS EVENINGS at 8:15
Matinee Today at 2:15
CHARLES DILLINGHAM Presents
RAYMOND HITCHCOCK in "BETTY"
With JOSEPH SANTLEY

Cohan's Grand | Mat. Today
JAM FULL OF WHOLESOME FUN
Turn TO THE Right
EASTER MONDAY MAT. AT 2:15

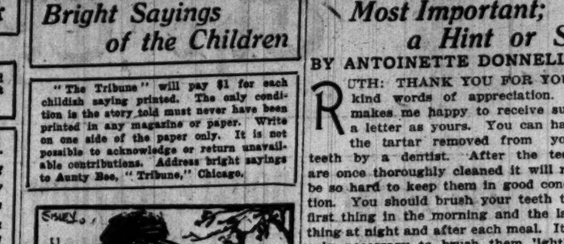

THE FAIR
The Store of To-Day and To-Morrow

WOMEN WHO WANT INEXPENSIVE WAISTS SHOULD SEE THESE

In all, there are probably a dozen different styles, two of which are pictured above.

These are the very newest and nobbiest lot of blouses. They are made of fine voile trimmed in colored stripes; also in striped voiles with fine organdie collar and cuffs.

For waists like these, a woman would be prepared to pay much more than is asked for these. Visit The Fair, third floor, where you will see these and other styles, interestingly priced at but 2.45.

Real Love Stories

Her Birthday Man.

MY grandfather worked in a lumber yard and was a good friend of the owner, who had a boy born on the same day that my mother was. After they got to be about 12 years old my mother always baked him a cake for his birthday and he always gave her a box of candy. This continued for several years, but as the boy was wealthy and she was not, and came of very strict parents, this childhood friendship ceased, and when my mother was 21 she married another man.

The marriage, however, was a unhappy affair; her husband drank a good deal, and her life was very unhappy. But the man whom she always called her "birthday man" never got married. Eight years after my mother married her husband went into his grave.

Her former friend was one of the first to offer his sympathies and the next year when the birthday came, she received a beautiful bouquet with his good wishes. My mother immediately made him a cake with his name on it and his birthday date. They became better acquainted again, and after a short courtship were married, and happily so. E. C. S.

The Tribune will pay $5 for every real love story published. If you know one, submit it, and write no more than 300 words. Address Doris Blake, The Tribune, Chicago. No manuscripts returned. If you have a perplexing love affair upon which you need the counsel of a friend, write Doris Blake. Send stamped, addressed envelope if you wish personal reply.

Don't Do It!

"Dear Miss Blake: Do you think a boy can possibly respect a girl who allows him to kiss her, even though she may be a truly nice girl in other ways? The boys say they do, you know, and some of my girl friends allow this. We are all about 17 and considered among the nicest girls in town.
"G. L. N. S."

She takes a chance too big to gamble with! That's my honest opinion! What would be your opinion of boys you know to be so soft and mushy they go around kissing every girl they meet? Much worse is the opinion of men about a girl who allows familiarities. Please don't do it, G. L. N. S., and you won't lose your place among the nicest girls in the town—a most enviable reputation to have.

Dr. Price's CREAM BAKING POWDER
Saves Eggs

In recipes for cake, muffins, corn bread, etc., fewer eggs may be used and excellent results and healthful, appetizing food obtained by using an additional quantity of Dr. Price's Cream Baking Powder, about a teaspoon, in place of each egg omitted.

EGGLESS MUFFINS

2 cups flour
1 cup milk
4 teaspoons Dr. Price's Cream Baking Powder
2 tablespoons sugar
1 teaspoon salt
2 tablespoons shortening

DIRECTIONS.—Mix and sift dry ingredients. Add milk, stirring until all lumps are out; add melted shortening. Beat well and bake in greased muffin tins in hot oven from 20 to 25 minutes.

The old method called for 3 eggs.
Makes 18 Muffins

Booklet of recipes which economize in eggs and other expensive ingredients mailed free. Address 1801 Independence Boulevard, Chicago, Ill.

Dr. Price's Cream Baking Powder is made from Cream of Tartar derived from grapes, and makes wholesome food.

No Alum No Phosphate

MAZOLA

The New and Better Oil made from America's Greatest Cereal —Golden Corn

COOK with Mazola! It saves money on every meal. For all general cooking and salad dressings Mazola gives better results at lower cost. 13c the bottle at your grocer, for greater economy buy in the larger size tins.

Ask your grocer or write us direct for our book of Mazola Recipes—*free upon request.*

CORN PRODUCTS REFINING CO.
Manufacturers of Kingsford's and Argo Starches and Karo Syrup
17 Battery Place New York
Chicago Office, 213 E. Illinois St.

why eat potatoes? ... eight cents a pound the ... ato is a needless luxury," ... s the New York Board ... Health. The potato is ... nty-five per cent. water ... the rest is mostly starch. ... a good food when eaten ... ombination with proteid ... s—but not worth eight ... s a pound. Cut out meat, ... and high-priced vege- ... s and stick to cereals ... fruits. Two Shredded ... eat Biscuits (cost two ...) with milk make a ... plete meal, supplying all ... nutriment needed for a ... day's work. For break- ... with hot milk; for din- ... with sliced bananas or ... ed prunes. Made at ... ara Falls, N. Y.

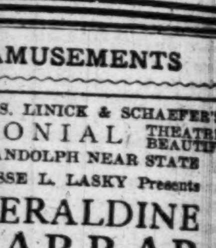

Oranges are good for you — eat more of them. When you order today, ask for Sunkist. They are uniformly good oranges.

Sunkist
Uniformly Good
Oranges
California Fruit Growers Exchange

AMUSEMENTS

JONES, LINICK & SCHAEFER'S COLONIAL THEATRE BEAUTIFUL RANDOLPH NEAR STATE
JESSE L. LASKY Presents GERALDINE FARRAR
... MILLE'S STUPENDOUS PHOTO-SPECTACLE ... Upon the Life History of the Maid of Orleans.
JOAN THE WOMAN" TWICE DAILY, at 2:15 and 8:15 ... You Will Never See This Picture at Lower Prices.

... ONAL HALSTED NEAR 63rd Phone Went. 27 ... WEEKS BEGIN SUNDAY APRIL 8 ... CE EVERY DAY Children Welcome ... 2:15 NIGHTS 8:15 Griffith's Military Spectacle ... People 3,000 Horses ... Birth of a Nation ... by 50,000,000 People ... Took 1 Year to Produce ... phony Orchestra of 20 ... Reserved. Tickets Now Selling ... MATINEES 25c and 50c. ... 25c, 35c, 50c, 75c, $1.00

... TE TODAY THE BEST IN TOWN ... urlesque Review WITH HARRY K. MORTON ... TEST SHOW IN CHICAGO ... UMBIA TWICE DAILY

... ICK | MATS. WEDS. & THURSDAYS ... WINTER GARDEN PRESENTS ... ASSING SHOW 1916 ... WYNN and Cast of 150 ... EEK— ... ts Thursday ... nly ANNA ... ELD ... LLOW ME!" ... 60, including HENRY LEWIS

... JESTIC ... PREME VAUDEVILLE ... LLA MAYHEW ... BILLIE TAYLOR MAYO & TALLY ... NUGENT & CO. ... DREW TOMBES ... E BRIDE SHOP" ... Sunday. Tel. Central ...

... LINICK & SCHAEFER'S ... LTO STATE STREET, between Jackson and Van Buren ... TINUOUS VAUDEVILLE ... OCEAN BEACH" ... CARLOS CAESERO ... OTHER STAR ACTS ...

... LINICK & SCHAEFER'S ... CKER'S CONTINUOUS VAUDEVILLE ... OWEN McGIVENEY ... HEADLINERS ...

... STONE TONIGHT 8:20 $1.50 Mat. Tomorrow ... a Arthur ... EREMONDA" ...

... IS | EVENINGS AT 8:15 Matinee Tomorrow 2:15 ... DILLINGHAM Presents ... ND in ... COCK "BETTY" ... JOSEPH SANTLEY ... rand | Mat. Tomor. Best Seats $1.50 ... OF WHOLESOME FUN ... TO THE Right ... MONDAY MAT. APRIL 9

SOCIETY and Entertainments

Bandbox Has Spring Opening; Gaiety and Color

RED and yellow and white tulips bloomed in the window boxes and porch nooks of the Bandbox yesterday—real satin ones—at the annual spring opening of the little hat and suit shop at 70 East Oak street which is managed entirely by young society women for the benefit of war relief funds.

Inside the shop everything was as gay as it was outside in the sun, with the hangings and woodwork freshened up for the event, and with everyone looking as springlike in new clothes as the things they bought.

Mrs. Morris L. Johnston, a member of the committee on arrangements for the exhibition of the official British government war pictures to be shown at the Auditorium theater Wednesday evening, April 11, announced yesterday a number of boxholders for the evening. They are Mrs. J. T. Harahan, Mrs. Frederick D. Countiss, Mrs. Walter S. Brewster, Mrs. Chauncey McCormick, Mrs. Archibald E. Freer, P. J. Sexton, Mrs. William G. Hibbard, Charles Schweppe, Miss Mary T. Cudahy, and others.

The Arts club gave a tea yesterday at the club for the professional members. The hostesses for the day were Mrs. George Higginson Jr., Mrs. Arthur Ryerson, and Mrs. Heman Field.

Mrs. Stanley Field, who was expected to return from California yesterday, is not yet home, it was said at her residence. Mr. Field has returned. Mr. and Mrs. Henry Field, who were recently married in New York, were also expected, but will not be here for some days.

The benefit lectures for today include that by Horace J. Bridges on "George Bernard Shaw—His Two Ideas," which will be given in the Fortnightly clubrooms in the Fine Arts building at 11 o'clock for the benefit of the Henry Booth house extension fund; and the last of this year's Lenten lectures by the Rev. Charles F. Wishart, to be given at 11 o'clock at the home of Mrs. T. B. Blackstone of 1912 Prairie avenue for the benefit of the parish house of the Second Presbyterian church.

The Cordon will have as guest of honor Thursday evening Judge Willis Brown, who will speak after dinner on the "Summer 'Boy Cities'" and the "National Boy City in Nevada," of which he is the founder. These cities are the outgrowth of his work in the Juvenile court and were intended originally for truants and incorrigible boys.

Invitations have been issued for the opening of the new clubrooms of the Woman's Athletic club at 606 South Michigan avenue. There will be a tea from 4 until 6 o'clock next Tuesday.

* *

Girl to Serve U. S.; Father in German Army

MISS LILLIAN STRUBEL'S father is thought to be in the German army. She, however, wants to do her part for the United States in case of war with Germany, and enlisted yesterday at the women's reserve recruiting office, 60 East Madison street.

In order that there shall be no question about her loyalty, Miss Strubel, who lives at 2343 South California avenue, went from the women's reserve to the naturalization bureau.

"I was born in Brazil," she said, "and came to this country when I was 2 years old. But, so far as I know, my father never became an American citizen. He left us about three years ago, and we think he joined the German army, but we are not certain. He was a German and my mother is a Pole. I can speak German and Polish and would like to act as an interpreter or translator if I can be of service."

Miss Strubel is not yet 18 years old.

After spending a day in charge of the recruiting station for the women's reserve, Mrs. J. Ogden Armour issued an appeal for a greater response from women of Chicago.

There are 145,000 articles in Chicago warehouses made by Chicago women for Red Cross activities. That includes 77,000 surgical dressings. Supplies for two base hospitals are complete and for two others nearly so. Several warehouses have offered space for Red Cross articles. A warehousing and shipping committee has been appointed, composed of George W. Dixon, S. H. Verrall, Arthur Meeker, and F. B. Bowes.

* *

Church-Singers in "Elijah."

Mendelssohn's "Elijah" will be given by the Choral society of the First Presbyterian church Friday evening. The society will be assisted by members of the Apollo club and the Chicago Symphony orchestra, under Francis S. Moore.

* *

Hear Amherst Musical Clubs.

Graduates of Amherst college were entertained last evening at Hotel La Salle by the Amherst College Musical clubs in their annual spring concert. Four hundred graduates and their friends attended the concert and dance.

Miss Martha Clow

Miss Martha Clow was one of the young society women who acted as models at the Bandbox opening. She is wearing one of the new cape clocks.

Women Discuss State or City Film Censorship

IS Chicago to have state censorship of moving pictures or continue under the Funkhouser régime of "home rule" censorship? was the question which representatives of several women's organizations discussed yesterday in a committee meeting with representatives of the film producers at Hotel La Salle.

Mrs. Henry D. Solomon of the Chicago Woman's club, with the moving picture men, opposes state censorship.

"But are you in favor of Funkhouser and home rule?" asked Chairman Thomas Curran.

"Now you are trying to make me say what I do not want to say," laughed Mrs. Solomon. "I'll discuss that perhaps later, but not now."

CHILD GETS SICK, CROSS, FEVERISH IF CONSTIPATED

Look at tongue! Then give fruit laxative for stomach, liver and bowels.

"California Syrup of Figs" can't harm children and they love it.

Mother! Your child isn't naturally cross and peevish. See if tongue is coated; this is a sure sign the little stomach, liver and bowels need a cleansing at once.

When listless, pale, feverish, full of cold, breath bad, throat sore, doesn't eat, sleep or act naturally, has stomach ache, diarrhoea, remember, a gentle liver and bowel cleansing should always be the first treatment given.

Nothing equals "California Syrup of Figs" for children's ills; give a teaspoonful, and in a few hours all the foul waste, sour bile and fermenting food which is clogged in the bowels passes out of the system, and you have a well and playful child again. All children love this harmless, delicious "fruit laxative," and it never fails to effect a good "inside" cleansing. Directions for babies, children of all ages and grown-ups are plainly on the bottle.

Keep it handy in your home. A little given today saves a sick child tomorrow, but get the genuine. Ask your druggist for a 50-cent bottle of "California Syrup of Figs," then see that it is made by the "California Fig Syrup Company."—Advertisement.

Try This Today!

Common ordinary table cream will whip into delightful, smooth, appetizing form, if— You add a half teaspoonful of

FARRAND'S CREAM WHIP

"Pure as the Cream Itself"

to a half pint of cream.

Then in two or three minutes ordinary table cream will whip into billows of heaping, fluffy whipped cream, that will stay firm for 24 hours. No trouble at all.

Your grocer has Farrand's Cream Whip in handy bottles.

In ordering a bottle today be sure to say "Farrand's." Imitations disappoint.

THE CREAM WHIP CO. CLEVELAND, O.

United Sales Company Chicago Distributors 2823 N. Halsted St. Lakeview 7703

Fifty Paintings by Arts Club Members Shown

BY LOUISE JAMES BARGELT.

A NEW exhibition of some fifty paintings opened yesterday in the galleries of the Arts Club of Chicago. The works included in this display are entirely by professional members of the club, and in this instance they comprise both portraits and landscapes.

There are various types and kinds of landscapes in the two galleries which contain the exhibit, but one of the most charming, as well as poetically effective of them all is a "Spring Nocturne" by Dorothy Anderson. Its tones are of melting purples and white and there is a beauty about it unlike that of any of the others. Dorothy Anderson has another picture called "In the Berkshires," which is on the same order as her "Nocturne," but which does not equal it.

Wilson Irvine has a representative landscape occupying an important place on the west wall of the far gallery. On one side of it is a piquant Schoenfeld, a small girl with blue black hair and eyes against a background of rich blue, and on the other side is a contrasting portrait of Miss Ruth Gimbel by Gerald Frank.

For sheer witchery of personality the laurels go to Wernst's "Orchids," while in his "Mistress Mary" he achieves a picture of summery brightness and cheer. A child's figure, done uniquely, is that of Julia Thompson's yellow haired youngster, who sits enraptured by a butterfly. With the exception of the child the entire picture is a mass of bright green foliage. Another child picture which deserves mention is that by Annita Willets Burnham.

Meyer has three Indian paintings. One of them is a girl mother with a baby tied to her back by a heavy Indian blanket. A second is that of an old chief of bygone days, staring glumly ahead of him, as if watching in silent review the glories of his one time position. The third is that of an Indian girl. She is looking ahead of her, as is the man, but instead of the past her thoughts are on the future. There is plenty of spirit and atmosphere about them.

Florence Davidson has a golden brown beach scene and Marie Blanke an oddly human old tree trunk.

DEATH NOTICES.

IN MEMORIAM.

KORR—In loving memory of Beatrice Herman Korr, who died April 3, 1913; only beloved child of Mr. and Mrs. L. M. Herman and wife of Mr. A. J. Korr.
FATHER, MOTHER, HUSBAND.

ALLMAN—Jeremiah J. Allman, beloved husband of Kate Allman, nee O'Shea, fond father of Frederick, Thomas, and Geraldine. Funeral from late residence, 8955 Buffalo-av., Wednesday, April 4, at 9 a. m., to St. Patrick's church, where solemn requiem high mass will be celebrated. By autos to Mount Olivet. Member of St. Patrick's court, C. O. F.

ALMEROTH—August Almeroth of Indianapolis, March 31st, beloved husband of Anna and father of George, Leonard, Peter and John and the late Mrs. Grow and Anna and Martha. Funeral Tuesday from his late residence, 2025 S. Meridian-st., Indianapolis.

ANDERSON—Ruth Anderson, nee Aitken, beloved wife of Arthur Anderson, fond mother of Arthur and Donald Anderson. Funeral from her sister's residence, 517 N. Albany, Wednesday, April 4, at 2 p. m., by automobiles to Oak Ridge.

BARTON—Orra Leona Barton, beloved wife of George K. Barton. Funeral from late residence, 419 S. Humphrey-av., Oak Park, Wednesday, at 3 p. m. Burial at Unionport, O.

BELDEN—Grace Belden, daughter of the late Mrs. Grace Cutler Bogue, sister of Agnes C. Belden, Roswell C. Bogue. Funeral on Wednesday, April 4, 2:30 p. m., at Rosehill chapel.

BELL—Julia M. Bell, April 1: wife of Dr. James S. Bell, mother of Will J. Bell and Mrs. Curtis B. Camp. Funeral Tuesday, April 3, at 1:30 p. m., at 701 Columbian-av., corner Augusta-st., Oak Park.

BOLLES—Mary Emily Bolles, April 2, wife of Edgar C. and mother of Mrs. C. R. Dalrymple. Funeral Wednesday p. m. at Oakwoods chapel.

BORST—George H. Borst, architect, at his residence, The Elms Hotel. Services at chapel, 45 E. Garfield-blvd. Funeral notice later.

BREMNER—James E. Bremner, April 1, beloved son of Mary and William Eadie, brother of the late George Bremner, nephew of James T. Bremner, at parents' residence, 113 S. Aberdeen-st. Funeral Wednesday, 9:30 a. m., to St. Patrick's church, by motor to Mount Carmel. St. Louis, Mo., and Montebello, Cal., papers please copy.

CADY—Matilda A. Cady, April 1, age 85. Funeral Wednesday at 2 p. m. from residence of son, 329 S. Oak Park-av., Oak Park, Ill.

CHAMBERLAIN—Nellie G. Chamberlain, March 31, 1917, at Albuquerque, N. M., former residence Galesburg, Ill., wife of Charles H. Chamberlain, mother of Mrs. Ethel M. Porter and Mrs. Ruth Miller, sister of Mrs. J. R. Hannah, John S., Thruman B., and Belle L. Gorton. Funeral Thursday, 2:30 p. m., from the residence of Henry L. Kent, 6536 Harvard-av. Interment at Oakwoods. Galesburg papers please copy.

COHEN—Rachael Cohen, beloved sister of Philip, Anna Schwab, and the late Tobias. Funeral Wednesday, April 4, at 2 p. m., from chapel, 4649 Prairie-av., by automobile to Free Sons cemetery. New York papers please copy.

DENNIS—Mary Elizabeth Dennis, April 1, 1917, aged 69 years, beloved wife of Frederick E. Dennis, mother of Elsie, Ida, and the Rev. J. H. Dennis, at residence, 524 N. Central-av., Austin. Funeral services Wednesday, April 4, at 2 p. m., at St. Martin's church, Waller-av. and Midway-park, Austin; by autos to Oak Ridge cemetery.

DE STEFANO—Angelo S. De Stefano, beloved son of G. S. De Stefano, fond brother of Frank, Victor, and Josephine. Funeral will take place from his father's residence, 1817 S. Clifton Park-av., Wednesday, April 4, at 1:30 p. m., by autos to Graceland cemetery.

DORINGER—Michael Doringer, aged 72 years, beloved husband of the late Paulina, nee Zach; fond father of Pauline, Ida, and Charles and the late Mrs. Mary Brand, and grandfather of Loretta Brand. Funeral from late residence, 5821 W. Erie-st., Wednesday, April 4, 1917, at 9 a. m., to St. Lucy's church, where solemn requiem high mass will be celebrated; by autos to St. Boniface.

DOWNEY—Hattie A. Downey, at her sister's, Royal Center, Ind., March 27. Long a resident at Y. W. C. A. and employe of Telephone Engineer Magazine.

FRANCIS—Maria B. Francis, April 2, 1917, in her 85th year, mother of James T. Francis and Mary L. Selden. Funeral services from residence, 1112 E. 44th-st., Wednesday, at 2 p. m. Interment Oakwoods.

FRASER—Isabella Fraser, April 1, at St. Luke's hospital, beloved mother of the late Cecilia Fraser. Services in chapel, 810 N. Clark-st., Tuesday at 2 p. m. Interment in Graceland.

FULLER—H. S. Fuller, beloved husband of Edith, nee Bonnell, fond father of A. B. Fuller, Mrs. Wm. Powers, and Edna. Funeral from late residence, 3950 Flournoy-st., Wednesday, April 4, at 2 p. m., by limousine to Oak Ridge cemetery. For limousines phone Garfield 5637.

GASMAN—Jane H. Gasman, March 31, 1917, at her residence at Oconomowoc, Wis., beloved mother of George A. Gasman. Funeral services at Oakwoods chapel this 2 p. m.

GOLDSCHMIDT—Bertha Goldschmidt, nee Malzer, beloved wife of Samuel Goldschmidt, fond sister of Pauline Wolff, Henry, Augusta, and Ike Malzer. Funeral Tuesday, April 3, 1 p. m., from her late residence, 537 W. 37th-st., by automobiles to Free Sons cemetery. Denison, Tex., papers please copy.

HANLON—Rose Hanlon, April 2, at 4 p. m., at 1451 Fullerton-av., daughter of John Hanlon, sister of Jennie, Thos. R., Wm. S., Geo. H., Robt. L., and Harry. Services at the Church of Our Savior, 532 Fullerton-pkwy., Thursday, April 5, 2 p. m. Autos to Rosehill chapel.

HINKLE—Dr. Abbie Hinkle, sister of the Rev. George Hinkle. Funeral from St. Luke's Episcopal church, Evanston, Wednesday 10 a. m. Burial at Rosehill.

KESNER—Abraham L. Kesner, aged 47, dearly beloved husband of Robertin Feinberg Kesner, father of Irene Kesner Goodman and Robert A. Kesner, son of Sarah Kesner, brother of Jacob L., Michael L., Leon L., Solomon H., Mrs. B. Weinstein, and Mrs. J. D. Hertz. Funeral Tuesday, April 3, at 2 p. m., Sinai temple, 46th-st. and Grand-blvd. Member of Chicago lodge, No. 437, A. F. & A. M. New York and Philadelphia papers please copy. Interment Rosehill.

LEVERING—Henrietta Levering, at 2 p. m., April 2, 1917, in the 86th year of her age, widow of Elisha E. Levering; born Dec. 25, 1831, at Louisville, Ky. Services at Roseland Presbyterian church, State, at 112th-st., Tuesday, April 3, at 3 p. m. Interment at Chatsworth, Ill. Louisville papers please copy.

LURIE—Joseph Lurie, April 2, father of Max, Julius, Henry, Charles, Edward, Louis, Adolph, August, Rudolph, and Mrs. Frances Steiner. Burial from family residence, 1913 S. Ridgeway-av., to Waldheim, Wednesday, 11 a. m. Please omit flowers.

LYNCH—Anistacia Agnes Lynch [nee Cullen], beloved wife of Paul A. Lynch, fond mother of Rose, daughter of Rose and the late Peter Cullen, sister of Thomas and Mrs. Catherine Brett and the late Rose Cullen. Funeral Wednesday, April 4, 1917, at 9 a. m. from her home, 4829 W. 23d-pl., Cicero, Ill., to Church of Mary Queen of Heaven, where solemn high mass will be celebrated, autos to Mount Carmel. Member of St. Charles court No. 132, W. C. O. F. New York papers please copy.

McKITTRICK—Joseph Lyman McKittrick formerly of Chicago, who died at Spokane, Wash., April 3, 1914.

MOYNIHAN—Daniel Joseph Moynihan, Mar. 31, 1917, beloved son of Fred Moynihan and brother of Elizabeth and Lucille Moynihan, aged 15 years, at residence, 626 South Kenilworth-av., Oak Park. Funeral Tuesday at 9:30 a. m. from Ascension church; burial at Mount Carmel.

MORAN—Anna Moran, nee Kemnitz, beloved wife of Thomas, fond mother of Agnes, Anna, Waldron, Thomas, Rose, James, and Ralph, sister of Mrs. Henrietta Miller, Mrs. Alma Breblow, Mr. Alvin Kemnitz, Mrs. Minnie Kaeseederg, and Mr. Otto Kemnitz, age 42 years. Funeral from late residence, 6012 Union-av., Wednesday, 9 a. m., to St. Martin's church. Member of Loyalty Camp No. 5581 and Royal Neighbors of America. Interment Mt. Carmel. For seats call Wentworth 704.

Members of Visitation court No. 55 will meet at the home of our deceased sister Tuesday, 8 p. m., to make arrangements.
MRS. HARMON.

NORTH—Alice North, beloved wife of the late Patrick and mother of Mary, Annie, William, Joseph Sarsfield, Mrs. Curtis Thomas, and the late Thomas. Funeral Tuesday at 9 a. m. from her daughter's residence, 4832 Monroe-st., to Blessed Sacrament church, where solemn requiem high mass will be celebrated; autos to Calvary.

RABBITT—Lorretta Rabbitt of 4207 Normal-av., age 18, beloved daughter of Mary [nee Rayan] and the late Luke Rabbitt, fond sister of James, May, Mrs. William Sarsfield, John, Lillian, William and Sibina. Funeral Tuesday, April 3, 9:30 a. m., to St. Gabriel's church. By autos to Mount Olivet. For arrangements call Wentworth 5829.

RONSHAUSEN—Margaret Ronshausen, April 1, 1917, 3006 Princeton-av., beloved wife of the late Christoph, mother of John Ronshausen and Emma Neuhause. Funeral Wednesday, April 4, at 1 p. m., from late residence, to Salem church, 25th-st. and Wentworth-av., by autos to Waldheim.

SERCOMB—John Scales Sercomb, aged 16, beloved son of Henry H. and Margaret Scales Sercomb, and grandson of John C. and Margaret H. Scales. Announcement of burial later. South Haven [Mich.] and Rushville [Ill.] papers please copy.

SHANNON—Patrick F. Shannon, April 1, 9:15 p. m., beloved husband of Susanna, nee Gallagher, father of Patrick, son of the late Michael J. and Mary A., nee Coyle, brother of Thomas, Peter, Mrs. M. Shea, Tobias, and the late Catherine, Elizabeth, and Michael J. Funeral Wednesday, April 4, from late residence, 3626 N. Oakley-av., 10 a. m., to St. Andrew's church, where solemn requiem mass will be celebrated. Interment Calvary. Member of Marquette Council, K. C., and Policemen's Benevolent association.

SIMPSON—Ole Simpson, retired police officer, April 1, aged 64 years, beloved husband of Anna N., fond father of Irene A. and George H. Funeral from late residence, 1328 N. Claremont-av., April 4, at 1:30 p. m., by autos to Mount Olive. Member of Hesperia lodge No. 411, A. F. & A. M.

SLAGLE—John H. Slagle, March 28, of tuberculosis, aged 67. Funeral private.

SLAWEK—Anton Slawek, aged 52 years, fond father of Joseph, Theresa, Helen, and Clara, brother of Mrs. A. Hofmann. Funeral Wednesday, April 4, at 2:30 p. m., from late residence, 1848 Eddy-st.; auto to Montrose chapel. Member of Golden Rule lodge No. 726, A. F. & A. M.; Wiley M. Egan chapter No. 126, R. A. M.; Chicago commandery No. 19, K. T., and Medinah temple, A. A. O. N. M. S.

STADLER—Margerete Stadler, aged 53 years, April 1, 1917, beloved wife of the late Charles H. Stadler, loving mother of Mrs. Anna Schaefer, Mrs. Mollie Koch, Mrs. Lillian Swade, Charles C., and the late Rudolph Stadler. Funeral Wednesday at 2 p. m. from late residence, 2111 S. Clifton Park-av. Interment at Forest Home cemetery. Charter member of Victoria Review No. 171, Maccabees.

STRUBE—Peter Henry Strube, April 1, husband of the late Emelie Strube, beloved father of Emily and Martha. Funeral from late home, 4239 Wilcox-st., Tuesday at 1:15 p. m., to Bethel Lutheran church, corner of Keeler-av. and West End-av., autos to Waldheim cemetery.

TRAUTWEIN—Jacob Trautwein, April 1; beloved husband of Wanda Trautwein, father of Emma Kreyssler, Hattie, Wegner, Edward, and J. O. Trautwein. Funeral services Tuesday, at 2:30 p. m., at his late residence, 5055 S. State-st. Interment, private, at Mount Greenwood.

TUBLOW—Minnie Tublow, widow of Charles, aged 58 years, March 31, fond mother of Mary, Mrs. Ella Markey, Laura, Arthur, and Mrs. Rose Good, 2241 W. Fullerton-av. Funeral Tuesday, April 3, at 2 p. m. from Fourth Congregational church, Powell and Shakespeare-avs.; burial at Rosehill.

WILLIAMS—Ida V. Williams, beloved wife of the late Capt. John R. Williams, I. N. G., mother of Alfred R. Williams and Cora S. Clawson. Services Wednesday, April 4, at 2 p. m., at late residence, 803 S. 4th-av., Maywood. Interment at Oak Ridge cemetery.

WILLIAMS—John Williams, April 1, aged 70 years, fond brother of Richard Williams. Funeral from residence of Mrs. T. J. Williams, 1367 Sedgwick-st., Wednesday, April 4, at 10 a. m., to Rosehill. Member of Northern Light lodge No. 544, I. O. O. F.

CARD OF THANKS.

WE WISH TO EXTEND OUR THANKS TO our relatives and many friends for sympathy shown us and beautiful floral offerings tendered in our recent bereavement and loss of our beloved husband, father, and brother. Peter Evert, Mrs. E. Evert, Mr. N. P. Evert, Mrs. Anna Baege, Mrs. Anna Heimos.

UNDERTAKERS.

POSTLEWAIT—GOLDEN RULE PRICES and Golden Rule service; 36 years at one location. 1867 Ogden-av. Ph. West 250.

CEMETERIES.

OAKWOODS CREMATORY — OAKWOODS Cemetery—E. 67th-st. and Greenwood-av. Charge for cremation, $30, including use of chapel. Phone Hyde Park 61.

12 GRAVE FAMILY LOTS WITH PERPETUAL care, $55; mo. pyts. Elm Lawn, 603, 111 W. Monroe. Cen. 2318. Send for circulars.

FOR SALE—LARGE LOT, ROSEHILL CEMETERY; good loc. Address X 64, Tribune.

FUNERAL FLOWERS as Low as $3

Fleischman Roses

Chicago's Leading Florist Railway Exchange Bldg. Phone Harrison 3341

OBITUARY.

DR. ABBIE HINKLE, for twenty years a resident of Evanston, died yesterday in her residence, 1039 Maple avenue, Evanston. She was for some years chief physician for the Chicago Foundlings' home. The funeral will be from St. Luke's church, Evanston, tomorrow at 10 o'clock.

MISS ROSE HANLON, a past matron of Lake View chapter, No. 144, O. E. S., died yesterday noon at the home of her father, John Hanlon, 1451 Fullerton avenue.

MRS. ALTON B. PARKER, wife of former Judge Parker, Democratic candidate for president in 1914, died yesterday in New York.

MOTION PICTURE DIRECTORY

DOWNTOWN

JONES, LINICK & SCHAEFER'S COLONIAL THEATRE BEAUTIFUL Randolph, Near State
"INCOMPARABLE" Wm. K. Hollander, News.
Geraldine Farrar in CECIL B. DE MILLE'S STUPENDOUS PHOTO-SPECTACLE BASED UPON THE LIFE HISTORY OF THE MAID OF ORLEANS, Joan the Woman
TWICE DAILY AT 2:15 & 8:15 MATINEES, 25c, 50c, 75c NIGHTS, 25c, 50c, 75c, $1
ALL SEATS RESERVED. BOX OFFICE NOW OPEN
You Will Never See This Picture at Lower Prices.

Direction Alfred Hamburger PLAYHOUSE (Formerly Fine Arts Theatre) Michigan Ave., Bet. Congress & Van Buren
You Have Had Your Curiosity Aroused Over This Truly Great Photoplay
EVERY YOUNG GIRL SHOULD BENEFIT BY THIS LESSON

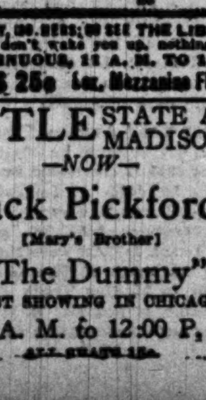

The LIBERTINE with John Mason
... SEE THE LIBERTINE If it don't wake you up, nothing will. CONTINUOUS, 11 A. M. TO 11 P. M. SEATS 25c ... Mezzanine Floor, 50c

CASTLE STATE AT MADISON ST. —NOW— Jack Pickford [Mary's Brother] "The Dummy" FIRST SHOWING IN CHICAGO 9:00 A. M. to 12:00 P. M. ALL SEATS 15c.

DOWNTOWN

JONES, LINICK & SCHAEFER'S Studebaker
THIS WEEK ONLY

The Captivating Young Star Norma Talmadge
In Wilson Mizner's Gripping Drama of Modern American Life
'The Law of Compensation'
Another Selznick Masterpiece
11 A. M. to 11 P. M. CONTINUOUS | ALL SEATS 25c

Band Box Theatre MADISON, Bet. CLARK & LA SALLE NOW PLAYING THE ORIGINAL 'Joan of Arc' CONTINUOUS, 9 A. M. to 12 P. M. ALL SEATS 25c.

JONES, LINICK & SCHAEFER'S ORPHEUM STATE ST. NR. MONROE —TODAY ONLY— VIOLET MERSEREAU in "SUSAN'S GENTLEMEN." Also Universal Screen Magazine. COMING TOMORROW | PEGGY HYLAND and MARC McDERMOTT in "INTRIGUE"

NORTH SIDE

KENMORE WILSON and KENMORE Cont. 2 to 11 P. M. —DIRECT FROM THE LOOP— Mat. 10c. Eve. 15c. "RAMONA" TEN BIG REELS

KEYSTONE | 3912 Sheridan Road —Triangle Play— SEENA OWEN "A WOMAN'S AWAKENING."

THE BUGG | Lincoln Ave., Robey Street and Irving Park Blvd. 1:30 P. M. CONTINUOUS to 11 P. M. PAULINE FREDERICK "The Slave Market"

DE LUXE WILSON AND CLIFTON Mats. 2:30 & 4:15 P. M. "SAPHO" PAULINE FREDERICK FOR ADULTS ONLY —AND BURTON HOLMES TRAVELOGUE—

DOWNTOWN

Jones, Linick & Schaefer's LA SALLE NOW MADISON ST. NEAR CLARK
The World FAMOUS Chicago Surgeon Dr. Harry J. Haiselden

in THE Black Stork By JACK LAIT
A vivid pictorial drama that tells you why Dr. Haiselden is opposed to operating to save the lives of defective babies.
9 A.M. to 11 P.M. Continuous | All Seats 25c
(NO CHILDREN ADMITTED)

NORTH SIDE

LUBLINER & TRINZ BIOGRAPH 2433-43 Lincoln Ave., Near Fullerton Cont. 2 to 11 P. M. MARIE DORO in "CASTLES FOR TWO" Also the Pallid Dawn of "Is Marriage Sacred?"

LUBLINER & TRINZ KNICKERBOCKER 6219-25 Broadway, near Granville Av. Mat. 1:30 P. M. Continuous to 11 P. M. KATHLYN WILLIAMS "OUT OF THE WRECK" Also HAM & BUD in "The Deadly Doughnut"

LUBLINER & TRINZ VITAGRAPH 3133-41 Lincoln Av., Near Belmont Av. CONTINUOUS—1 to 11 P. M. WILLIAM COURTENAY in "KICK IN" ADULTS ONLY

BRYN MAWR BRYN MAWR, NEAR BROADWAY At Bryn Mawr "L" Station ROBT. WARWICK and June Elvidge in "THE FAMILY HONOR"

JULIAN | BELMONT AT CLARK Cont. 2 to 11 P. M. —LAST TIMES TODAY— Clara Kimball Young in "The Price She Paid"

BUCKINGHAM | 3319 NORTH CLARK ST. Charlotte Walker in "SLOTH" Tomorrow—"THE PRICE SHE PAID," with CLARA KIMBALL YOUNG.

ARGMORE | Argyle and Kenmore Eve. 6:30 to 11:00 P. M. JOAN SAWYER and STUART HOLMES in "LOVE'S LAW."

ROSEWOOD Montrose at Lincoln St. —Triangle Plays— DOROTHY DALTON in "Back of the Man"

NORTH SIDE.

LUBLINER & TRINZ COVENT GARDEN 2653 N. Clark St. Cont.—2 to 11 P. M. 3,000—SEATS—3,000
THOS. H. INCE Presents LOUISE GLAUM in "Sweetheart of the Doomed" Also Triangle Comedy Starting Tomorrow CLARA KIMBALL YOUNG in "The Price She Paid" Hand's Orchestra, Under Personal Direction of Armin F. Hand.

LAKE SHORE Broadway & Belmont CONT. 7 to 11 P. M. Carlyle Blackwell in "The Social Leper," And a Weekly. Tomor., Viola Dana, "The Mortal Sin." And Mr. & Mrs. Castle in latest Dances.

CLARK | CLARK ST. AT WILSON MARGUERITE FISHER in "The Butterfly Girl." Local Song Contest.

SOUTH SIDE

KENWOOD 47th & Kimbark Avenue Lionel Barrymore and Irene Hawley in "HIS FATHER'S SON"

LUBLINER & TRINZ MICHIGAN Garfield and Michigan Blvds. Continuous—2 to 11 P. M. DOUGLAS FAIRBANKS in His Greatest Play HIS PICTURE IN THE PAPER Symphony Orchestra

JACKSON PARK 67th St. and Stony Island Av. Newest and Best in Motion Pictures & Music Mats. 2:30 & 4 P. M. Eves. 6:45 to 11 P. M. LOUISE LOVELY & RUPERT JULIAN in "THE GIFT GIRL" Also "The Great Secret" Chapter 13

LUBLINER & TRINZ SOUTH SHORE 6855 Stony Island Av.—Cont. 1:30-11 P. M. ETHEL CLAYTON in "MAN'S WOMAN" Also "The Extravagant Bride" of "Is Marriage Sacred" and a Comedy

HARPER | 53RD STREET and HARPER AVENUE The House of Quality—Matinee Daily. "Her Official Fathers" with Dorothy Gish —FAMOUS HARPER ORCHESTRA—

DE LUXE 814 EAST 63RD STREET —Near Cottage Grove— VIOLA DANA "THE MORTAL SIN" Francis X. Bushman and BEVERLY BAYNE in 13th Episode of "THE GREAT SECRET"

JEFFERSON | 1523 EAST 55TH ST. PARAMOUNT KATHLYN WILLIAMS "THE REDEEMING LOVE" Metro Comedy—"Preparedness"—Sidney Drew

LEXINGTON | 1162 East 63RD ST. Special Matinee LILLIAN WALKER in "KITTY MacKAY," 5 Acts. Also Frank Daniels Comic, and Scenic.

LANGLEY 706 EAST 63RD STREET FRANCES NELSON in "ONE OF MANY" Also Mrs. Vernon Castle in "Patria," No. 7.

BEACH | 51ST ST. and HARPER AVE. Eve. 7 to 11:30 P. M. Charlotte Walker in "MARY LAWSON'S SECRET" Hughey Mack Comedy—Hearst Cartoons.

SHAKESPEARE 43RD and ELLIS NORMA TALMADGE in "PANTHEA." Last Chapt. "Secret Kingdom"

DREXEL | 858 EAST 63RD STREET —Matinee Daily— ALICE BRADY "THE HUNGRY HEART" Also "The Real Life" Magazine.

SOUTH SIDE

VISTA 47th and Cottage Grove. Mat. & Eve. LAST TIMES TODAY

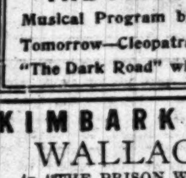

Clara Kimball YOUNG "THE PRICE SHE PAID" Musical Program by Vista Orchestra Tomorrow—Cleopatra Reincarnated, in "The Dark Road" with Dorothy Dalton

KIMBARK | 6240 KIMBARK WALLACE REID in "THE PRISON WITHOUT WALLS" With MYRTLE STEDMAN—Good Comedies.

HYDE PARK 53RD & LAKE PARK —TRIANGLE— WILLIAM S. HART "The Square Deal Man"

VERNON 61ST AND VERNON AVE. FRANCES NELSON "ONE OF MANY." Chapt. 13, "Great Secret."

WEST SIDE

LUBLINER & TRINZ WEST END CICERO at WEST END AVENUE CONTINUOUS 1:30 to 11 P. M. LENORE ULRICH "HER OWN PEOPLE" DOUGLAS FAIRBANKS "His Picture in the Paper"

HAMLIN 3826-36 W. Madison Street Tonight—7 to 11:30 P. M. HAROLD LOCKWOOD & MAE ALLISON in "HIDDEN CHILDREN" "In a Class by Itself"

GOLD | 3411 WEST 12TH STREET Continuous 1:30 to 11 P. M. Harold Lockwood —AND— MAE ALLISON in "Hidden Children"

CRAWFORD | CRAWFORD AVE., Near Madison Street 2:30 to 11:30 P. M. WALLACE REID and MYRTLE STEDMAN in "The Prison Without Walls"

KEDZIE AVENUE ANNEX Corner Kedzie Ave. and Madison St. "The Square Deal Man" with WILLIAM S. HART, and IRENE HAWLEY in "Her Father's Keeper" Double Program—Adults, 15c; Children, 10c.

MISCELLANEOUS

S

THE SELIG-TRIBUNE The World's Greatest News Film Can Be Seen TODAY at the Following Theatres:

Paramount	2636 Milwaukee Ave.
Forest Park	7322 W. Madison St.
Rosebud	1353 W. Chicago Ave.
Model	4151 W. Madison St.
Burton	3830 Indiana Ave.
West End	West End and Cicero
Alcazar	40 W. Madison St.

NORTHWEST SIDE

LUBLINER & TRINZ PARAMOUNT 2636-54 MILWAUKEE AVE., NR. SAWYER CONTINUOUS 2 to 11 P. M. WILLIAM FARNUM in "A TALE OF TWO CITIES" Eight Acts.

PAULINA | 1335-37 NORTH PAULINA LOU TELLEGEN "THE VICTORIA CROSS" And Other Comedy Pictures.

OAK PARK

OAK PARK | WISCONSIN AVE. 1 Blk So. "L" Sta. MATINEE 2:30 P. M. Clara Kimball Young "The Price She Paid" and a 2 Reel MACK SENNETT COMEDY

AUSTIN

PLAISANCE 466 NORTH PARKSIDE Charlotte Walker in "Pardners." Max Linder, "Max Comes Across"

MISCELLANEOUS

ASCHER BROS

METROPOLITAN Grand Blvd. and 47th St. Mat. 2:30 & 4 P. M. Eve. 6:45 to 11 P. M. LAST TIMES TODAY CLARA KIMBALL YOUNG "THE PRICE SHE PAID" A Plea for Woman's Independence.

OAKLAND SQUARE Drexel and Oakwood LAST TIMES TODAY Mat. 2:30 & 4 P. M. Eve. 6:45 to 11 CLARA KIMBALL YOUNG "THE PRICE SHE PAID" A Plea for Woman's Independence.

COSMOPOLITAN 79th & Halsted Mat. and Eve. "Blood Will Tell" William Desmond

FROLIC 55th St. and Ellis Av Matinee Daily LAST TIMES TODAY CLARA KIMBALL YOUNG "THE PRICE SHE PAID" A Plea for Woman's Independence.

COLUMBUS Ashland Av. & 63rd St Matinee Daily "The End of the Tour" Lionel Barrymore

PRESIDENT 55th St. & Calumet Av. Matinee Today PICTURES & VAUDEVILLE

LAKESIDE 4730 SHERIDAN RD. Matinee Daily LAST TIMES TODAY CLARA KIMBALL YOUNG "THE PRICE SHE PAID"

LANE COURT Center & Lane Ct. TODAY ONLY Mat. 2:30 & 4 P. M. Eve. 6:45 to 11 CLARA KIMBALL YOUNG "THE PRICE SHE PAID" Her Supreme Achievement

CALO Clark St. and Balmoral Av. Mats. 2:30 & 4 P. M. Eve. 6:45 to 11 "Blood Will Tell" William Desmond

TERMINAL Lawrence & Spaulding Matinee and Evening "The Wax Model" VIVIAN MARTIN

MILFORD Milwaukee and Crawford Ave. 2:30 and 4 P. M. Eve. 6:45 to 11 P. M. "The Black Wolf" LOU TELLEGEN

MAY DELIVERIES REACH NEW TOP IN GRAIN MARTS

Some Buying Credited to Foreigners; Wheat Crop Advices Are Bullish.

BAROMETER OF WHEAT PRICES FOR CHICAGO

May closed:	
Monday, April 2	$1.99⅝-¾
Saturday, March 31	1.95¼-⅝
Net gain for the day	**.04⅜**
Monday, April 3, 1916	1.16
July closed:	
Monday, April 2	1.67⅞-⅝
Saturday, March 31	1.64½-¼
Net gain for the day	**.03⅜**
Monday, April 3, 1916	1.14½
Clearances—	Bushels.
Monday, April 2	307,000
Monday, April 3, 1916	1,527,000
Visible supply:	
Monday, April 2	39,317,000
Monday, April 3, 1916	57,387,000

Comparative range, calendar years:

	May High.	May Low.		July High.	July Low.
1916	$1.95⅜	$1.04	1916	$1.62	$ .99½
1915	1.67	.93	1915	1.43⅜	1.00
1914	1.32	.90½	1914	1.22	.76⅜
1913	.97⅜	.86⅜	1913	.93⅝	.84
1912	1.19⅝	.88½	1912	1.15	.85⅜
1911	1.07¼	.84⅜	1911	1.01	.84⅜
1910	1.16¼	.83½	1910	1.14¼	.94¼

May wheat advanced to a new high level yesterday, coming within ⅜c of the two dollar mark. It closed at the top, showing a net gain of 4⅜c for the day. Distant months closed 3@3⅜c higher. In spite of the sharp advance the market displayed much nervousness, and at times had sharp reactions. Rumors that the German submarines had been recalled helped to cause the late rally, while shorts also were anxious to cover because of the holiday today and the likelihood of important political developments before Wednesday.

There was foreign buying futures, and the houses with seaboard connections were heavy buyers of May delivery during the morning. The fact that the weather map showed no rain of importance over Sunday in the territory where most needed was responsible for general commission house buying of the new crop months at the outset.

Western Crop Reports Bullish.

Bad crop advices continued to come in from Kansas and Nebraska, and Snow's April report made condition of winter wheat only 71.1, the lowest on record for this time of the year, and indicating crop of 480,000,000 bu.

Seaboard advices indicated no export demand of consequence, while local shipping sales were 20,000 bu. Clearances for the day were 307,000 bu, against 1,527,000 bu a year ago. North America shipped 3,597,000 bu last week, against 5,407,000 bu a year ago. The visible supply showed a decrease of 802,000 bu for the week, while Canadian stocks decreased 2,197,000 bu for the period. Cash wheat premiums were firmly maintained. Primary receipts totaled 1,658,000 bu, against 1,610,000 bu a year ago.

Sharp Advance in Corn.

Corn followed wheat to sharply higher levels and closed at best prices on the crop. Resting spots showed net advances of 3¼@3¾c. Commission houses, local traders, and shorts competed for the offerings, which were rather moderate. The strength in wheat was a big factor. Cash corn was 1½@2½c higher, with sales of No. 2 yellow and white at new high level of $1.25½. Local shipping sales were 5,000 bu. Some foreign buying of futures was reported, but apparently this demand did not extend to cash corn. Clearances for the day were 580,000 bu.

Reports from downstate say country elevator stocks of shelled corn are gradually disappearing. A Peoria message said the distilleries there would cut down 50 per cent in their output because of the high price of corn. Primary receipts were 1,039,000 bu, against 818,000 bu a year ago. The visible supply decreased 422,000 bu. North America shipped 1,767,000 bu last week, against 600,000 bu a year ago.

Oats Active and Higher.

Trade in oats was of large volume and the May sold at a new high price, while July touched its former top. Closing figures showed net gains of ⅝@1¼c. Cash interests and shorts were best buyers, and there was also an active commission demand. Cash oats were 1@2c higher, with local shipping sales 35,000 bu. The visible supply decreased 688,000 bu for the week. Clearances for the day were 271,000 bu. For the week North America shipped 927,000 bu, against 2,778,000 bu a year ago. Primary receipts were 1,138,000 bu, against 883,000 bu a year ago.

Provisions closed with fair advances after rallying sharply from an early decline. Selling was encouraged at the outset by the much larger run of hogs than expected and lower prices at the yards. The bulge in grains, however, stimulated good outside demand, and offerings dried up, giving prices a good upturn. Late trading was slow. Lard exports from Atlantic ports last week totaled 4,845,000 lbs, against 5,858,000 lbs a year ago, while bacon shipments were 13,868,000 lbs, against 11,479,000 lbs last year.

Rye Firm but Quiet.

Rye was firm, with No. 2 quoted $1.70 nominal. Receipts were 7 cars.

Barley ruled strong to 1c higher. Malting was quoted $1.16@1.36 and sold $1.25 @1.35; feed and mixing quotable $1.05@1.18, with a sale at $1.12; screenings quoted 50c@$1.05, and skimmings, 75@85c, with former selling at 72@92c. Receipts, 63 cars.

Timothyseed was steady. April, $5.60 bid and $6.00 asked; September, $6.10 bid and $6.50 asked. Cash lots sold $4.00 @6.00. Cloverseed ruled steady, with cash lots selling at $7.00@8.00.

Flaxseed closed 2c higher. Cash quoted $2.90@3.00 nominal. Duluth was 1⅛@2⅝c, Minneapolis 2c, and Winnipeg 1⅞@2⅛c higher, respectively.

AMERICAN GRAIN.

MILWAUKEE, Wis., April 2.—WHEAT—No. 1 northern, $2.11@2.15; No. 2 northern, $[illegible]@2.12; No. 2 hard winter, $2.09@2.13. CORN—No. 3 yellow, $1.25; No. 3 white, $1.23@1.25½; No. 3, $1.24¼. OATS—Standard, 69@69½c; No. 3 white, 67@69¼c; No. 4 white, 67@68c. RYE—No. 1, $1.70½. BARLEY—Malting, $1.22@1.38; feed and rejected, $1.05@1.31; Wisconsin, $1.25@1.38. Futures: WHEAT—May, $1.99½; July,

BOARD OF TRADE TRANSACTIONS

RANGE OF ACTIVE FUTURES.

WHEAT.

	Open.	High.	Low.	Closing Apr. 2.	Closing Mr. 31
May	1.95¼	1.99⅝	1.95¼	1.99⅝	1.95¼
July	1.64⅜	1.68½	1.64⅜	1.67⅞	1.64½
Sept	1.52	1.55	1.51¼	1.54½	1.51½
CORN.					
May	1.19⅝	1.22¾	1.18⅝	1.22¼	1.18⅝
July	1.18	1.20⅝	1.17⅞	1.20⅝	1.17⅞
Sept	1.15⅝	1.18⅝	1.15½	1.18⅜	1.15
OATS.					
May	62⅝	64¼	62⅝	64	62½
July	59⅝	60	59	59⅝	58⅞
Sept	53⅝	54	53¼	53⅝	53
PORK.					
May	34.75	34.90	34.75	34.75	34.62½
July	33.55	34.00	33.55	34.00	33.60
LARD.					
May	19.95	20.30	19.95	20.27½	20.12½
July	20.20	20.42½	20.12	20.40	20.27½
Sept	20.25	20.60	20.25	20.52½	20.40
SHORT RIBS.					
May	18.25	18.42½	18.20	18.40	18.32½
July	18.45	18.62½	18.45	18.57½	18.50

PRICES AT OUTSIDE MARKETS.

	Open.	High.	Low.	Close.	Prev. close.
ST. LOUIS.					
May wheat	1.97⅛	2.00½	1.97⅛	2.00⅛	1.96⅛
July wheat	1.62	1.65	1.62	1.64⅞	1.61⅞
Sept wheat	1.53	......	......	1.53	1.50⅞
May corn	1.19⅝	1.22⅛	1.19⅝	1.22⅜	1.19⅝
July corn	1.19⅝	1.20½	1.19⅝	1.20⅝	1.17½
KANSAS CITY.					
May wheat	1.94	1.97½	1.94	1.96⅞	1.93⅞
July wheat	1.62	1.66⅛	1.62	1.65⅜	1.62¼
Sept wheat	1.50	1.53⅛	1.50	1.52⅛	1.49⅛
May corn	1.18⅜	1.20⅜	1.17⅜	1.20⅛	1.17⅜
July corn	1.16⅝	1.19⅜	1.16⅝	1.19⅜	1.15⅞
MINNEAPOLIS.					
May wheat	1.93	1.95⅞	1.92⅜	1.95	1.93
July wheat	1.84⅛	1.88⅛	1.84⅛	1.88	1.85
Sept wheat	1.54½	1.56⅝	1.54½	1.56	1.54
DULUTH.					
May wheat	1.93	1.96⅜	1.92	1.95⅝	1.93
July wheat	1.88⅜	1.88⅞	1.85⅝	1.88⅜	1.85⅝
WINNIPEG.					
May wheat	1.89⅜	1.93⅜	1.89⅜	1.93⅜	1.91
July wheat	1.87	1.90⅜	1.87	1.90⅜	1.88
Oct. wheat	1.56⅛	1.58⅛	1.56⅛	1.57⅜	1.55⅛
May oats	.64⅛	.66	.64⅛	.65⅝	.64⅛
July oats	.64⅛	.64⅛	.64	.64⅛	.63⅝
TOLEDO.					
Cash wheat	2.08	2.11¼	2.08	2.11¼	2.07⅜
May wheat	2.08	2.11¼	2.08	2.11¼	2.08
July wheat	1.69	1.71	1.69	1.70⅜	1.66⅜
May corn	......	......	......	1.25¼	1.22½
July corn	......	......	......	1.23¼	1.20¼
May oats	......	......	......	.66¼	.65
July oats	......	......	......	.61⅜	.61¼
BALTIMORE.					
April wheat	......	......	......	2.20⅜	2.16⅜
April corn	......	......	......	1.31¼	1.28¼

DAILY BIDS AND OFFERS.

	Bids High.	Bids Low.	Bids Close.	Offers High.	Offers Low.	Offers Close.
WHEAT.						
May	1.94½	1.93	1.93⅞	2.07⅜	2.05⅞	2.06⅞
July	1.63½	1.62½	1.63⅞	1.72⅜	1.71⅜	1.72⅜
Sept	1.51½	1.50½	1.50½	1.58⅜	1.58⅜	1.58⅜
CORN.						
May	1.21	1.20¼	1.20¼	1.26	1.25¼	1.25⅜
July	1.19⅝	1.19	1.19¼	1.24⅛	1.23	1.24
Sept	1.17⅜	1.16⅜	1.16⅜	1.20½	1.19⅝	1.20½
OATS.						
May	63¼	62⅝	63¼	65⅝	65	65⅝
July	59½	59	59⅜	62⅜	60⅝	61½

WEEKLY BIDS AND OFFERS.

	Bids.	Offers.
WHEAT.		
May	1.81	2.16
July	1.55	1.82
CORN.		
May	1.16	1.28½
July	1.14½	1.26
OATS.		
May	61¼	67⅜
July	57	63

PRIMARY MOVEMENT.

WESTERN.	Received Wheat.	Received Corn.	Shipped Wheat.	Shipped Corn.
Chi.	158,000	228,000	197,000	189,000
Mil.	50,000	51,000	44,000	25,000
Min.	923,000	69,000	141,000	49,000
Duluth	14,000	......	6,000	2,000
St. L.	187,000	133,000	94,000	79,000
Toledo	8,000	8,000	3,000	......
Detroit	1,000	10,000	4,000	6,000
K. City	213,000	144,000	123,000	36,000
Peoria	5,000	112,000	19,000	61,000
Omaha	77,000	185,000	80,000	97,000
Ind.	6,000	80,000	3,000	38,000
Cin'ti	6,000	19,000	2,000	4,000
To. bu.	1,658,000	1,039,000	716,000	586,000
L. yr.	1,610,000	818,000	714,000	608,000
EASTERN.				
N. Y.	142,000	157,000	......	234,000
Bos.	......	1,000	......	......
Phil.	99,000	4,000	......	......
Balt.	37,000	92,000	......	346,000
N. Orl.	12,000	14,000	......	......
Galv.	10,000	......	136,000	......
N. N.	......	15,000	......	......
To. bu.	300,000	283,000	136,000	580,000
L. yr.	1,023,000	185,000	1,315,000	224,000

CASH TRANSACTIONS.

FLOUR — Firm; spring wheat, special brands, in wood, $10.50 brl; hard spring wheat patents, in jute, $9.80; straight, export bags, $9.60; first clears, $8.70; second clears, $7.00@7.40; low grades, $6.00@6.50; soft winter patents, $9.30@9.50; hard winter patents, $9.40@9.60; first clears, $8.50@8.70; second clears, $7.00@7.50; low grades, $5.40@5.50; white rye flour, in jute, $8.80; dark rye flour, in jute, $8.30.

WINTER WHEAT—Firm. Sales: In store—Mixed lots, 10,000 bu. Track—No. 4 red, $1.84½@1.98½; No. 3 red, $2.08⅛@2.08⅜; No. 4 hard, $1.93⅜; No. 3 hard, $2.06¼@2.06⅝; No. 2 hard, $2.07@2.11. Illinois proportional billing: No. 4 red, $1.99; No. 3 red, $2.08@2.10.

SPRING WHEAT—Firm. Sales: In store—Mixed lots, 10,000 bu. Track—No. 4 northern, $1.81@1.98½; No. 3 northern, $2.03½ @2.06.

CORN—Firm, 1½@2½c higher. Sales: In store: Mixed lots, 5,000 bu. Track: Sample grade, $1.18@1.20; No. 6 mixed, $1.22; No. 5 mixed, $1.20½@1.21¼; No. 4 mixed, $1.22 @1.23¾; No. 3 mixed, $1.23½@1.24¼; No. 6 yellow, $1.22½; No. 5 yellow, $1.21; No. 4 yellow, $1.22½@1.23¾; No. 3 yellow, $1.23@1.24½; No. 2 yellow, $1.24½@1.25½; No. 4 white, $1.23; No. 3 white, $1.23½@1.24¼; No. 2 white, $1.24½@1.25. Illinois proportional billing: No. 3 mixed, $1.23½; No. 5 yellow, $1.23¾; No. 3 yellow, $1.23½ @1.24½; No. 2 yellow, $1.25; No. 3 white, $1.23½@1.25; No. 2 white, $1.24½@1.25½.

OATS—Firm, 1@2c higher. Sales: In store: Mixed lots, 35,000 bu. Track: Sample grade, 57@63½c; No. 3 white, 66@67¼c; standard, 67@67⅝c; No. 2 white, 67@68½c. Illinois proportional billing: No. 4 white, 66⅜@67c; No. 3 white, 66½@67¼c; standard, 67 @67⅝c; No. 2 mixed, 65½c; No. 2 white, 68c.

PROVISION STOCKS AT CHICAGO.

Stocks of mess pork, lard, and short rib sides, and total meats at Chicago April 1, with comparisons, follow:

	April 1, 1917.	March 1, 1917.
Mess pork, reg., brls.	11,963	11,462
Mess pork, old, brls.	62	335
Other pork, brls.	34,110	36,089
Lard, con., lbs.	24,960,264	30,502,351
Lard, old, lbs.	2,695,210	7,310,263
Other lard, lbs.	16,625,689	13,603,672
Short rib sides, lbs.	15,482,732	19,821,000
Ex. sh. clear sides	1,359,998	1,394,247
Total meats, lbs.	128,843,541	139,024,175

HOG PRODUCTS—Firm. Cash lots: Mess pork, regular, $35.00@35.25; lard, $20.27½@20.35; ribs, $18.00@18.50.

BEEF PRODUCTS — Quiet. Beef hams, $35.50@36.00; extra mess beef, $24.50@25.00; plate beef, $26.00@26.50; extra plate beef, $27.00@27.50; edible tallow, 14@14¼c; packers' prime do, 13½@13¾c; packers' No. 1 do, 12¾@13c; packers' No. 2 do, 11¾@12¼c; renderers' No. 1 do, 12¼@12½c; choice country do, 12¾@13c; No. 2 country do, 11@11¼c; oleo stearin, 14¾@15c; lard stearin, 20½@20¾c; extra oleo oil, 21@21¾c; oleo stock, 17@18c.

GREASE—Trade quiet. Brown, 11¼@11¾c; yellow, 12@12¼c; house, 11@11½c; B white, 12½@12¾c; A white, 13@13½c; choice white, 13⅝@13½c.

HAY.

HAY—Strong. Receipts, 901 tons; shipments, 45 tons; choice timothy, $18.00@18.50; No. 1, $16.00@16.50; No. 2, $15.00@15.50.

STRAW—Rye, $9.00@9.50; oat, $7.00@8.00; wheat, $6.50@7.00.

NEWS AND GOSSIP OF BOARD OF TRADE

Snow's wheat report for April shows the lowest condition on record for winter wheat, 71.1, against 78.3 a year ago and a ten year average of 87.3. The crop indicated is 480,000,000 bu, an extremely small total in view of the immense acreage sown. No figures were given on the expected plow, but it is known to be heavy. Other reports on the condition of winter wheat were mostly bullish. Nebraska appears to have suffered more than other states and many reports indicate almost a complete failure. Some reports indicated that there was still hope for the crop with warm weather and rains.

The seaboard reported some foreign buying of futures at Winnipeg and Chicago, and there was a fair cash wheat inquiry. Local sales were 20,000 bu. Cash prices were steady here. No. 3 grades of corn kept pace with the futures selling at premiums of 2½@3c over the May. Sales of corn were 5,000 bu and of oats 35,000 bu. A cargo of 500,000 bu oats was being loaded at South Chicago yesterday, and it is expected there will be liberal shipments with the opening of navigation. Country sales of grain are fair and primary receipts of wheat, corn, and oats were larger than a year ago.

Receipts inspected yesterday: Wheat, 89 cars; corn, 294 cars; oats, 328 cars; rye, 7 cars; barley, 63 cars. Hogs estimated for today, 19,000.

Visible supply of grain in the United States this week showed the following decreases: Wheat, 802,000 bu; corn, 422,000 bu; oats, 688,000 bu; rye, 245,000 bu, and barley, 143,000 bu. Comparative totals follow:

	This wk.	Last wk.	Last yr.
Wheat	39,317,000	40,119,000	57,387,000
Corn	11,974,000	12,396,000	27,697,000
Oats	34,191,000	34,879,000	17,892,000
Rye	1,693,000	1,938,000	1,344,000
Barley	4,720,000	4,863,000	2,840,000

World's shipments of wheat last week totaled 6,561,000 bu, a decrease of 1,043,000 bu, compared with 12,473,000 bu a year ago. Corn exports were 2,813,000 bu, an increase of 1,494,000 bu, and compared with 1,412,000 bu a year ago. Oats shipments decreased 468,000 bu and totaled 1,180,000 bu, compared with 2,828,000 bu a year ago.

Visible supply of wheat in Canada this week decreased 2,198,000 bu; oats decreased 488,000 bu, and barley increased 78,000 bu. Comparative totals follow:

	This wk.	Last wk.	Last yr.
Wheat	32,809,000	35,007,000	38,160,000
Oats	18,680,000	19,147,000	15,340,000
Barley	1,811,000	1,733,000	2,189,000

A Washington message to D. N. Williams of the Western Union said the April government report on condition of winter wheat and rye would be issued at 10 a. m., April 7.

$1.67⅞. CORN—May, $1.22¼; July, $1.20⅛. OATS—May, 63⅝c; July, 59⅞c.

KANSAS CITY, Mo., April 2.—WHEAT—Cash: 2@3c higher. No. 2 hard, $2.11@2.16; No. 3, $2.07@2.14; No. 2 red, $2.08@2.13; No. 3, $2.04@2.10. CORN—1½@2½c higher. No. 2 mixed, $1.21½@1.21; No. 3, $1.20½ @1.21; No. 2 white, $1.23@1.24; No. 3, $1.22½; No. 2 yellow, $1.21½@1.22; No. 3, $1.20½@1.21¼. OATS—1@1½c higher. No. 2 white, 68c; No. 2 mixed, 65@67c. RYE—$1.65. Futures: WHEAT—Close: May, $1.96⅞; July, $1.65⅜; September, $1.52¼. CORN—May, $1.20⅛; July, $1.19⅜; September, $1.14⅝@1.15.

MINNEAPOLIS, Minn., April 2.—WHEAT—Cash: No. 1 hard, $2.11@2.13; No. 1 northern, $2.03@2.05; to arrive, $1.99; No. 2 northern, $1.98@2.05; No. 3 wheat, $1.91@1.99. Futures: May opened $1.93@1.92⅞, high $1.95⅞, low $1.92⅜, closed $1.95; July opened $1.84⅛@1.85; high $1.88⅛, low $1.84⅛, closed $1.88. FLOUR—Fancy patents advanced 15c, quoted at $10.40; first clears advanced 15c, quoted at $9.00; other grades unchanged; shipments, 70,630 brls. BARLEY—$1.02@1.29. RYE—$1.65@1.66. BRAN—$37.00@38.00. CORN—No. 3 yellow, $1.20@1.21. OATS—No. 3 white, 63@64¼c. FLAX—$2.93@3.00.

DULUTH, Minn., April 2.—Closing: LINSEED—On track and arrive, $2.98; May, $2.98 bid; July, $2.99¼. WHEAT—On track, No. 1 hard, $2.04⅜; No. 1 northern, $1.99⅜@2.03⅜; No. 2 northern, $1.93⅜@1.95⅜; No. 1 northern, arrive, $1.99⅜; No. 3 northern on track, $1.87⅜@1.92⅜; Montana, No. 2 hard, on track and arrive, $1.99⅜; May, $1.95⅝; July, $1.88⅜ bid. Durum: On track, No. 1, $2.07⅜; No. 2, $2.02⅜@2.04⅜; arrive No. 1, $2.05⅜; July, $2.03⅜; May, $2.07⅜ bid. OATS—On track and arrive, 61@64c. RYE—On track and arrive, $1.64@1.65. BARLEY—On track, 85c@$1.28.

ST. LOUIS, Mo., April 2.—WHEAT—Higher; track, No. 2 red, $2.21½@2.24; No. 2 hard, $2.14@2.24. CORN—Higher; track, No. 2, $1.26; No. 2 white, $1.27½@1.28½. OATS—Higher; track, No. 2, 67½@68c. Futures: WHEAT—Higher; May, $2.00⅛; July, $1.64⅞. CORN—Higher; May, $1.22⅜@1.22⅛; July, $1.20⅝. OATS—Higher, May, 64⅛c.

OMAHA, Neb., April 2.—WHEAT—No. 2 hard, $2.09@2.11; No. 3 hard, $2.05@2.09. CORN—No. 2 white, $1.19⅛@1.20; No. 3 white, $1.19⅛@1.20; No. 2 yellow, $1.19⅛@$1.20; No. 3 yellow, $1.19⅛@1.19⅛; No. 2, $1.19⅛@1.19⅛; No. 3, $1.19@1.19⅛. OATS—No. 3 white, 64⅜@65c.

TOLEDO, O., April 2.—WHEAT—Cash, $2.11¼; May, $2.11¼; July, $1.70⅜. CLOVERSEED—Prime cash, $10.80; April, $10.85; October, $9.85. ALSIKE—Prime cash and April, $11.60. TIMOTHY—Prime cash and April, $2.55.

PEORIA, Ill., April 2.—CORN—2¼c higher; No. 3 white, $1.24; No. 3 yellow, $1.24; No. 4 yellow, $1.22½@1.23½; No. 3 mixed, $1.23½@1.24; No. 4 mixed, $1.22½@1.23. OATS—½@1½c higher; No. 3 white, 66¼@66½c.

COTTON.

NEW YORK, April 2.—COTTON—After some early irregularity the cotton market became very firm, with May contracts selling up to 19.18c and October to 18.03c, or about 30@35 points net higher. The close was very steady at a net advance of 28@34 points. Trade advices from Manchester were unfavorable, with scarcity of ocean freight room interfering with exports, but reviews of the domestic goods market showed continued activity. Some of the buying may also have been encouraged by reports of an easier tone in ocean freights, as it was said that room might be secured for May shipment from New York to Liverpool at $3.25 a hundred. The day's weather news seemed to be considered about a standoff around the ring, while some traders took the afternoon advance as indicating that any probable action by congress had been discounted. Port receipts today, 9,870 bales. United States port stocks, 1,175,314 bales. Exports, 26,206 bales, making 4,363,830 bales so far this season. Futures:

	Open.	High.	Low.	Close.	Prev. close.
May	18.72	19.18	18.72	19.16	18.84
July	18.55	18.93	18.53	18.87	18.58
August	18.70	18.81	18.54	18.86	18.58
September	17.90	18.15	17.90	18.15	.....
October	17.64	18.03	17.64	18.01	17.73
December	17.74	18.09	17.74	18.07	17.77
January	17.77	18.13	17.76	17.12	17.78

Spot quiet, up 15 points; middling uplands, 19.35c. No sales.

NEW ORLEANS, La., April 2.—COTTON—Covering of the short interest put the price of cotton up strongly today, the market standing at its best 24@33 points over Saturday's last quotations and closing at a net rise of 18@30 points. Futures:

	Open.	High.	Low.	Close.	Prev. close.
January	17.34	17.57	17.34	17.57	17.35
March	17.58	17.76	17.58	17.76	.....
May	18.13	18.49	18.12	18.44	18.18
July	18.04	18.35	18.02	18.31	18.04
October	17.23	17.50	17.23	17.50	17.25
December	17.31	17.60	17.28	17.60	17.31

Spot steady and unchanged; middling, 18.75c.

LIVERPOOL, April 2.—COTTON—Spot easy; good middling, 12.76d; middling, 12.66d; low middling, 12.48d. Sales, 5,000 bales; 600 bales for speculation and export. Receipts, 2,000 bales. Futures quiet. Closing: April, 12.03d; April-May, 11.97d; May-June, 11.91d; June-July, 11.82d; July-August, 11.75d; August-September, 11.57d; September-October, 11.31d; October-November, 11.21d; November-December, 11.14d; December-January, 11.12d; January-February, 11.10d; February-March, 11.09d; March-April, 11.08d; April-May, 11.08d.

HIDES AND LEATHER.

NEW YORK, April 2.—HIDES—Steady; Bogota, 43@44c; Central America, 43c. LEATHER—Firm; hemlock firsts, 57c; seconds, 55c.

LIGHT RECEIPTS CAUSE ADVANCE IN CATTLE MART

Prices Up 10@15 Cents; Hogs Drop as Much; Muttons Weaker.

LIVE STOCK QUOTATIONS.

CATTLE.	
Beef steers, choice to prime	$12.25@12.95
Beef steers, good to choice	10.75@12.00
Beef steers, fair to good	10.00@11.075
Yearlings	9.50@12.50
Beef steers, fair to good	10.00@10.75
Heifers, fair to select	6.40@11.00
Canners and cutters	4.85@ 6.75
Good to prime vealers	13.25@14.00
Bulls	8.00@10.00
Stockers and feeders	6.00@ 9.60
SHEEP.	
Native wethers	$11.75@12.75
Western wethers	12.00@13.00
Yearlings	12.25@14.25
Native ewes	10.25@12.40
Western ewes	10.00@12.50
Bucks	9.00@11.25
Native lambs	14.00@15.25
Cull lambs	12.50@13.50
Colorado lambs	14.25@15.40
Western fed lambs	14.50@15.40
Western feeding lambs	12.00@14.75
Shorn lambs	11.00@12.75
HOGS.	
Bulk of sales	$15.05@15.35
Common to good mixed	14.70@15.05
Fair to fancy med. weights	15.10@15.30
Good to select butchers	15.30@15.45
Select 260@300 lb packing	15.20@15.25
Common to choice lightwts	14.30@15.25
Fair to fancy heavy shipping	15.20@15.40
Boers, according to weight	6.00@ 7.75
Stags	14.75@15.40
Pigs	11.50@13.50

Higher prices were made in the market for beef cattle at Chicago yesterday, the bulk of the steers showing a gain of 10@15c. Receipts were posted at 16,000 head and proved disappointing, causing the firmness, which, however, was largely confined to the better grades of steers. Top sales were made at $12.95 and the bulk at $10.25@12.25. Cows and heifers were unchanged to 10@15c higher, which brought the better grades of fat beef animals to a new record level.

Hog receipts exceeded expectations at a late estimate of 49,000 head. Sales were largely at a decline of 10@15c from Saturday, and the bulk sold at $15.05@15.35, while only one lot reached the top price of $15.45. Trade was fairly active at the decline, but about 12,000 hogs remained unsold at the finish.

Weakness pervaded the market for sheep and lambs and sales were made at a decline of 10@15c for the bulk. Sheep and yearlings made up only a small portion of the total receipts and showed least loss. Lambs topped at $15.40, while Nebraska yearlings made $14.00 and western wethers $12.65. Receipts were posted at 18,000 head.

Hog purchases for the day: Armour & Co., 3,500; Swift & Co., 3,000; Wilson & Co., 3,800; Morris & Co., 3,600; Hammond, 2,000; Western Packing Co., 2,700; Anglo-American, 2,000; Independent, 1,200; Boyd-Lunham, 2,000; Roberts & Oake, 1,000; Brennan Packing Co., 1,200; Miller & Hart, 1,200; butchers, 3,500; shippers, 6,000; total, 41,500; left over, 12,000. Total includes 4,800 direct to packers.

Movement of Live Stock at Chicago.

	Cattle.	Calves	Hogs.	Sheep
Receipts—				
Mond., Mch. 26	18,931	2,480	48,024	17,773
Mond., April 2	16,000	1,500	49,000	18,000
Tot. last wk.	48,442	19,471	144,037	79,196
Shipments—				
Mond., Mch. 26	3,591	.....	5,884	3,619
Mond., April 2	4,000	50	6,000	2,000
Tot. last wk.	13,541	143	20,084	16,081

Receipts for April 3 were estimated at 5,000 cattle, 17,000 hogs, and 15,000 sheep, against actual arrivals of 2,189 cattle, 9,645 hogs, and 14,405 sheep for Tuesday, April 4, 1916.

Live Stock Markets Elsewhere.

KANSAS CITY, Mo., April 2.—HOGS—Receipts, 12,000; 5@10c higher; bulk, $14.85 @15.25; heavy, $15.15@15.30; packers and butchers, $15.00@15.30; light, $14.50@14.95; pigs, $12.00@13.75. CATTLE—Receipts, 19,000, including 100 southerns; steady to 10c higher. SHEEP—Receipts, 12,000; steady to 10c lower; lambs, $12.00 @14.75.

NATIONAL STOCKYARDS, Ill., April 2.—HOGS—Receipts, 11,900; 5@10c lower; lights, $14.80@15.25; pigs, $9.75@13.50; mixed and butchers, $14.80@15.40; good heavy, $15.30@15.40; bulk, $14.85@15.25. CATTLE—Receipts, 3,200; steady. SHEEP—Receipts, 900; steady; lambs, $13.00@15.40.

ST. PAUL, Minn., April 2.—HOGS—Receipts, 6,900; 10@15c lower; range, $14.25 @14.90; bulk, $14.60@14.70. CATTLE—Receipts, 3,500; steady. SHEEP—Receipts, 50; steady; lambs, $8.00@14.50.

OMAHA, Neb., April 2.—HOGS—Receipts, 6,800; lower; heavy, $14.70@14.95; light, $14.25@14.80; pigs, $12.50@14.10; bulk of sales, $14.50@14.85. CATTLE—Receipts, 5,800; steady. SHEEP—Receipts, 8,000; steady; lambs, $14.00@15.25.

SIOUX CITY, Ia., April 2.—CATTLE—Receipts, 4,500; killers steady, stockers strong. HOGS—Receipts, 4,500; 5c lower; bulk, $14.65@14.90; range, $14.50@15.00. SHEEP—Receipts, 300; steady.

ILLINOIS WHEAT IS 65% NORMAL

Springfield, Ill., April 2.—The average condition of Illinois winter wheat on April 1 was 65 per cent of normal, according to the quarterly crop bulletin issued late today by the state board of agriculture. In the northern part of the state the crop is given as 71 per cent of normal, in the central part 59 per cent, and in the southern part 67 per cent.

Wheat fields abandoned will be plowed up and planted to corn and oats as the principal crops. An increase of 18 per cent in the area of corn and 19 per cent in oats is anticipated.

SUGAR.

CHICAGO, April 2.—Sugar prices were quoted by the wholesale dealers per 100 lbs: Cut loaf, H. & E., $9.08; powdered, standard, $8.18; standard, cane granulated, $7.99; beet granulated, $7.70; extra C, $7.15; canary, $7.20.

NEW YORK, April 2.—SUGAR — Raw closed firm at 4 31-32c for Cubas, cost and freight, equal to 5.99c for centrifugal and 5.11c for molasses. Refined, firm and unchanged at 7.25@8c for fine granulated. Futures: Closing prices showed gains of 11 to 14 points as compared with last week's finals. May sold from 5.07c to 5.17c closing 5.15c; July, 5.18@5.27c, closing 5.25c; September, 5.28@5.36c, closing 5.35c; December, 4.94@5.00c, closing 5.00c.

COFFEE.

NEW YORK, April 2.—There was a further decline in the market for coffee futures. Closing bids: April, 7.43c; May, 7.50c; June, 7.56c; July, 7.62c; August, 7.67c; September, 7.73c; October, 7.77c; November, 7.82c; December, 7.88c; January, 7.95c; February, 8.02c; March, 8.08c. Spot coffee quiet. Rio 7s, 9⅛c; Santos 4s, 9⅝c. The official cables reported a decline of 75 reis in the Rio spot market. Santos spots were unchanged and futures 75 to 100 reis lower. Brazilian port receipts, 12,000 bags. Jundiahy, 8,000 bags.

PRODUCE MARKETS.

EGGS.

CHICAGO, April 2.—Market weak, with prices ⅝@1c a dozen lower. Receipts, 23,036 cases. Quotations:

Firsts	30@30¼c	cluded	27@30c
Ordinary firsts	29@29½c	Dirties	27@28c
Miscellaneous, cases returned	26½@29½c	Checks	25@26c
Do, cases in-		Extras—Fillers	33c
		Cartons	34c

BUTTER.

CHICAGO, April 2.—Market firm, with prices ½c a pound higher; receipts, 5,103 tubs. Quotations:

Extras	43c	Extra to grocers—	
Extra firsts	42@42½c	Tubs	45½c
Firsts	39@41c	Prints	46½c
Seconds	37@38c	Pkg. stock	28@29½c

CHEESE.

CHICAGO, April 2.—Trade quiet and market weak. Quotations:

Young Americas	24½c	Daisies	24½c
Twins	24c	Limburger	23@24c
Longhorns	24c	Brick	21¼@22c
Double daisies	24c	Swiss	28@33c

PLYMOUTH, Wis., April 2.—CHEESE—Horns, 22½c; Americas, 22½c; daisies, 21¼c; twins, 20⅜c; squares, 22½c.

SHEBOYGAN, Wis., April 2.—CHEESE—Longhorns, 22½c.

POULTRY.

CHICAGO, April 2.—Live spring chickens and hens were 1c a pound higher. Receipts, 3 cars and 140 coops. Quotations:

Live—		Dressed—	
Turkeys	20c	Turkeys	28c
Fowls	24c	Fowls	22@24c
Springs	24c	Springs	32@34c
Roosters	16c	Ducks	22c
Ducks	22@23c	Geese	19c
Geese	16c	Capons	22@29c

VEGETABLES.

Chicago, April 2.—Potatoes sold fairly at unchanged prices. Receipts, 48 cars. Quotations:

Beets, La., brl	$4.00@6.00	Cabbage, Fla., hampers	$3.25@3.50
Celery, Fla., crates	$3.25@3.75	Onions, Ohio, 100 lbs	$8.50@9.50
Carrots, La., brls	$3.00@5.00	Potatoes, bu	$2.25@2.60
Spinach, La., brls	$6.00@9.00	Tomatoes, Fla	$3.75@4.75

FRUITS.

CHICAGO, April 2.—Trade quiet and market steady. Quotations:

Apples, brls	$4.50@7.00	Grapefruit, cases	$3.00@3.50
Lemons, boxes	$3.25@4.25	Strawberries, qt	20@30c
Oranges, Fla., boxes	$2.25@3.25	Do, La., 24 pts	$2.50@3.50
Do, Cal.	$2.50@3.50		

VEALS.

50@70 lbs	15¼@16¼c	90@100 lb	17½@18½c
70@90 lbs	16½@17½c	Coarse	9@11c

SOUTH WATER STREET BEEF.

	No. 1.	No. 2.	No. 3.
Ribs	20	19	12½
Loins	27	21	13½
Rounds	15½	14½	12
Chucks	15	14	13
Plates	12½	12	10

In Boston Stock Market.

BOSTON, Mass., April 2.—[Special.]—Trading on the local exchange was very quiet and there were few changes that possessed any significance, but most of them were gains. The total sales were 17,662 shares. Swift & Co. rose as high as 158½, which was a gain of nearly 3 points. It reacted somewhat, but still remained strong. Calumet & Hecla on light transactions was up 11 points. There were fractional declines in Calumet & Arizona, Granby, and United Shoe. Atlantic Gulf closed at 112, up 3½ points; Boston & Maine returned to 40, up a point; Lake lifted a point; Old Dominion rose a point, United States Smelting was up 1½ points. South Lake became very active and rose to 5. Call money ruled at 3½ per cent; time loans, short dates, 4@4½ per cent; time loans, six months, 4@4½ per cent; time loans, year, 4½ per cent.

	Sales.	High.	Low.	Close.
Allouez	110	66⅝	66	66⅝
Am Zinc	255	36½	36¼	36½
Ariz Comml	170	14⅜	13¼	13⅝
Bonanza	50	.25	.25	.25
Cal & Ariz	105	80½	80	80½
Cal & Hecla	17	556	550	556
Centennial	5	21	21	21
Copper Range	325	64½	63⅛	64⅛
Davis Daly	140	5½	5⅛	5½
East Butte	650	14⅜	14⅜	14⅜
Granby	10	86	86	86
Helvetia	200	.55	.55	.55
Indiana	100	3⅛	3	3
Island Creek	145	68	67⅞	68
Isle Royale	50	34	33	34
Kerr Lake	30	4½	4½	4½
Lake	440	14⅛	14	14⅜
Mass Con	30	13⅛	13⅛	13⅛
Michigan	40	4½	4½	4½
Mohawk	70	86	85⅛	86
New Arcadian	30	4½	4½	4½
New Idria	55	17⅛	17⅛	17⅛
Nipissing	50	7⅞	7⅞	7⅞
North Butte	535	23	22½	23
Old Dominion	175	63	62	63
Pond Creek	520	25¼	25	25¼
Quincy	5	89	89	89
Ray Cons	210	31⅜	31¼	31⅜
Sante Fé	200	1½	1½	1½
Shannon	30	9	8⅞	9
South Lake	600	5	4⅞	5
St. Marys	80	84⅛	84⅛	84⅛
Sup & Boston	325	6⅛	6⅛	6⅛
Trinity	10	4	4	4
U S Smelters	295	62⅜	61⅛	62½
Do pfd	160	51⅜	51⅜	51⅛
Utah Apex	770	2⅛	2⅛	2⅛
Utah Cons	140	16	16	16
Utah Metals	60	5⅛	4⅞	5⅛
Victoria	100	4⅞	4⅞	4⅞
Winona	5	4⅞	4⅞	4⅞
Wolverine	65	45	45	45
RAILS.				
Boston & Albany	1	170	170	170
Bost Elevated	15	74	74	74
Bost & Maine	100	40	39	40
C & Mnt class 1	7	103	103	103
Do class 4	1	104	104	104
Fitchburg pfd	5	75	75	75
Maine Central	5	99⅝	99⅝	99⅝
New Haven	10	45⅛	45⅛	45⅛
W End St R R	504	53⅛	53	53
Do pfd	10	73	73	73
MISCELLANEOUS.				
Am Ag Ch pfd	10	101⅜	101¼	101⅜
Am P Service	100	1⅛	1⅛	1⅛
Am Sugar	20	112	112	112
Am Woolen pfd	31	98	97⅞	97⅞
Amoskeag pfd	4	95	95	95
A G & W I	1,100	112	108¼	112
Cudahy	40	128⅛	126⅜	128⅛
Edison	10	202	202	202
Ga Ry & Elec	15	129	129	129
Int P Cement	140	16½	16¼	16¼
Do pfd	15	31	31	31
Mass Gas	305	98	97⅜	98
Do pfd	57	80	80	80
N E Cot Yarn	10	86⅛	86⅛	86⅛
N E Tel	15	121⅛	121⅛	121⅛
Swift	2,051	157⅞	156	157⅞
Torrington	175	62	61	62
Thomas Plant	20	102	102	102
United Fruit	205	142	141	142
Un Shoe Mach	780	55½	54⅛	54½
Do pfd	5	29	29	29
Ventura Oil	850	6⅜	6¼	6⅜
West Electric	20	52½	52⅛	52⅛
BONDS.				
$2,000 Am T & T 5s		100⅝	100⅝	[illegible]
6,000 C J & S Yds 5s		101⅛	101⅛	101⅛
2,000 Mass Gas 4½s		97⅛	97⅛	97⅛
1,000 N E Tel 5s		100	100	100
2,000 Pond Creek 6s		109	109	109
4,000 Swift 5s		101⅛	101⅛	101⅛
1,000 Un Fruit 4½s		97⅛	97⅛	97⅛
1,000 U S Smelters 6s		105⅛	105⅛	105⅛

Boston Curb Quotations.

	Bid.	Asked.		Bid.	Asked.
Alvarado	.50	$1	Iron Blos	1⅛	1⅛
Am Oil	23	25	Iron Cap	15	15½
Begole	50	80	Do pfd	15	16
B S Gas	7	10	Jer Verde	2	2⅛
Bingham	10½	10⅝	La Rose	50	60
Bohemia	1½	1⅝	Pioneer	1⅝	1⅝
Boston Ely	75	80	Majestic	52	55
Bost Mont	64	66	Mex Met	15	17
Bost Aris	1⅝	2⅛	Moj Tungs	41	42
Butte & L	25	28	Nat L & Z	50	55
Butte&Det	50	75	New Baltic	1⅝	2
Cal Corb	1	3	Nev Doug	2⅛	2⅛
Calaveras	4	4½	N Utah B	25	75
Champion	5	9	N Cornelia	17	17⅛
Chief Con	2⅝	2⅛	Nixon	50	52
Con Cop	3⅞	4⅛	Ray Her	3⅞	4⅛
Con Aris	1½	2	Onesco	50	60
Crown Res	30	35	Onondaga	50	65
Cortez	20	35	Ohio	1⅛	1⅛
Earle	35	40	Rilla	3	4
Eagle & B	1⅝	2	S W Miami	2⅛	2⅝
Fortuna	17	18	Truro	1⅝	2
Houghton	1⅛	1⅝	U Verde E	39	39½
Humboldt	1⅛	1⅛	Yukon Gld	1⅝	2⅛
Roma Oil	1⅛	1⅛			

METALS.

NEW YORK, April 2.—COPPER—Quiet. Electrolytic, spot and nearby, nominal; second quarter, $33.00@35.00, nominal; third quarter, $31.00@32.00. IRON—Firm; No. 1 northern, $40.00@41.00; No. 2, $39.50@40.50; No. 1 southern, $35.00@35.50; No. 2, $34.50@35.50. ANTIMONY — Chinese and Japanese brands continue firm at 35@36c per pound on spot. Metal exchange quotations steady; spot offered at $54.00@54.75. LEAD—Quiet, 9⅜c asked. SPELTER—Quiet; spot, East St. Louis delivery, 10⅛@10⅜c. At London, lead, £30 10s; spelter, £55; spot copper, £136; futures, £135 10s; electrolytic, £151; spot tin, £215 10s; futures, £215 10s.

ST. LOUIS, Mo., April 2.—LEAD—Quiet at $9.25@9.37½. SPELTER—Quiet at $10.50 @10.75.

HYDE PARK'S 40 YEAR OLD "SPITE FENCE" TO GO

Weather Worn Boarding Erected by John H. Dunham Doomed.

Real Estate Transfers.

Real estate transfers filed for record yesterday totaled 90, of which 70 were in the city and 20 outside, including 8 under the Torrens system. Transfers were as follows:

Rogers Park	1	Leyden	1
Lake View	6	Lyons	1
Jefferson	7	New Trier	4
North town	2	Niles	1
South town	5	Northfield	1
Hyde Park	9	Palatine	1
Lake	15	Palos	1
West town	25	Stickney (outside)	1
Bloom	2		
Bremen	1	Wheeling	1
Cicero	5		

The unsightly, weatherbeaten old board fence erected over forty years ago by the late John H. Dunham on the north side of Hyde Park boulevard, between Dorchester and Woodlawn avenues, and which has been known as Dunham's "spite fence" by old timers in that part of the city, owing to differences which arose between Mr. Dunham and Paul Cornell, another Hyde Park pioneer, is to be torn down.

The announcement is made in connection with the purchase by John A. Carroll, the Hyde Park real estate operator, of 600 feet of frontage of the property, which has the distinction of being one of the largest individual purchases of boulevard frontage in Hyde Park. This suggestive sign now adorns the fence: "The world moves and this fence is coming down."

Consideration Withheld.

From Florence Dunham Chivers and husband he acquired 300 feet by 145 feet deep through to Madison park; from Levanche Dunham Hawes, 225 feet; and from John Dunham Hawes of Los Angeles, seventy-five feet. Part of the frontage is improved with old residences which were given no value in the transaction. The consideration is withheld, but recently H. A. Leafgreen acquired 100 feet in the block at the reported rate of about $225 a front foot, and Mr. Carrol's purchase is thought to have been a little under this figure.

He has owned and occupied a residence fronting on the park for some years, and recently purchased from the heirs of the late Gen. Otis Favor, the Favor homestead at the northwest corner of Dorchester avenue, so that he now owns a frontage of 700 feet on both the boulevard and Madison park. Mr. Carroll states he has no plans for improving any of the property acquired, but will sell to builders for improvement with high grade apartment buildings, in keeping with those now erected and in course of construction in that block. It is said to have been a cash transaction, and all the properties were delivered clear. John T. Fitzgerald attended to the legal details for Mr. Carroll and S. Minot Jones for the Dunham heirs, who were represented in the transfer by A. W. Green.

South Side Deals.

Two good sized transactions in south side flat properties were reported, the most important being the sale by Gustav G. Anders to Jacob E. Schell of the new twenty-one flat building with 69x121 feet of ground at the northwest corner of Maryland avenue and Fifty-fourth street. The apartments contain four rooms each with sun parlors and are said to have a gross annual rental of over $10,000. A nominal consideration is given, subject to an incumbrance of $61,500, but the actual figure is said to have been about $87,500. In part payment the purchaser conveyed a farm of 240 acres in Fayette county, Ia., subject to $23,000 incumbrance. William Kirk & Co. were the brokers.

The same brokers also sold for Mrs. Hazel Kneen to John P. Nelson the twelve flat building with 60x124 feet of ground at the southeast corner of Fiftieth place and Champlain avenue for a reported consideration of about $45,000, subject to an incumbrance of $28,000.

Buys Factory Property.

The factory property at the northwest corner of Ashland and Carroll avenues, 128 feet on Carroll avenue and 124 feet on Ashland avenue, improved with a two story brick building covering 30,000 square feet of floor space, has been purchased by the Adam World Supply company, the consideration being nominal, subject to an incumbrance of $28,000. The reported value, including improvements and repairs to be made, is given at about $75,000. The building is now under lease expiring April 30, after which it will be occupied by the company as headquarters for its mail order business. The property has excellent shipping facilities, as it adjoins the right of way of the Milwaukee and St. Paul and Northwestern roads. F. H. Topp represented both parties to the transaction.

H. H. and W. H. Banford have sold to Valentine Sauerbrie the high grade nine apartment building at the northwest corner of Kedzie boulevard and Palmer square, lot 50x100 feet, for a reported consideration of $46,000, subject to an incumbrance of $23,000. The apartments contain four and five rooms and some trade figured in the transaction.

Flat Changes Hands.

Record was made of the transfer by S. Montgomery Smith, the builder, to Fred R. Peterson of the flat property in Hutchinson street, 32 feet east of Lamon avenue, lot 98x125 feet, for an expressed consideration of $60,000, subject to an incumbrance of $40,500.

James H. Rowley has conveyed to Adam Grosscuth the flat property in Howard avenue, 100 feet south of Seventy-third street, lot 50x119 feet, west front, consideration nominal, subject to an incumbrance of $19,000.

Glenwood Avenue Trade.

The six flat building on 40x125 feet of ground at 6215-17 Glenwood avenue, has been sold by John A. Lundstrom, the builder, to P. and E. Swan for a reported consideration of $25,000, subject to $12,000. Lindh & Dahl were the brokers.

Record was made of the sale by Daniel W. Cahill to Maxfer Truck & Tractor Co. of Maine, of property in Harvey for an expressed consideration of $40,000.

Building Permits.

One Hundred and Ninth-st., E., 210, two 1 story tile residences and auto shed, S. E. Nelson, 62 W. One Hundred and Twelfth-st.; A. G. Lund, arch.; G. Male, mason; C. Swardson, carp.	5,000
Kostner-av., N., 2037, 1 story brick residence, S. Manning, 237 S. Halsted-st.; T. J. Reynertson, arch.; T. O. Kvarsten, mason; G. Slorohn, carp.	3,500
Dickens-av., 4328, 2 story brick flats, J. Unger; T. J. Reynertson, arch.; J. Baldaszte, mason.	5,500
North-av., W., 3804, 2 story brick store and flats, J. W. Stanfield, 1626 N. Hamlin-av.; L. J. Allison, arch.; J. Baldaszte, mason; Allison Constructing company, carp.	8,500
Mayfield-av., N., 1240, 1 story brick residence, S. E. Lindquist, 641 N. Mayfield-av.; G. C. Purcell, arch.; owner is mason and carp.	3,000
Avalon-av., 232, 1 story brick residence, Archie L. Clark, 5600 Prairie-av.; E. N. Braucher, arch.; owner is mason and carp.	3,800
Ashland-av., N., 3827-29, one 1 story brick, Andrew Johnson, 1031 Wellington-av.; Charles A. Strandel, arch.; A. & E. Anderson company, mason and carp.	12,500
Harding-av., S., 2657, 2 story brick flats, K. Petrik, 2655 S. Harding-av.; J. J. Honda, arch.; J. Gliulka, mason; V. Kisela, carp.	5,000
Vernon-av., 7254-56, 3 story brick apartments, H. Bood, 6827 East End-av.; L. M. Mitchell, arch.; Bergstrom, Olson & Co., mason; Carlson & Erickson, carp.	35,000
Ada-st., S., 9215, 1 story brick cottage, V. Lemm, 7515 Lawndale-av.; A. G. Lund, arch.; P. Bernsterber, mason; Peter Warekois, carp.	3,000
Coles-av., 7118-20, 3 story brick apartments, J. H. Larson, 510 E. Forty-sixth-st.; Hall & Ostergren, arch.; Harper Bros., mason.	30,000
Albany-av., N., 4241, 2 story brick flats, L. Langes, 4816 Gray-st.; G. C. Purcell, arch.; C. Anderson, mason	6,000
Kildare-av., S., 1522, 3 story brick flats, F. Grenstein, 1518 S. Kildare-av.; A. L. Himelblau, arch.; B. Cohn, mason	9,000
Loomis-st., 7740, 1 story brick residence, A. W. Sawdon, 6515 Laflin-st.; A. G. Lund, arch.; owner is mason and carp.	3,000
One Hundred and Eleventh-pl., E., 22-24, 1 story brick garage, Hillstrom Auto Sales company, 1124 Michigan-av.; A. G. Lund, arch.; Albert Lajerney, mason.	8,000
Eberhart-av., 7804, 1 story brick residence, J. K. Klosterman, 7800 Eberhart-av.; A. G. Lund, arch.; T. G. Linders, mason; owner is carp.	2,500
Dorchester-av., 8106, 1 story brick residence, A. Wall, 7706 Evans-av.; owner is arch.; Samuelson Bros., mason; owner is carp.	3,500
Rhodes-av., 8225, 1 story brick residence, C. Nelson, 6851 S. State-st.; owner is arch.; Samuelson Bros., mason; owner is carp.	3,500
May-st., S., 8015, 3 story brick apartments, C. Johnson, 6853 Cornell-av.; A. G. Lund, arch.; Turnquist Bros., mason.	12,000
S. Chicago-av., 9110, 1 story brick residence, M. Spittal, 8857 Exchange-av.; F. W. Fisher, arch.; John Bonnicker, mason; John P. Nielsen, carp.	3,200
Ashland-av., N., 5630-32, 3 story brick flats, S. Danielson, 4427 N. Clark-st.; C. Almquist, arch.; Edwin Edlund, mason; owner is carp.	34,000
Paulina-st., N., 4141, 1 story brick flats, A. C. Lubeke, 4141 Paulina-av.; H. J. Liedberg, arch.; Axel Ostram, mason.	5,000
Crawford-av., N., 2042, 3 story brick flats, H. C. Hansen, 5218 Cullom-av.; D. F. Knudson, arch.; owner is mason and carp.	6,000
Sangamon and Sixty-second-sts., 1 story brick church, the Rev. T. E. O'Shea, Catholic Bishop of Chicago, Sangamon and Sixty-second-sts.; Henry J. Schach, arch.; A. & W. Anderson company, mason; J. Swanson, carp.	60,000
Rockwell-st., N., 4908, 3 story brick flats, Alexander Adamkiewitz, 2332 N. Hamilton-av.; A. Van Gunken, arch.; Charles Kophamer, mason.	9,000
Keokuk-av., 4531, 2 story brick electric and gas substation, City of Chicago, city hall; Charles W. Kallal, arch.; Warner Construction company, mason and carp.	18,000

18% per annum are the **Net Earnings** *of an* **Industrial Stock** at present market price

Present output to be doubled.

Send for circular W-4

TOOLE, HENRY & CO.

Members: New York Cotton Exchange, New York Stock Exchange

Equitable Building New York

United Paperboard Company

The enormous profits being made by companies engaged in the paper industry are alike enjoyed by this company.

In a Special Letter we give information which points out many features of this business which, in our opinion, warrants a material advance in market value of its securities.

The shares of this company are dealt in on the Chicago Stock Exchange and New York Curb.

Special Letter Mailed on Request.

GWYNNE BROS

25 Broad Street, New York

Extra Dividend

of one per cent in addition to the regular quarterly dividend of 2½% has been declared and will be paid to all stockholders of record April 5th by

OKMULGEE

Producing and Refining Co.

This is timely indication of the unusual investment opportunity afforded by this established, dividend-paying oil company whose stock we are now offering at $6 per share. Soon to be listed on the New York and Boston Curbs. We advise orders be wired or telephoned to profit by present low price and to get the extra dividend of 1%.

A. B. Benesch & Co.

Investment Securities

108 S. La Salle St., Chicago

Telephone Franklin 1264-1265

New York Boston Cleveland Pittsburgh St. Louis Cincinnati

Chicago State PAWNERS Society

Under State Control

Money on **Diamonds, Watches, Etc.** at Lowest Legal Rates

32 West Washington St.

N. E. Corner Dearborn Street Over Washington Shirt Co.

RED WARRIOR

The undersigned will pay 10 cents per share for 60-day option to purchase all or any part of 25,000 shares of RED WARRIOR MINING CO. stock at $1.50 per share. Those holders desiring to accept above offer please address

LEWIS H. MERRITT

Plaza Hotel, New York City.

A New Era in American Finance

A summary of the recent evolution of United States Commerce and Finance discussing

1. The growth of our trade balance
2. Our industrial expansion
3. Our greater international banking responsibilities
4. The importance of foreign investments.

This booklet also contains tabulations showing the various foreign loans placed in the United States since the beginning of the war.

A copy of the booklet CT-109, will be sent to investors upon request.

The National City Company

National City Bank Bldg., N. Y.

Chicago Office

137 So. La Salle Street

For Investments Inquire of Our **Down Town Property Dept.**

Wayne County Building Co., Inc.

1414-15-16 Ford Building

Detroit, Michigan

INVESTMENT INFORMATION

If you have $100.00 or more to invest send for Investors Manual. Important facts on Real Estate 6% First Mortgage Bonds.

Sent Free to Investors

H. G. **HOWARD** & CO.

MORTGAGE BANKERS

N. E. Cor. Washington and Clark

Utah Power & Light Co.

7% Cumulative Preferred Stock

Preferred as to assets and dividends

Price 101 and Dividend

Circular on request.

William P. Bonbright & Co.

Incorporated

The Rookery, Chicago

London New York Paris

William P. Bonbright & Co. Bonbright & Co.

Stock Salesmen

If you have sold stocks and can intelligently present our proposition we want you.

There has been no other issue of this kind offered to the Western public.

Leads furnished. Commission basis.

Address B N 485, Tribune

MAURER & HALL

ADJUSTERS OF FIRE LOSSES FOR THE PEOPLE

175 W. Jackson Blvd. Tel. Wabash 39[illegible]

EVERY INVESTOR OR TRADER

Needs the up to date records contained in the page monthly booklet,

The Investor's Pocket Manual

Furnished FREE by any investment banker or broker on application; OR, for 30c per copy, current number will be sent by The Financial Press, 130 Broad St., New York

Advertise in The Tribune.

ROADS SH[OW] NEW[...] BOOSTS [...]

Figures Indica[te ...] in Yearly Ou[t...] Near $60, [...]

The local bank[s] will be closed tod[ay for] the election. The [...] exchange and ban[ks ...] as usual.

What the wage [...] Adamson law will c[...] set forth in a genera[l ...] ment of expenses o[...] for February. This [...] include the figures i[n ...] ment, the increase [...] from Jan. 1.

The Pennsylvania's [...] tire system show [...] $2,089,152 for Janu[ary ...] Roundly, this is pr[...] the larger labor co[...] portant constituent [...] lowing increases: [...] road, $1,346,000; Pen[...] $314,663; Pan Handle [...] land railroad, $50,00[0 ...] shore, $42,000; Phil[...] and Washington, $1[...]

When the Adams[on ...] consideration the [...] provisions would ent[...] lay of between $50,00[0 ...] on the part of the r[...] try. The Pennsylv[ania ...] about $1,000,000 a m[...] tem. Apparently th[...] increased expenditur[...] will be the more n[...]

Pennsylvania [...]

The offering by K[...] $60,000,000 Pennsylv[ania ...] eral mortgage 4½ [...] proved successful a[...] books were closed [...] nouncement was ma[de ...] were largely in exc[ess ...] bonds offered.

The favorable re[...] follows the prospe[...] rates and general c[...] credit of the railro[ads ...] should have a stim[...] transportation indu[...] larged financing, w[...] creased expenditure[...] improvements.

Haskell & B[arker ...]

Net earnings of t[he ...] Car company, Inc., [...] Haskell & Barker [...] ganized, for its fi[rst ...] Jan. 31, 1917, an[...] This is equal to ab[...] the 220,000 shares [...] ital stock.

After dividends a[...] which were paid Ja[...] propriation of $135[...] replacements, a ba[...] carried to surplus [...] account and balanc[e ...] follow:

INCOME [...]

Gross earnings [...]
Repairs, renew. and [...]
Net earnings [...]
Div. paid Jan. 2, 191[7 ...]
Res. for renew. and [...]
Surplus for year [...]

BALANCE S[HEET ...]

Cash [...]
Accounts receivable [...]
Securities owned [...]
Inventories [...]
Property and plant ([...]
New construction [...]
Total assets [...]

LIAB[ILITIES ...]

Aud. vouch., pay roll [...]
Operating reserves [...]
For renew. and repla[...]
Capital stock outsta[nding ...]
Net earnings for fisc[al ...]
Total liabilities [...]

Big Month fo[r ...]

Sales of Sears, [...] March reached the [...] year, with a total [...] is $667,153 in exc[ess ...] corded for Februa[ry ...] of $4,389,823, or ab[...] compared with th[e ...] year. Total sales [...] months of the ye[ar ...] of $11,642,591, or [...] over the correspo[nding ...] year. The compa[...]

	1916.
Jan	$ 9,550,251
Feb	12,126,211
Mar	12,022,748
Tot	$33,699,210

Chicago [...]

Business was br[...] local stock exch[ange ...] shares led the pa[...] Union Carbide w[...] advance of other [...] doubted that whil[e ...] are necessarily g[...] a part considera[tion ...] of the shares. W[...] but the price w[...] final quotation w[...] above the openi[ng ...] closed even with [...] 126. Swift stock [...] opening.

Union Carbide [...] selling order was [...] and with the ope[...] terday there fo[...] buying, which ca[...]

Doubt on C[...]

There was cons[...] close as to whe[...] taken by the Un[...] after the meetin[g ...] today. The share[...] an increase in t[...] 600,000 to $50,000,[000 ...] the directors, h[...] how the new issu[e ...] The selling was [...] The shares close[d ...] certainty as to w[...] leave open the n[...] suance of the ne[...] date.

Sears-Roebuck [...] and firm. The fa[...] monthly stateme[nt ...] an increase of 36[...] compared with th[e ...] last year.

Connecting Ra[...] firm and on sm[...] quoted at 32⅜ [...] at 53½, an advan[ce ...] previous quotatio[n ...]

Western Unite[d ...]

The annual re[port ...] United Gas and [...] the fiscal year en[ded ...] net earnings amo[...] is equal to abou[t ...] $3,000,000 commo[n ...] during the year [...] which $90,000 wa[...] $180,000 on the [...]

8%
per annum are the
Net Earnings
of an
[In]dustrial Stock
at present market price
Present output
to be doubled.
Send for circular W-4
[C]OLE, HENRY & CO.
[Memb]ers: New York Cotton Exchange, New York Stock Exchange.
[Equit]able Building New York

[Uni]ted Paperboard
Company
The enormous profits being made by companies engaged in the paper industry are alike enjoyed by this company.
In a Special Letter we give information which points out many features of this business which, in our opinion, warrants a material advance in market value of its securities.
The shares of this company are dealt in on the Chicago Stock Exchange and New York Curb.
Letter Mailed on Request.
[W]YNNE BROS
[Bro]ad Street, New York

Chicago State
[P]AWNERS
Society
[Un]der State Control
Money on
Diamonds,
Watches, Etc.
Lowest Legal Rates
32 West
Washington St.
Corner Dearborn Street
Washington Shirt Co.

[RE]D WARRIOR
undersigned will pay
per share for 60-day
to purchase all or any
25,000 shares of RED
[WARR]IOR MINING CO.
at $1.50 per share.
[H]olders desiring to accept above offer please address
[LEW]IS H. MERRITT
Hotel, New York City.

Investments
Inquire of Our
Down Town
Property Dept.
[Way]ne County
[Build]ing Co., Inc.
[14]-16 Ford Building
[Det]roit, Michigan

[INVE]STMENT
[INFO]RMATION
[ha]ve $100.00 or more
send for Investors
Important facts
Estate 6% First
Bonds.
[Fr]ee to Investors
[HO]WARD & CO.
[MORTG]AGE BANKERS
[W]ashington and Clark

Salesmen
sold stocks and can
sent our proposition
no other issue of
ed to the Western
Commission basis.
[Box] 485, Tribune

[...]R & HALL
[...]TERS OF
[...]OR THE PEOPLE
Tel. Wabash 3902

INVESTOR OR TRADER
Pocket Manual
The Tribune.

ROADS SHOWING HOW NEW LAW BOOSTS EXPENSE

Figures Indicate Increase in Yearly Outlay Will Be Near $60,000,000.

The local banks and exchanges will be closed today on account of the election. The New York stock exchange and banks will be open as usual.

What the wage increase under the Adamson law will cost the railroads is set forth in a general way in the statement of expenses of the Pennsylvania for February. This is the first road to include the figures in its monthly statement, the increase being computed from Jan. 1.

The Pennsylvania's figures for the entire system show an expansion of $2,089,152 for January and February. Roundly, this is presumed to represent the larger labor costs. The more important constituent lines show the following increases: Pennsylvania railroad, $1,346,000; Pennsylvania company, $314,663; Pan Handle, $257,212; Long Island railroad, $50,000; West Jersey seashore, $42,000; Philadelphia, Baltimore and Washington, $112,000.

When the Adamson act was under consideration the roads estimated its provisions woud entail an increased outlay of between $50,000,000 and $60,000,000 on the part of the railroads of the country. The Pennsylvania figures show about $1,000,000 a month for that system. Apparently the outside figure of increased expenditures for all the roads will be the more nearly accurate.

Pennsylvania Loan a Success.

The offering by Kuhn, Loeb & Co. of $60,000,000 Pennsylvania railroad general mortgage 4½ per cent bonds has proved successful and the subscription books were closed yesterday. Announcement was made that applications were largely in excess of the amount of bonds offered.

The favorable reception of this loan follows the prospect of increases in rates and general enhancement of the credit of the railroads as a whole. It should have a stimulating effect on the transportation industry and lead to enlarged financing, with the result of increased expenditures for equipment and improvements.

Haskell & Barker's Year.

Net earnings of the Haskell & Barker Car company, Inc., which is the former Haskell & Barker Car company reorganized, for its first fiscal year ended Jan. 31, 1917, amounted to $829,617. This is equal to about $3.77 a share on the 220,000 shares of outstanding capital stock.

After dividends amounting to $165,000, which were paid Jan. 2, 1917, and an appropriation of $135,000 for renewals and replacements, a balance of $529,617 was carried to surplus account. The income account and balance sheet for the year follow:

INCOME ACCOUNT.

Gross earnings	$ 1,135,366
Repairs, renew. and main.	305,749
Net earnings	829,617
Div. paid Jan. 2, 1917	165,000
Res. for renew. and replace.	135,000
Surplus for year	529,617

BALANCE SHEET—ASSETS.

Cash	680,885
Accounts receivable	2,054,175
Securities owned	45,578
Inventories	3,368,298
Property and plant (as acquired)	4,832,000
New construction	235,045
Total assets	11,215,983

LIABILITIES.

Aud. vouch., pay rolls, taxes, etc	1,189,794
Operating reserves	29,571
For renew. and replace	135,000
Capital stock outstanding	9,332,000
Net earnings for fiscal year	529,617
Total liabilities	11,215,983

Big Month for Sears-Roebuck.

Sales of Sears, Roebuck & Co. for March reached the highest mark of the year, with a total of $16,412,571. This is $987,153 in excess of the sales recorded for February, and is an increase of $4,389,823, or about 36.51 per cent, as compared with the same month last year. Total sales for the first three months of the year show an increase of $11,642,591, or about 34.55 per cent over the corresponding period of last year. The comparative figures follow:

	1916.	1917.	Increase.
Jan	$ 9,550,251	$13,183,812	$ 3,633,561
Feb	12,126,211	15,745,418	3,619,207
Mar	12,022,748	16,412,571	4,389,823
Tot	$33,699,210	$45,341,801	$11,642,591

Chicago Securities.

Business was broad and active on the local stock exchange. Swift & Co. shares led the packing house list while Union Carbide was the leader in price advance of other securities. It is not doubted that while Swift & Co. earnings are necessarily good, they form only a part consideration for the strength of the shares. Wilson & Co. was active but the price was irregular and the final quotation was 82, one-half point above the opening. Cudahy shares closed even with the opening price, 126. Swift stock was ½ up from the opening.

Union Carbide went to 210. A large selling order was completed last week and with the opening of exchange yesterday there followed miscellaneous buying, which carried the price up.

Doubt on Capital Increase.

There was considerable doubt at the close as to whether action would be taken by the Union Carbide directors after the meeting of the stockholders today. The shareholders will authorize an increase in the capital from $30,000,000 to $50,000,000. It will rest with the directors, however, to determine how the new issue shall be distributed. The selling was both good and bad. The shares closed firm, but with uncertainty as to whether the board would leave open the matter of terms of issuance of the new stock until a later date.

Sears-Roebuck common was active and firm. The favorable news was the monthly statement of sales showing an increase of 36.51 per cent for March, compared with the corresponding month last year.

Connecting Railways preferred was firm and on small transactions was quoted at 32⅝. Mitchell Motors sold at 53½, an advance of ½ over the last previous quotation.

Western United Gas and Electric.

The annual report of the Western United Gas and Electric company for the fiscal year ended Jan. 31, 1917, shows net earnings amounting to $346,286, which is equal to about 11.2 per cent on the $3,000,000 common stock. Dividends paid during the year amounted to $270,000, of which $90,000 was on the preferred and $180,000 on the common issue. A balance of $76,286 was carried to surplus account, bringing the total surplus up to $290,789. Following is the comparative income account:

	Jan.31,'17.	Jan.31,'16.
Gross earnings	$1,571,710	$1,537,179
Other income	83,527	......
Operating expen. etc.	937,363	134,415
Net earnings	667,874	701,382
Interest	321,588	351,999
Dividends	270,000	240,000
Surplus for year	76,286	109,383

NEWS OF THE FINANCIAL WORLD

Friends of the Bethlehem Steel corporation assert that the boom in shipbuilding will act as a setoff to any shrinkage in business that may be occasioned by the falling off of foreign munitions contracts. The Bethlehem corporation is said to be getting about 40 per cent of the important shipbuilding contracts placed. The corporation supplies everything from hulls to guns.

Phelps, Dodge & Co. have issued to shareholders a statement announcing the intention to dissolve the company in liquidation and to distribute $45,000,000 stock of that corporation to the shareholders of the $45,000,000 stock of the old company. All the properties and other assets formerly owned by Phelps, Dodge & Co. are now owned by the Phelps-Dodge corporation.

Chandler & Co. of Philadelphia and Counselman & Co. of Chicago announce the completion of the organization of American Stores company, with a capital of $3,000,000 first preferred, $1,500,000 second preferred, and 126,964 shares of no par value of common stock. The company will operate a chain system, with Samuel Robinson as president of the concern.

The State Bank of Chicago announces the Norwegian-American line has declared for the year 1916 a dividend of 20 per cent, or $10.80 per share. It will be payable at the State Bank of Chicago on and after April 10. The company's stock is quoted on the Kristiania stock exchange at 317 per cent of par.

Another $25,000,000 gold was received from Canada at the New York assay office and the Philadelphia mint for the account of J. P. Morgan & Co. The total imported from all sources to date this year is $295,700,000. Since Jan. 1, 1915, total imports of gold have been $1,433,200,000.

Albert Pick, president of Albert Pick & Co., says the company's business for March increased over 41 per cent, compared with the corresponding month last year. Compared with March two years ago, he says the increase is nearly 100 per cent.

An extremely heavy volume of tinplate business is said to be pending, and leading manufacturers have established a price of $7.50 per base box for the second half of the year. Exports alone are estimated at 1,000,000 boxes.

Profits of the Westinghouse Electric and Manufacturing company for the first three months of the calendar year are estimated at $6,765,500, being 9 per cent on the $75,000,000 capital stock outstanding.

The International Banking corporation, controlled by interests in the National City bank of New York, has acquired the established banking business of Santiago Michelena in Santo Domingo.

The balance sheet of the Standard Oil Company of Ohio, as of Dec. 31, 1916, shows a profit and loss surplus of $6,039,390, a decrease of $710,664 compared with the previous year.

Wall street understands that a large amount of American and neutral securities, estimated at $500,000,000, is on the way from Great Britain via Canada to J. P. Morgan & Co.

CHICAGO STOCK EXCHANGE

	Sales.	High.	Low.	Close.	Net chge.
Am Radiator	2	285	285	285	—11
*Am Shipbdg pf	1	92	92	92	....
Booth Fisheries	5	80	80	80	+ ½
C C & C Rys pfd	156	33	32¼	32¼	+ ⅛
Chi El Rys pfd	16	25	25	25	....
Chi Pneu Tool	10	68¼	68½	68½	....
Chi Rys series 2	111	17	17	17	....
Cudahy	2,353	127	126	126	....
Common Ed	56	137	136¼	137	— ½
Linde Air	543	266	260	266	....
Lindsay Light	430	22	21¼	21½	....
M Ward pfd	25	116	115½	115½	— ¾
Mid-West pfd	10	78	78	78	....
Mitchell	110	53½	53½	53½	....
Prest-o-Lite	795	136	127¼	136	....
Peoples Gas	145	93	92¼	93	+ ¾
Sears-Roebuck	366	190	188	190	+ 1
Swift & Co	4,448	158	156	157	+ ¾
Union Carbide	2,217	210	200	210	+ 8
Un Paperbd	400	33	32¾	33	....
Wilson	1,533	83⅜	81½	82	+ ½
Do pfd	10	105¾	105¾	105¾	+ ½

*Ex-div.

BONDS

Sales.		High.	Low.	Close.	Net chge.
$1,000	C C & C Rys 5s	73½	73½	73½	....
1,000	C C Ry 1st 5s	98⅛	98⅛	98⅛	....
6,000	Com Ed 1st 5s	101½	101½	101½	— ⅛
9,000	Morris 1st 4½s	93½	93½	93½	....
3,000	Peo Gas ref 5s	100½	100½	100½	....
1,000	Pub Ser N I 5s	94⅛	94⅛	94⅛	....
7,000	Wilson 1st 6s	103½	103½	103½	....

U. S. TREASURY STATEMENT

Washington, D. C., April 2.—The following is a statement of the condition of the United States treasury on March 31:

Income to date this year	$634,736,341
Income to date last year	535,092,620
Increase	$ 99,643,721
Outgo over income this year	147,519,151
Outgo over income last year	33,217,699
Increase	$114,301,452
Balance general fund	92,884,464
Balance previous day	57,221,061
Increase	$ 35,663,403

Brunswick-Balke-Collender Co.

The income account of Brunswick-Balke-Collender company for the year ended Dec. 31, 1916, follows:

Net earings after deductions	$1,165,409
Dividends paid or declared	619,674
Total net added to surplus	545,735
Surplus Jan. 1, 1916	3,260,843
Surplus Dec. 31, 1916	3,806,577

Money and Exchange.

Money rates in Chicago steady at 4@4½ per cent on collateral, 4¼@4½ per cent on commercial paper, and 4½@5 per cent over the counter. New York exchange, par bid. Chicago bank clearings, $89,944,896.

New York Exchange for March.

The following table, compiled by W. G. Sturges, shows the daily range of prices of New York exchange at Chicago for the month of March:

Date.	Discount.	Date.	Discount.
1	25@15c	17	20@10c
2	25@20c	19	20@15c
3	15@15c	20	15@10c
5	15@15c	21	15@10c
6	15@15c	22	15@10c
7	20@15c	23	15@10c
8	15@15c	24	15@10c
9	20@20c	26	15@10c
10	15@10c	27	10@10c
12	15@10c	28	10@ 5c
13	15@15c	29	5@ 5c
14	20@15c	30	5c
15	20@15c	31	5c@Par
16	20c		

Railroad Earnings.

NASHVILLE, CHATTANOOGA AND ST. LOUIS.

For February—	1917.	1916.
Operating revenues	$1,095,112	$1,028,827
Net oper. revs.	240,166	254,374
Oper. income	209,375	226,478
From Jan. 1 to Feb. 28—		
Operating revs.	2,298,310	2,082,049
Net oper. revs.	528,690	524,511
Oper. income	467,698	470,423

MAINE CENTRAL.

For February, 1917—		Increase.
Gross earnings	$ 961,206	$ 43,767
Oper. income	82,014	*122,704
From July 1 to Feb. 28—		
Gross earnings	8,838,484	999,994
Oper. income	2,074,351	56,901

*Decrease.

MINNEAPOLIS, ST. PAUL AND SAULT STE. MARIE—February gross decreased, $334,098; net after taxes decreased $293,860; two months gross decreased, $259,583; net after taxes decreased, $574,941.

CHICAGO, MILWAUKEE AND ST. PAUL—February net decreased $1,573,252; eight months net decreased $1,114,566.

CHICAGO GREAT WESTERN—February gross decreased, $156,459; net after taxes decreased, $192,547; deficit after charges increased $170,169; eight months gross increased $1,014,236; net after taxes increased $289,386; surplus after charges increased, $364,383.

PENNSYLVANIA SYSTEM — February gross decreased $422,007; net after taxes decreased $5,119,109; two months gross increased $2,348,113; net after tax decreased, $6,395,531.

TWIN CITY RAPID TRANSIT—Third week March gross increased $8,711; from Jan. 1 gross increased $115,864.

Dividends Declared.

Stock, rate, etc.	Payable.	Of record.
Crockers-Wheeler Co., 2 q. and 1 extra	Apr. 15	Mar. 5
Do pfd., 1¾ q.	Apr. 15	Mar. 5
Indian Refining Co., 5¼ pfd.	Apr. 26	Apr. 10
Mi. Cop. Co., $1.50 q., $1 ex.	May 15	May 1
Int. Nickel, 1½ q. pfd.	May 1	Apr. 14
Am. Chicle Co., 1½ q. pfd.	Apr. 2	Mar. 30
Cerro G. Min. Co., 2½ q., 2½ ex.	Apr. 15	Mar. 31
Federal Oil, 5 per cent	May 1	Apr. 15
Mil. Elec. Ry., 1¼ q. pfd.	Apr. 30	Apr. 20
Lukens Steel, 1¾ q. 1st and 2d pfd.	Apr. 16	Mar. 31
Puget Sound Tr., ¾ q. pfd.	Apr. 16	Apr. 2
Sharon Steel Hoop, 2 q.	Apr. 10	....

NEW YORK CURB TRANSACTIONS

INDUSTRIALS.

	Sales.	High.	Low.	Close.
Aetna Expl	6,000	5	2⅞	5
Do ctfs	5,000	4¼	3	4⅛
Air Reduc	415	75	72	72
Amn Grapho	460	120	116	118
Do pfd	100	121½	121½	121½
Do rites	1,400	8⅝	8	8
B A Tob Ordy B	100	18⅝	18⅝	18⅝
Carwen Steel	2,500	13¼	13⅛	13¼
Central Fdy	5,000	31½	28	31
Do pfd	2,500	49¼	47½	49¼
Chevrolet Motors	1,500	129	125	128
Eastern Steel	25	109	109	109
Elite Stores	2,700	⅝	⅝	⅝
Haskell & Barker	400	41⅝	41½	41⅝
Inter Cont Rub	500	12	12	12
Joplin Ore new	1,000	29	29	29
Keystone Tire	500	17⅝	17½	17⅛
Lake Tor Boat	150	9	8⅝	9
Lima Loco	600	60½	58½	58½
Luk Steel 1st pfd	10	101	101	101
Mansell Screen	265	10⅛	10	10⅛
Marconi of Am	100	3	3	3
Marlin Arms ctfs	2,600	93	86	91
Maxim Mun	5,000	4	3½	4
Nat Acme	100	34¼	34¼	34¼
Prudential Pict	2,100	4⅝	4½	4⅝
A. O. Smith Corp	50	38	38	38
St. Joe Lead	700	18¼	17⅝	18¼
Standard Motors	850	12½	12¼	12¼
Steel Alloys Corp	700	8⅛	8	8⅛
Subm Boat ctfs	1,500	23½	22½	23½
Superior Steel	900	33⅞	33¼	33⅞
Do 1st pfd	200	90	99	99
U S Steamship	1,100	6⅝	6⅝	6⅝
United Mot	1,500	39⅛	38½	38⅝
United Paperbd	400	33	32½	33
United Sugar	1,500	36⅝	35⅛	36
World Film ctfs	500	⅝	⅝	⅝
Wright Martin	1,000	7⅝	7⅜	7½
Zinc Con	500	3⅝	3¼	3⅝

RAILS.

	Sales.	High.	Low.	Close.
Pgh & W Va	600	23⅛	22	22½
Rock Isl pfd B	350	72	71½	72

OILS.

	Sales.	High.	Low.	Close.
Alcoken Oil	1,200	2	1⅝	2
Alpha Oil & Gas	1,800	68	68	68
Am Ventura Oil	3,850	27	25	27
Atlantic Pet	700	8	6⅝	8
Barnett O & G	25,000	3½	3	3⅝
Cosden & Co	500	15½	15	15
Cosden Oil & G	500	14¼	14⅛	14¼
Elk Basin	1,500	12½	12¼	12½
Federal Oil	2,000	6⅛	5⅝	6
Houston Oil	300	20	20	20
Int Petro	3,000	15	14⅛	14⅞
Kenova Oil	1,500	⅞	⅝	⅝
Merritt Oil	2,000	27½	26½	27½
Met Petro	3,500	2¼	2	2¼
Mid Cont Cons	1,300	15⅝	14⅝	15
Midwest Oil	2,000	81	79	81
Do pfd	8,000	1.02	.96	1.00
Midwest Refg	700	142	139	142
N Y Okla Oil	2,500	1⅛	1⅛	1⅛
Okla Oil	12,000	10½	9	10
Do pfd	1,350	⅝	⅝	⅝
Okla Prod	900	11⅛	10⅞	11
Osage Hominy	1,100	9¼	9	9⅛
Penna Gasoline	750	⅛	⅛	⅛
Sapulpa Oil	1,050	11⅜	11	11⅛
Savoy Oil	130	10	10	10
Security Prod	200	5⅛	5⅝	5⅝
Sequoyah Oil	6,800	1½	1⅛	1½
Sinclair Oil rites	900	⅝	⅝	⅝
Un Western Oil	200	⅝	⅝	⅝
Vacuum Gas & O	2,500	⅝	⅝	⅝
Victoria Oil	5,300	1⅛	1⅛	1⅛
West End	500	20	20	20

MINING.

	Sales.	High.	Low.	Close.
Alaska Mines	9,700	1⅛	1⅝	1⅝
Austin-Amazon	16,000	1⅝	1⅛	1⅝
Big Ledge	2,900	4¼	4	4¼
Boston & Mont	4,000	.64	.63	.63
Bradshaw	1,100	1	1	1
Butte C & Z	500	10⅝	10⅝	10⅝
Butte Detroit	12,000	⅝	½	½
Cal & Jerome	3,000	1⅞	1⅝	1⅞
Canada Copper	1,200	2⅛	2	2⅛
Carlisle Mining	500	6	5¾	6
Con Ariz	2,500	2⅛	1⅝	2⅛
Con Homestead	500	1⅛	1⅛	1⅛
Ely Cons	1,000	.11½	.11½	.11½
Emma Cons	12,000	1⅛	1⅛	1⅛
First N Copper	200	2⅝	2⅝	2⅝
Gold Warrior	1,200	.72	.70	.70
Goldfield Cons	1,500	.65	.64	.64
Green Monster	1,000	1⅝	1⅝	1⅝
Hargraves	11,000	.19	.10	.19
Hecla	2,500	7⅝	7⅝	7⅛
Iron Blossom	200	1¼	1¼	1¼
Jerome Verde	5,000	2⅛	2	2⅛
Jumbo Ext	7,500	.48	.46	.47
Larose	500	⅛	⅛	⅛
Louisiana	1,800	.95	.94	.95
Magma Copper	2,000	56½	55¼	56
Marysville Gold	4,200	1⅝	1⅝	1⅝
Mason Valley	500	6⅝	6⅝	6⅝
Miami Merger	200	⅛	⅛	⅛
Monster Chief	22,000	⅝	⅝	⅝
Mother Lode	3,500	.38	.37	.37
New Ray	5,000	1⅛	1⅛	1⅛
North Butte Dev	600	⅝	⅝	⅝
Ohio Copper new	2,000	1⅛	1⅛	1⅛
Old Emma	8,200	.37	.35	.37
Progress	2,100	½	½	½
Red Warrior	3,400	⅝	⅝	⅝
Rochester	4,000	.58	.57	.57
Sacramento Val	500	1½	1⅜	1½
Section Thirty	50	10½	10½	10½
Senorita	500	1½	1½	1½
Silver King Ariz	12,000	⅛	⅛	⅛
Stewart	2,000	⅛	⅛	⅛
Success	3,000	⅛	⅛	⅛
Superstition	4,900	.45	.42	.44
Tono Ext	200	3⅝	3⅝	3⅝
Tri Bullion	2,500	½	½	½
U S Continental	4,000	11	10½	10½
United Zinc	1,300	5⅝	5¼	5¼
West End Cons	500	.69	.68	.69
White Caps	6,000	1⅝	1⅝	1⅝
White Cross	1,200	⅝	⅝	⅝
Yerrington	12,000	.49	.48	.48

BONDS.

Sales.		High.	Low.	Close.
$ 1,000	All Char 5s	99¼	99¼	99¼
2,000	Am Smelt 5s	97½	97½	97½
5,000	Beth S 5s notes	98⅝	98¼	98¼
1,000	Can Govt 5s	95⅝	95⅝	95⅝
7,000	Erie 5s notes	98⅝	98⅝	98⅝
850,000	French 5½s notes	99	98⅝	98⅝
15,000	Midvale Steel 5s	95¼	95	95
600,000	Pa R R new 4½s	98	97½	97⅝
7,000	Russian new 5½s	88	87¼	87¼
5,000	So Ry 5s notes	98⅝	98⅝	98⅝

CLOSING BID AND ASKED PRICES.

	Bid.	Asked.		Bid.	Asked.
B-AT new	18	19	Nip	7⅝	8⅛
Car Lt	2½	3	Rice Oil	⅝	½
C O G pfd	4⅝	5⅛	Std. S.L.	11-16	13-16
Curtis	17	25	Tono. M.	6¼	6⅝
Cramp	80	90	Triangle	1½	2
Grant	6	8	Profit	⅝	⅛
Katho	2½	3½	Lt-Ht.	1½	1⅝
J. Victor	1½	2	Do pfd.	2	3½
Kerr Lake	4⅝	4½	Un. Verde	38⅝	39¼
Maj	9-16	11-16	Yukon	2	2⅛
Mitchell	49	53			

STANDARD OIL SUBSIDIARIES.

	Sales.	High.	Low.	Close.
Illinois Pipe	5	237	237	237
S. O. Ind.	3	875	875	875
S. O. N. Y.	30	316	312	316

CLOSING BID AND ASKED PRICES.

	Bid.	Asked.		Bid.	Asked.
A-Am Oil	16⅝	17⅛	Pierce Oil	14	14¼
Atl Ref	1040	1070	Prairie O	600	615
Borne-S	430	480	Prairie P	317	322
B'kaye P	108	110	Solar Ref	385	400
Chese Mfg	410	450	Sou Pipe	200	210
Col Oil	50	70	So Penn O	320	330
Cont Oil	590	615	SWPenn P	112	117
Cresc P	37	40	S O Cal	290	300
Cumb P	155	....	S O Kas	525	550
Eureka P	215	225	S O Ky	750	780
Gal S Oil	157	162	S O Neb	590	610
Do pfd	135	145	S O N J	705	715
Ind Pipe	104	107	S O Ohio	500	520
Natl Tran	17	18	Swan & F	105	115
N Y Tran	205	220	Union T L	93	97
No Pipe	105	110	Vac Oil	400	415
Ohio Oil	385	390	Wash Oil	30	40

NEW YORK STOCK TRANSACTIONS

	Sales.	High.	Low.	Close.	Net chgs.
Ajax Rubber	200	72	72	72	....
Alaska Gold	500	9¼	9	9¼	....
A-C Mfg pfd	600	28⅝	28	28⅝	....
Am A C pfd	100	100½	100½	100½	....
Am B Sugar	2,800	97⅝	96¼	97⅝	+ 1
Am Can	14,300	51	48⅝	50⅞	+ 1⅛
Am C & Fdy	1,400	71½	70⅜	71½	+ 2½
Am Express	100	115¼	115¼	115¼	....
Am H & L	1,200	16¼	15½	16	+ ⅝
Do pfd	800	69	68	68½	+ ¼
Am Ice Sec	200	28	28	28	+ ¼
Am Lin Oil	800	20¾	20	20¾	....
Do pfd	1,000	54¼	53¼	54	+ 1
Am Loco	1,100	71½	70⅝	71½	+ 2
Am Malt	3,100	19	17⅝	19	+ 1⅜
Do pfd	5,600	67	64⅝	66⅝	+ 2½
Am Smelting	9,300	105½	103¼	105	+ 1½
Do pfd	200	114	113	114	....
Am Steel Fdys	200	62½	62¼	62½	....
Am Sugar	300	112	111¾	112	....
Am T & T	200	126	126	126	— ⅛
Am Woolen	12,500	53	50½	53	+ 2½
Am W P pfd	100	40	40	40	....
Am Zinc	500	36½	35⅝	36¼	+ ....
Anaconda	11,900	85	82⅝	84⅝	+ 1⅞
Atchison	1,700	105¼	104⅝	105¼	+ ⅞
Do pfd	500	99⅜	99	99¼	+ ⅜
At, G & W I	6,500	112½	108	112¼	+ 2⅝
Bald Loco	8,300	62¾	59¾	61⅝	+ 2⅛
Balt & Ohio	900	79½	79	79½	— ⅛
Do pfd	100	73⅝	73⅝	73⅝	....
Barrett & Co	700	113⅞	112½	113⅞	+ 1⅞
Batopilas	100	1⅝	1⅝	1⅝	....
Beth Steel	800	148	143	140¾	....
Do pfd	100	120¼	120¼	120¼	....
Do pfd B	18,300	141½	134	134⅝	+ 5½
Bk Rap Tran	500	68¼	67⅝	68⅛	....
Burns Bros	300	118⅝	118	118⅝	....
B & Sup	1,100	46⅛	45⅝	46	....
Cal Petrol	300	24	23¾	24	+ 11
Can Pacific	1,700	165¾	163	165	+ 1
Cen Leather	7,300	92¼	90	91⅞	+ ⅞
Do pfd	100	113⅞	113⅞	113⅞	....
C de Pasco	600	39	38¾	39	....
Ches & Ohio	900	61	60⅛	60⅝	— ⅛
C, M & St P	1,500	83½	81⅝	82⅝	+ ⅝
Do pfd	100	120	120	120	....
C & N W	400	116⅞	116⅝	116⅝	— 1
C,RI&P 1st pd	900	40½	40¼	40⅝	+ ⅝
Chile Copper	1,400	24⅝	24⅝	24⅝	+ ⅝
Chino	2,800	58⅝	57	58⅝	+ 1⅜
C I Callahan	400	17¼	17¼	17¼	....
Colo Fuel	2,200	52⅞	51⅝	52⅝	+ 2⅝
Col G & E	1,600	44⅝	43⅝	44⅛	+ ¼
Com-T-R Co	100	43	43	43	....
Con Gas	200	120½	120½	120½	....
Con Can	400	94	92¼	94	....
Corn Prod	6,400	25⅝	24⅝	25⅛	+ 1⅛
Do pfd	500	107⅝	107⅛	107⅝	+ ⅝
Crucible Steel	11,400	70⅝	67⅞	70⅝	+ 3¼
Do pfd	100	107½	107½	107½	— 3½
Cub C Sugar	5,500	46⅞	45¼	46⅝	+ ⅝
D & R G pfd	100	35	35	35	....
*Dis Sec	800	20	19	20	....
D-Seabury	200	75¼	75¼	75¼	— 1⅞
Erie	4,500	30	29½	29⅞	+ ½
Do 1st pfd	100	42¼	42¼	42¼	+ ½
Gen Electric	600	167	164¼	167	....
G Mot new	6,200	121	118	120½	+ 1
Goodrich	630	55	54¼	54⅞	+ 1
Granby	100	86	86	86	....
Gt Nor Ore	14,800	35	33½	34¼	+ 1⅛
Gt Nor pfd	400	114½	114¼	114¾	....
Gulf S Steel	500	122	120	121	— ½
Hartman	100	69⅝	69⅝	69⅝	....
Ill Central	300	106	105⅝	105⅝	— ½
Inspiration C	7,700	61⅝	60⅛	61⅛	+ 1⅛
Inger Rand	100	260	260	260	....
Int Mer Mar	31,300	31¼	29⅝	31⅛	+ ¾
Do pfd	38,600	85⅝	82⅛	84⅞	+ 1⅞
Int-Met Con	200	12½	12⅜	12½	+ ⅛
Do pfd	800	66	66	66	....
Int Paper	1,100	43⅛	43	43	+ ⅛
I Nickel ctfs	3,100	46	43⅝	44⅝	+ 1⅜
K C Southern	100	22⅝	22⅝	22⅝	+ ⅝
K-Springfield	300	62	61½	61⅝	+ ⅝
Kennecott C	3,900	43⅝	44⅛	46⅛	+ ⅝
Kings Co Elec	100	116	116	116	....
Lack Steel	2,900	87½	85	86⅝	— ⅛
Lee Rub & T	400	22¼	21⅛	21¾	— 1⅛
Lehigh Valley	2,000	68⅝	68	68⅝	+ ½
L Island ctfs	100	42½	42½	42½	....
Mackay Co	200	85½	85½	85½	....
Do pfd	100	64¼	64¼	64¼	....
Maxwell Mot	8,300	57	52½	56¼	+ 3¼
Do 1st pfd	200	70⅛	68	70⅛	....
Do 2d pfd	1,100	35	33½	35	....
Mex Petro	8,800	94	91⅝	93¼	+ 1¾
Miami Cop	5,700	42	41	41½	+ ⅝
M & St L new	100	22	22	22	....
Midvale Steel	14,400	62⅞	59⅞	62¼	+ 2⅛
M K & T	300	8⅝	8	8	....
Mo Pac ctfs	300	12½	12½	12½	....
Mo Pac, w i	700	30⅝	30¼	30¾	— ⅛
Do pfd	200	58	57⅝	58	....
Mont Power	100	104	104	104	....
Nat Enamel	900	35½	34⅝	35½	+ 1
Nat Lead	500	59	58	58⅞	+ ⅞
Nevada Cop	2,400	24½	23½	24⅛	+ ⅝
N Y A Brake	200	149	148	149	+ 2
N Y Central	1,200	97⅝	97⅛	97½	— ¼
N Y, N H & H	200	46	46	46	+ ⅛
N Y, O & W	200	24⅛	24⅛	24⅛	+ ⅝
Norf & West	1,100	133	131½	133	....
Do pfd	100	85⅝	85⅝	85⅝	....
Nor Pacific	600	105⅝	105¼	105⅝	....
Ohio C Gas	36,300	140⅝	134¼	139⅝	— 6⅛
Do rights	23,500	5¼	4⅞	5⅛	+ ½
Ohio Fuel	300	50⅛	50	50⅛	....
Owens B M pf	100	116	116	116	....
P Marquet, w i	100	28	28	28	....
Pacific Mail	100	23	23	23	— ½
Penna Ry	2,200	53⅝	53⅝	53½	....
Peoples Gas	1,100	94	92	94	....
Phila Co	200	38	38	38	....
Pitts Coal ctfs	1,900	47	45½	47	+ ⅛
P Steel Car	100	78⅛	78⅛	78⅛	+ ⅝
Pub Svc N J	100	125	125	125	....
Pullman	300	160¼	160¼	160¼	....
Ray Cons	36,300	31½	29⅝	31⅛	+ 1⅜
Reading	12,000	99⅝	97⅝	98⅞	+ 1⅛
Rep Iron & Stl	4,600	84⅝	82	84	+ 2
Do pfd	400	103	103	103	....
Royal Dutch	200	63⅝	63⅝	63⅝	— ⅛
Sears-Roebuck	700	189⅛	187½	189⅛	+ 2⅛
Shattuck & A	1,000	27½	25	27⅝	....
Sloss-Sheffield	3,000	72¼	70	71	+ ½
So Pacific	1,600	96⅞	95⅞	96⅝	+ ⅝
Do ctfs	100	120¼	120¼	120¼	....
Southern Ry	4,900	29⅛	28⅝	29	+ ⅛
Sinclair Oil	4,400	59	57⅝	59	+ 1
Studebaker	19,800	100⅛	97⅞	99	— 1
Tenn C&C ctfs	500	16⅞	16⅛	16⅝	+ ⅝
Texas Oil	1,200	227½	225	227	+ 2
Tob Products	700	56⅝	56	56⅝	— ⅛
Transue Will	400	45	44½	44½	— 1
Unit Alloy Stl	400	46	45	45⅝	+ ⅞
Union Pacific	4,300	144¼	140	141	+ 1
Unit C Stores	1,200	101	99½	101	+ 1⅛
Union Drug	100	74⅝	74⅝	74⅝	....
United Fruit	100	141⅜	141⅜	141⅜	+ 1⅜
UnitRy Inv pf	100	20	20	20	....
U S Alcohol	4,100	127⅝	124⅝	127⅛	+ 3⅞
U S Rubber	900	58⅝	57	58⅝	....
U S Smelting	700	62⅝	61	62⅝	+ 1½
Do pfd	100	51½	51½	51½	....
U S Alcohol	137,700	116⅞	113⅝	116⅝	+ 2⅞
Do pfd	1,800	117⅝	117⅝	117⅝	— ½
Utah Copper	8,900	113⅞	111	112⅝	+ 2⅝
Va Chemical	700	42	41½	42	....
Va Coal & C	1,300	73⅝	72	73	— 1
Wabash	300	12½	12½	12½	....
Do pfd A	1,400	51	50⅝	51	— ⅛
Do pfd B	200	25⅝	25½	25½	— ⅛
Westingh Elec	6,000	53	51⅝	52⅛	+ ½
White Motors	300	48⅛	47⅛	48⅝	....
Willys-Overld	6,200	34⅝	32⅝	34⅜	+ 1
Do pfd	200	97⅝	96⅝	96⅝	....
Wis Central	1,000	52	51	52	....
Woolworth	100	140¼	140¼	140¼	....
Wilson & Co	7,800	83⅞	81¼	81⅛	+ ¼
Do pfd	100	105⅝	105⅝	105⅝	....

*Ex. dividend.

GOVERNMENT BONDS.

	Bid.	Asked.
United States 2s, registered	99¼	100
United States 2, coupon	99¼	100¼
United States 3s, registered	100	101
United States 3s, coupon	100½	102⅝
United States 4s, registered	107½	108½
United States 4s, coupon	109	110
United States Pan. 2s, 1938	99	100

NEW YORK BOND TRANSACTIONS

No. thous.		High.	Low.	Close.
7	U S govt 3s cpn	101⅛	101⅛	101⅛
6	Amn Frn Sec 5s	95½	95⅛	95⅛
254	Anglo French 5s	93	92⅞	92⅞
6	City of Paris 6s	94⅝	94⅛	94⅝
1	Dom of Can 5s 1921	99¼	99¼	99¼
10	do of 1926	97⅝	97⅝	97⅝
12	do of 1931	98⅛	97⅞	97⅞
4	Jap 1st 4½s	81⅝	81⅝	81⅝
1	Rep Cuba 5s 1904	97	97	97
65	U K of G B 5s	97⅛	97	97⅛
181	do 5½s 1918	99⅝	99⅝	99⅝
52	do of 1919	96⅛	96⅛	96⅝
171	do new	99⅛	99⅛	99⅛
12	do of 1921	95⅛	95⅛	95⅛
40	N Y C 4½s '57, Nov	107	107	107
10	do of 1965	107⅛	107⅛	107⅛
2	do of 1957	100	99⅞	99⅞
1	do of 1959	99⅞	99⅞	99⅞
1	Alaska 6s	73	73	73
2	Am Cot Oil 5s	94⅛	94⅛	94⅛
284	Am T & T col 5s	100⅝	100	100⅛
1	do 4s	91⅛	91⅛	91⅛
16	Am W Paper 5s	91⅛	91	91⅛
5	Armour 4½s	93⅝	93⅝	93⅛
5	Atch gen 4s	93⅝	93⅝	93⅝
1	do adj 4s stamped	84⅝	84⅝	84⅝
4	B & O fdg 5s	100	99⅞	100
6	do cv 4½s	94⅛	93⅞	93⅞
32	do gold 4s	92⅛	•92	92
5	do 3½s	92⅛	92⅛	92⅛
2	do W Va 4s	86⅝	86⅝	86⅝
6	Beth Steel fdg 5s	100	100	100
1	Bway & 7th av 5s	97	97	97
1	BRT 5% notes 1918	99⅝	99⅝	99⅝
17	B U Gas 5s	104	104	104
1	B C R & N 5s	99⅝	99⅝	99⅝
5	Bush Term 4s	87	87	87
1	do bldg 5s	86½	86½	86½
17	Calif Gas 5s	100	100	100
1	Cent Lea 5s	101½	101½	101½
26	Cent Pac 4s	89	88⅛	88⅛
1	Cent R R N J 5s reg	116½	116½	116½
1	C & O con 5s	104⅛	104⅛	104⅛
2	do cv 5s	91⅛	91⅛	91⅛
1	Chi & Alton 3s	62	62	62
2	C B & Q Ill 4s	94	94	94
36	do jt 4s	97⅝	97⅝	97⅝
2	C & E Ill fdg 4s ctf	33½	33½	33½
2	Chi Ind & L 4s	84⅛	84⅛	84⅛
1	CM&StP gen cv 5s	104	104	104
5	do cv 4½s	97⅛	97⅛	97⅛
3	do gen 4s	92⅝	92⅝	92⅝
25	do fdg 4½s new	94⅛	94⅛	94⅛
23	do 4s of 1934	90	90	90
7	C & N W 4s	97⅛	97⅛	97⅛
13	do 3½s	82	81⅝	81⅝
52	C R I & P fdg 4s	73½	73½	73½
24	do 5s ctfs stamped	73½	73	73
11	C St P M & O 3½s	91	91	91
4	C & West Ind 4s	73½	73⅝	73⅝
2	Chile Cop 7s	128	128	128
5	Colo Ind 5s	81	81	81
1	Colo Sou 1st 4s	92	92	92
24	Columbia Gas 5s	90⅛	90⅛	90⅛
5	Con Gas cv 6s	115⅝	115⅝	115⅝
2	Con Gas Bal cv 5s	105⅛	105⅛	105⅛
5	Cumb Tel 5s	100⅛	100⅛	100⅛
.5	D & H cv 5s	102⅛	102⅛	102⅛
2	do fdg 4s	96⅝	96⅝	96⅝
2	D & R G fdg 5s	66	66	66
14	Det Ed fdg 5s 1940	101½	101½	101½
11	Dist Sec 5s	64	63⅝	64
26	Dupont 4½s	104	103	104
2	Fla East Coast 4½s	94½	94½	94½
1	Ft W & D C 6s	103½	103½	103½
2	Gen Elec 5s	105½	105½	105½
3	Ga & Ala 5s	99⅝	99⅝	99⅝
5	Hous & T C 4s	96½	96½	96½
2	Hud&Man adj inc 5s	19	19	19
3	Ill Cent CStL&NO 5s	99	99	99
3	Ind Steel 5s	102⅛	102⅛	102⅛
13	Int Met 4½s	69½	69	69
95	Int Rap Tran fdg 5s	97¼	97	97
21	Int Mer Marine 6s	95⅝	95	95⅝
10	Int Paper 1st 6s	100⅛	100⅛	100⅛
1	K C F S & M 4s	73⅛	73⅛	73⅛
1	Kings Co El L&P 6s	116	116	116
15	Lack Stl 5s 1923	101¼	101¼	101¼
21	do of 1950	99½	99½	99½
3	Lac Gas 1st 5s	100⅞	100⅞	100⅞
3	Lake Shore 4s 1931	93⅝	93⅝	93⅝
4	Lig & M 5s	101½	101½	101½
22	Long Isld fdg 4s	87	87	87
1	L & N gen 6s	112⅝	112⅝	112⅝
2	do unif 4s	95¼	95¼	95¼
2	do Pad & M 4s	90½	90½	90½
4	Man Ry 4s tax ex	89⅝	89⅝	89⅝
5	Mich State Tel 5s	100	100	100
1	Min & St L con 5s	89⅛	89⅛	89⅛
72	MStP&SSM 4s	92	91½	91½
1	M K & T 1st 4s	74⅛	74⅛	74⅛
2	do 2d 4s	46	46	46
2	Mo Pac 5s 1923 w i	98½	98½	98½
4	do 5s of 1926 w i	96½	96½	96½
1	Mob & Ohio 4s	78	78	78
7	Mont Power 5s	99½	99⅛	99⅝
5	N Y Cent 6s	109½	109	109½
2	do fdg 4½s	96⅝	96⅝	96⅝
5	do con 4s	86⅞	85	85
1	do L S 3½s	77	77	77
44	N Y Connec Rys 4½s	98⅝	97⅛	97¼
4	N Y GELH&P 5s	103½	103½	103½
5	N Y Rys adj 5s	39	39	39
28	N Y Tel 4½s	98¼	98	98¼
2	Norf & W 4s	95¼	95¼	95¼
20	do cv 4s	131⅝	131⅝	131⅝
11	Nor Pac 4s	93⅝	93⅝	93⅝
6	do 3s	66½	66½	66½
1	Ore & Calif 1st 5s	100	100	100
9	O R & N 4s	91	91	91
1	O S Line 5s	106⅞	106⅞	106⅞
2	Penna gen 4½s	98½	98½	98½
3	do 4½s of 1921	100⅝	100⅝	100⅝
10	do regd	100⅝	100⅝	100⅝
219	Pere Marq 5s w i	95	95	95
41	do 4s w i	76	76	76
11	Pub Svc N J 5s	90¼	90⅝	90⅝
2	Reading gen 4s	94	94	94
9	Rep I & S 5s	100¼	100¼	100¼
5	Rio G West 1st 4s	80	80	80
2	St L I M & S 4s	80	80	80
1	do R & G 4s	78¼	78¼	78¼
45	St L & S F 4s	67⅛	67	67
2	do 5s ser B	84½	84½	84½
11	do adj 6s ex int	71½	71	71½
1	do inc 6s	54	54	54
1	St L S W 1st 4s	77¾	77¾	77¾
2	do con 4s	70	70	70
1	St P & Sioux Cy 6s	103¼	103¼	103¼
1	S A Line fdg 4s	69¼	69¼	69¼
1	do adj 5s	62⅝	62⅝	62⅝
2	So Bell Tel 5s	100¼	100¼	100¼
4	So Pac cv 5s	101½	101½	101½
62	do cv 4s	85½	85¼	85¼
21	do fdg 4s	90⅝	90⅝	90⅝
7	So Ry 5s	100½	100½	100½
32	do 4s	71	70⅝	70⅝
3	Tenn Copper 6s recta	90	90	90
1	Tol & O C 5s	103	103	103
2	Tol St L & W 4s	57	57	57
1	Un Pac 1st 4s	97⅝	97⅝	97⅝
1	do reg	96½	96½	96½
2	do cv 4s	92½	92½	92½
1	do fdg 4s	92	92	92
9	U S Realty 5s	57	57	57
5	U S Rubber 6s	102	102	102
69	do 5s ctfs	92⅝	92¼	92¼
2	U S Smelting 6s	105	105	105
13	U S Steel 5s	105⅝	105⅝	105⅝
18	Va Iron C & C 5s	88⅝	88⅝	88⅝
13	Virginian Ry 5s	98⅝	98⅝	98⅝
1	Wab 1st 5s	104⅝	104⅝	104⅝
1	do Omaha 1st 3½s	75	75	75
147	do Pgh Ter 1st 4s Cen Tr ctfs	40	38⅝	38⅝
20	do Col Tr ctfs for Cen Tr ctfs	38⅝	38⅝	38⅝
5	Western Union 4½s	95	95	95
1	W & L E 1st 5s	102	102	102
6	Wilson 6s	103½	103½	103½

CLOSING BID AND ASKED PRICES

(Stocks not traded in yesterday.)

	Bid.	Asked.
Acme Tea	54	55½
Do 1st p	95	97
Adams Ex	110	118
A Rumely	16⅝	17⅝
Do pfd	32½	33
Alas Jun	7	7½
Am Ag C	88	91
ABeetS pf	92½	97
Am Br Sh	99	105
Do pfd	178	185
A Can pf	105½	108
AC&F pf	116	118
Am Cot O	42¼	44¼
Do pfd	99	101
A Loc pf	105	107
Am Smelt pfd A	101	102
Do pf B	96¾	97
Am Snuff	130	140
Do pfd	106	111
A Sug pf	118	120
A T & C	62	66¼
Am Tob	204	215
Do pfd	106	108½
A Wool p	97¼	98¼
A Zinc pf	67	68½
Assets R	3	4
Assoc Oil	70½	73½
A C Line	114	118
AG&WIpf	62½	63
Baldwin Loc pfd	101	102
Barrett Co pfd	112½	113
Bk U Gas	118	125
Brown Sh	64¼	69
Do pfd	96	100
Brunswick	10	10½
B R & P	90½	95
BurnsBpf	110	125
Butterick	16	19½
Cal Pet pf	53½	54
C of N J	270	325
Chand M	100	103
Chi & Alt	15	18⅛
Do pfd	24	30
Chi Gt W	12½	12⅝
Do pfd	34⅝	34⅞
CStPM-O	105	110
Do pfd	130	140
C&NW pf	160	170
CCC& St L	44	47½
Do pfd	75	77
Cluett-Ppf	107½	115
Colo & So	25½	27½
Do 1st p	55	58
Do 2d p	51	57
CG of Balt	120	122
C Can pfd	109¼	115
Crex C	30	45
C-A Sug	185	195
Do pfd	102¼	105
CC Sug pf	90	90½
Deere pf	98½	99⅛
D & R G	14	17⅛
D L & W	230	235
Del & H	140	143
Det Ed	132	134
Det Unit	115	118
Dome Mg	18	18½
D S S & A	4½	5⅛
Do pfd	9	11½
Elec S B	64	67⅛
Erie 2d pf	34	35
Fed M & S	17	19¼
Do pfd	40	43
GWilliams	35	36⅝
G W Helme Co	160	200
Do pfd	116	124
Gen Ch	235	245
Do pfd	109	114⅝
G Mot pf	90	90½
Goodr pf	108½	112
Gulf SSteel 1st pfd	105	110
Do 2d p	115	135
Homest	125	128
IH of N J	113	116
Do pfd	116	120
I H Corp	77	80
Do pfd	110	112½
Int Paper pfd	103	104
Iowa Cent	3½	7
Jewel Tea	61	65
Do pfd	106	110
J I Case pf	81½	87
J Kayser	135	135
Do pfd	110	120
K C Ft S & M pfd	68	74½
K C So pf	54½	58
K-Spg pf	90	93
K & D M	3	6
Lacl Gas	99	101
L & N	130	132
L E & W	17	19½
Do pfd	40	44
Ligg & M	260	265
Do pfd	120	125
Loose-W	20	25
Do 1st p	90	95
Do 2d p	54⅝	65
Man Elev	126	129
Man Shirt	78	82
Do pfd	110	120
May D St	53	64
Do pfd	106	111
MexPet pf	90½	95
M St P & S S M	112	114½
Do pfd	120	130
MK&T pf	16	17
Montana Power p	114	118
N & Chat	120	130
Nat Bisc	115	116⅝
Do pfd	123	130
Nat C & S	80	82
Do pfd	110	115
NEnam pf	98	100
NLead pf	111	112⅝
NRys of M 1st pfd	....	20
Do 2d p	4	6
N Y Dock	12½	15
NYC&St L	32½	34
Do 1st p	70	80⅝
Do 2d p	51	57
Norf Sou	24⅝	26⅝
N Amer	67	68
Ont Silver	5⅝	6
O Bot Mf	98	100
Pac M pf	96	120
Pac T & T	32	34½
Do pfd	94	98½
Pac Coast	50	60
PLorillard	200	214
Do pfd	115	120
Peoria & E	9	11
Pitts Coal pfd ctfs	115	117
Pitts St p	99	100½
PCC& St L	74	80
Do pfd	....	95
PS Car pf	103	106
Quicksilv	2	2¼
Do pfd	2	3⅛
Ry St Sp	52	52⅝
Do pfd	97½	98
Reading 1st pfd	42	43
Do 2d p	42	43½
Saxon M	55	57⅝
S Air L	14	15
Do pfd	32	33
Sears-R p	125	126
Sloss-S pf	95	99
S P R Sug	185	195
Do pfd	109	116
So Ry pfd	59	60
St L & S F	19½	20
St L S W	26	28½
Do pfd	44	52
Stan Mill	92½	97½
Do pfd	85	90
Studeb pf	104	106
Stutz M	44⅛	47
Tex & P	15⅝	17
Texas & P Land tr	148	164½
Tob P pf	100	101
T St L&W	4	9
Do pfd	12	20
Twin City	91	94
Und Tpr	100½	105½
Do pfd	117	120
Un B & P	12½	13½
Do pfd	94	98
Un Pac pf	81	83
UCig S pf	119	121½
Un Ry In	9	9⅝
U S Alc pf	98	103
USCI Pipe	20⅝	21½
Do pfd	56	60
U S Exp	19⅝	22
U S Realty	12½	15
US Rubber 1st pfd	108⅛	109
Utah Sec	21½	22
Va Ch pf	109½	111
Wells-F	100	103
West Md	22¼	22⅝
Do pfd	38	41
Westinghse El 1st p	70	73
W & L E	17⅝	17⅝
Do 1st p	38	40
Woolworth pfd	125	126½
W Pump	25⅝	27
Do pf A	91	95
Do pf B	50	56

RESIN AND TURPENTINE.

SAVANNAH, Ga., April 2.—TURPENTINE—Firm, 45c; sales, 172; receipts, 7; shipments, 52; stock, 11,124. RESIN—Firm; sales, none; receipts, 296; shipments, 444; stock, 103,308. Quote: A, B, C, D, E, F, G, H, $5.60; I, $5.70; K, $5.70@5.80; M, $5.80; N, $5.70@5.85; WG, $5.75@5.80; WW, $6.00.

PRICES ADVANCE AS WAR SESSION STARTS SWIFTLY

Optimism Is Plentiful, but Feeling Is Reserve Must Not Rule.

New York, April 2.—[Special.]—The market was well pleased by news that Speaker Clark had been reëlected, chiefly by the interpretation that it meant prompt organization of the house and consequent prompt delivery of the president's message.

As soon as this was assured and before the actual announcement that the president would make his address in the evening, the market moved upward and in spite of profit taking at the close, remained strong. It was still professional, however.

Optimism Is Plentiful.

That America will able long to stay at home no one seems to think possible, and few seem to wish. It is hard to see how the financial center of the country could display any greater optimism than it shows today with war at the gate.

Something of a weather vane was the reception accorded the Pennsylvania railroad bonds, bearing only 4½ per cent, yet snapped up so promptly by investors that the sale was closed for lack of more goods to dispose of. The episode may supply greater confidence to the other standard railroads whose fiscal advisers have been shaking their heads gloomily over railroad financing and hesitating to risk a long term bond issue.

Bpt it is equally interesting in view of the fact that the public is well advised of a government bond issue of great proportions to be put out shortly.

Steel Common Gains.

Steel common led the afternoon advance with a net gain of nearly three points, most of which it retained. The independents followed with as striking gains, and the copper stocks and most of the specialties moved briskly upward. The Marine stocks were strong, not only because of the general market, but because of the assumption that the president would demand first of all protection for American shipping. Atlantic Gulf, as usual, went along in sympathy. Ohio Cities Gas was again active, following its last week's extraordinary advance with another jump of nearly seven points.

MERCANTILE PAPER—4@4¼. STERLING—Sixty day bills, 4.71; commercial sixty day bills on banks, 4.71; commercial sixty day bills, 4.70¾; demand, 4.75 9-16; cables, 4.76 7-16. FRANCS—Demand, 583¾; cables, 582¾. MARKS—Unquoted. KRONEN—Unquoted. GUILDERS—Demand, 40½; cables, 40 9-16. LIRES—Demand, 768; cables, 767. RUBLES—Demand, 28.45; cables, 28.48. BAR SILVER—74¼. MEXICAN DOLLARS—57¾. GOVERNMENT BONDS—Steady; railroad bonds irregular. TIME LOANS—Firm; sixty and ninety days, 3½@3¾; six months, 3¾@4. CALL MONEY—Steady; high, 2½; low, 2; ruling rate, 2¼; last loan, 2½; closing, bid 2; offered at 2½.

BAROMETER OF THE MARKET

Average of Closing Prices of Twenty Leading New York Stocks

Monday, April 2	88.84
Saturday, March 31	88.28
Net gain for the day	.56
Year ago, day of week	89.20
Two years ago	77.78

The twenty stocks are: Anaconda Copper, American Car and Foundry, American Smelting, American Telephone, Atchison, Baltimore and Ohio, Brooklyn Rapid Transit, Chesapeake and Ohio, Erie, Great Northern preferred, New York Central, Northern Pacific, Pennsylvania, Reading, Southern Pacific, Southern Railway, St. Paul, American Sugar, Union Pacific, and United States Steel.

Total sales of stocks, 685,000 shares.

Total sales of bonds (par value), $2,875,000.

PITTSBURGH STOCKS.

	Sales.	High.	Low.	Close.
Am Sewer Pipe	70	17⅝	17⅝	17⅝
Caney River Gas	140	49⅝	49	49
Crucible Steel	330	70⅝	70	70
Cable Con	300	.8	.8	.8
Diana Mine	4,300	.85	.80	.84
Gold Bar	300	.35	.35	.35
Harb Walker	10	127½	127½	127½
Independent Bwg	20	3⅝	3⅝	3⅝
Do pfd	50	15½	15⅝	15⅝
Lone Star Gas	10	96	96	96
Mfrs L & Heat	120	71	70⅝	71
Ohio Fuel	10	50⅝	50⅝	50⅝
Pitts Plate Glass	22	121½	121¼	121½
Pure Oil	875	23	22⅝	22⅝
Pitts Oil Gas	10	17	17	17
Mount Shasta	5,000	.71	.68	.71
Pitts Jerome	2,800	.80	.80	.80
Riverside West E	39	15⅝	15⅝	15⅝
U. S. Steel	60	116⅝	116	116⅝
West A B	10	128⅛	128⅛	128⅛
West Elec	200	53	53	53

In Foreign Stock Markets.

LONDON, April 2.—Money was wanted today for repaying month loans due the Bank of England and the payment of £50,000,000 treasury bill issue. Discount rates were harder. The stock market was steady. Only a moderate amount of orders had accumulated over the week end and they were principally for the war loan and Brazilian and French bonds at unchanged prices. Industrials were good, while shipping issues were firmly maintained. Mining and rubber stocks were irregular. American securities eased off in sympathy with Wall street. Bar silver, 36 13-16d per ounce. Money, 3¾ per cent. Discount rates—Short bills, 4⅝ per cent; three months, 4⅝ per cent.

OILS.

CHICAGO, April 2. — OILS — Wholesale prices for carbon and other oils, per gallon, f. o. b. Chicago, are as follows: In iron brls—Standard white, 7½c; perfection, 7½c; headlight, 175, 10c; gas machine gasoline, 82c; raw linseed oil, $1.09; boiled, $1.10; turpentine, 54c. In wooden brls—Standard white, 11½c; perfection, 11½c; headlight, 15c; summer black oil, 8½c; winter black oil, 9c. Tank wagon—V. M. P. naphtha, 18½c; Red Crown gasoline, 19c.

NEW YORK, April 2.—COTTONSEED OIL—Prime crude, $12.67; prime summer yellow, spot and April, $14.30; May, $14.59; June, $14.53; July, $14.56; August, $14.53; September, $14.54; October, $13.85; November, $13.35.

OIL CITY, Pa., April 2.—Credit balances, $3.05. Runs, 105,681 brls; average runs, 85,621. Shipments, 53,983; average shipments, 48,582.

DRY GOODS.

NEW YORK, April 2.—Cotton goods and yarns were quieter today at steady prices, with a firm tendency on finished lines. Raw silk was higher. There was a fair demand for dress goods.

The Danish West Indies
The Virgin Islands
These Islands became a possession of the United States last Saturday.
Manufacturers or merchants desiring to establish profitable connections in these new possessions—or in any other part of the world—should consult the
Foreign Department of the
NATIONAL BANK OF COMMERCE IN NEW YORK
Official information concerning the Danish West Indies, their history and economic possibilities is contained in our illustrated booklet just published.
Write for Booklet D.13, Service Department
National Bank of Commerce in New York
Resources - - $390,000,000

The Goodyear Tire & Rubber Co.
Akron, Ohio
7% Cumulative Preferred Stock
CAPITALIZATION
	Authorized.	Issued.
Preferred Stock, 7% Cumulative	$25,000,000	$23,143,200
Common Stock	25,000,000	20,870,000
No Bonds
ASSETS: Total net assets are in excess of $46,600,000 or over $203 for each share of Preferred Stock. Net quick assets in excess of $28,700,000 or over $124 for each share of Preferred.
NET EARNINGS have increased from $3,001,294.71 for 1912 to $7,003,300.09 in 1916. At the present rate of increased profits the earnings will run in excess of $10,000,000 for this year. Last year's earnings were over four times the dividend requirements of the outstanding Preferred Stock.
Price 107, and Accrued Dividends, Yielding 6.54%
Descriptive Circular Sent on Request
Field, Richards & Co.
Continental and Commercial Bank Building, Chicago
CINCINNATI CLEVELAND DETROIT NEW YORK

Bonds
The Most Satisfactory Form of Investment
Carefully Selected Issues
Municipal
Railroad
Public Utility
Yielding from 4 to 6 Per Cent
List on Application
C.W. McNear & Co.
76 W. Monroe St., Chicago

We are receiving subscriptions for
ATLANTIC PETROLEUM CO.
STOCK AT $8 PER SHARE
and
recommend its immediate purchase.
NORTON AND BIRD., Inc.
INVESTMENT SECURITIES
1514 HARRIS TRUST BUILDING
TEL. RANDOLPH 632 CHICAGO

CONSERVATIVE
BONDS
Denominations
$100 — $500 — $1,000
Maturities One to Seven Yrs.
Descriptive Circular "T" on Request.
C. C. MITCHELL & CO.
69 W. Washington St.
Randolph 251 Chicago

The Mandel Corporation announces that at a meeting of its board of directors, held on April 2, the quarterly dividend on the preferred stock of 1¾% was declared and a dividend of 1½% on the common stock was also declared. The dividends will be paid to all stockholders of record on April 30, 1917.

LOUIS MANDEL, Secretary.

I Will Pay
Cash For Bonds
Palmer Union Oil Co.
ADDRESS J H 14, TRIBUNE

OUR SEVENTH ANNUAL LIST OF
NON-TAXABLE
SECURITIES
NOW AVAILABLE
John Burnham & Co.
41 S. La Salle St. Tel. Randolph 2425

Steel Alloys
Barnett Oil & Gas Co.
Bought—Sold—Quoted
E. H. CLARKE
37 William St., N. Y. Phone Broad 3080
Philadelphia Scranton Newark

TERMS OF SUBSCRIPTION OF THE TRIBUNE

Orders for mail subscriptions must be accompanied by remittance to cover. Postage paid in the United States [outside of Chicago and suburbs], Canada, and Mexico.

Daily without Sunday, one year, $4.00; six months, $2.00; three months, $1.25; two months, $1.00; one month, 50 cents.

Daily, with Sunday, one year, $6.50; six months, $3.25; three months, $2.00; one month, 75 cents.

Sunday only, one year, $2.50; one month, 25 cents.

Canadian subscribers ordering the Sunday edition without the daily are charged 20 cents a month extra for postage. Give postoffice address in full, including county and state. Remit by express money order, draft, or in registered letter, at our risk, to The Tribune Company, publisher.

CITY RATES.
Daily only, one month....................$ .30
Daily and Sunday, per month.............. .55
Sunday only, per month................... .25
NEW YORK—251 FIFTH AVENUE.
WASHINGTON—40 WYATT BUILDING.
SAN FRANCISCO—742 MARKET STREET.
LONDON—8 REGENT STREET, S. W.
BUENOS AIRES—LAVALLE 341.

INDEX TO CLASSIFIED ADVERTISEMENTS.

	Page.	Col.
AUCTION SALES	18	1
AUTO CREDITS FOR SALE	24	8
AUTO LIVERIES	24	8
AUTOMOBILES	24	8
GASOLINE	24	3
ELECTRIC	24	3
MOTOR TRUCKS	24	6
AUTO SUPPLIES, ACCESSORIES	24	6
AUTOMOBILES WANTED	24	6
BARTER AND EXCHANGE	23	8
BICYCLES AND MOTORCYCLES	23	5
BILLIARDS AND BOWLING	23	8
BOARD AND LODGING	20	8
BOARD WANTED	21	1
BOATS, YACHTS, ETC.	18	1
BOOKS AND MAGAZINES	23	5
BUILDING MATERIAL	23	7
BUSINESS CARDS	23	8
BUSINESS CHANCES	24	1
BUSINESS PERSONALS	20	5
CANDIES AND CONFECTIONS	23	8
CAMERAS, KODAKS, ETC.	23	8
CASTOFF CLOTHING	23	8
CEMETERIES	23	5
CLEANERS AND DYERS	15	8
CLOTHING, FURS, ETC.	23	8
CLUB & ASSN. MEMBERSHIPS	20	5
CONTRACTS TO LET & WANTED	24	7
DANCING SCHOOLS	24	7
DOGS, BIRDS, POULTRY, ETC.	24	8
DRESSMAKING & MILLINERY	20	5
FINANCIAL	24	7
FLORISTS	23	5
FURNACES	23	5
GARAGES	23	6
HELP WANTED—MALE	18	5
HELP WANTED—MALE	19	1
HELP WANTED—FEMALE	19	7
HELP WANTED—FEMALE	20	1
HOME WORKERS' SERVICES	18	5
HORSES AND CARRIAGES	23	5
HOTELS	23	8
HOTELS	20	5
HOUSEHOLD GOODS	21	6
HOUSEHOLD GOODS WTD.	23	8
INSTRUCTION	23	8
JEWELRY, WATCHES, ETC.	24	4
LAND INFORMATION	23	8
LAW AND COLLECTIONS	23	7
LEASEHOLDS	23	8
LEGAL NOTICES	23	7
LIGHT AND HEAVY MNFG.	23	5
LOST AND FOUND	20	5
MACHINERY AND TOOLS	24	7
MISCELLANEOUS	18	1
MORTGAGES	23	6
MOTORCYCLES AND BICYCLES	23	5
MOTOR TRUCKS TO RENT	24	5
MUSICAL AND DRAMATIC	24	6
MUSICAL INSTRUMENTS	24	8
OFFICE DEVICES	24	8
PARTNERS WANTED	24	8
PATENTS, PATENT ATTORNEYS	20	2
PERSONAL	20	5
PERSONAL PROPERTY LOANS	23	5
PRINTING, ENGRAV'G, BIND'G	23	6
PRINTING MACH'Y & SUPPLIES	20	8
PLUMB'G & LIGHT FIXTURES	23	8
REAL ESTATE—CENTRAL	22	6
APARTM'TS—SOUTH SIDE	22	6
APARTM'TS—SOUTHWEST	22	6
APARTM'TS—NORTH SIDE	22	7
APARTM'TS—NORTHWEST	22	7
APARTM'TS—WEST SIDE	22	7
BUS. PPTY—SOUTH SIDE	22	7
BUS. PPTY—NORTH SIDE	22	8
BUS. PPTY—NORTHWEST	22	8
BUS. PPTY—WEST SIDE	22	8
HOUSES—SOUTH SIDE	22	8
HOUSES—SOUTHWEST	22	8
HOUSES—NORTH SIDE	22	1
HOUSES—NORTHWEST	22	1
HOUSES—WEST SIDE	23	1
VACANT—SOUTH SIDE	23	1
VACANT—SOUTHWEST	23	1
VACANT—NORTH SIDE	23	1
VACANT—NORTHWEST	23	1
VACANT—WEST SIDE	23	1
MANUFACTURING PPTY	23	2
SUBN—OAK PARK, AUSTIN	23	2
SUBN—SOUTH	23	2
SUBN—SOUTHWEST	23	2
SUBN—NORTH	23	2
SUBN—NORTHWEST	23	2
SUBN—WEST	23	3
ACRE PROPERTY	23	3
OTHER CITIES	23	3
SUMMER RESORTS	23	3
FARM LANDS	23	3
CATTLE RANCHES	23	3
TIMBER, COAL	23	3
REAL ESTATE WANTED	23	3
REAL ESTATE TO EXCHANGE	23	4
REAL ESTATE LOANS	23	4
ROOMMATES	22	4
SAFES	21	5
SITUATIONS WTD—MALE	18	2
SITUATIONS WTD—FEMALE	18	5
STEAMSHIP LINES	24	1
STORE & OFFICE FIXTURES	24	8
STOVES	22	6
TALKING MACHINES	22	6
TO RENT—ROOMS	20	4
TO RENT—HOUSEKPG. ROOMS	20	6
TO RENT—HOUSES	21	7
TO RENT—FURNISHED HOUSES	21	2
TO RENT—SUMMER RESORTS	21	2
TO RENT—FLATS	21	3
TO RENT—FLATS	22	1
TO RENT—FURNISHED FLATS	22	3
TO RENT—STORES	22	3
TO RENT—OFFICES & STUDIOS	22	3
TO RENT—FLOORS AND LOFTS	22	3
TO RENT—MFG. PROPERTY	22	4
TO RENT—BUILDINGS	22	4
TO RENT—FARMS	22	5
TO RENT—HOTELS	22	5
TO RENT—BARNS	22	5
TO RENT—MISCELLANEOUS	22	5
TRADE SCHOOLS—MALE	19	5
TRADE SCHOOLS—FEMALE	20	7
TYPEWRITERS & SUPPLIES	20	5
TYPEWRIT'G & TRANSLATION	23	5
WANTED—TO RENT—ROOMS	22	5
WANTED—HOUSES	22	5
WANTED—FLATS	22	5
WANTED—STORES & OFFICES	22	5
WANTED—TO RENT—FARMS	22	5
WANTED—TO RENT—MFG.	22	5

OFFICIAL WEATHER REPORT.

Place of observation. April 2, 1917. 7:00 p. m., Central time.	Temp. 7 p. m.	Highest today.	Lowest last night.	State of weather.	Direction of wind.	Precipitation 24 hours.
Eastern states—						
Albany	48	56	44	Cloudy	S.	...
Atlanta	62	74	58	Cloudy	N.W.	...
Boston	38	40	38	Rain	N.E.	...
Buffalo	34	62	42	Cloudy	W.	...
Charleston	66	76	64	Clear	S.	...
New York	50	66	40	Clear	S.	...
Philadelphia	50	68	48	Cloudy	E.	...
Pittsburgh	38	66	58	Fair	E.	...
Washington	66	80	62	Cloudy	N.W.	.08
Gulf states—						
Abilene	62	68	36	Clear	S.	...
El Paso	64	66	38	Clear	W.	...
Galveston	66	68	58	Cloudy	N.	...
Jacksonville	74	84	66	Cloudy	S.	...
Miami	74	78	72	Clear	E.	...
New Orleans	68	76	68	Cloudy	N.	...
San Antonio	64	70	52	Clear	E.	.24
Tampa	72	86	62	Clear	W.	...
East central states—						
Cairo	50	52	40	Clear	N.	.01
Chicago	40	45	35	Clear	S.E.	.08
Cincinnati	42	46	38	Cloudy	N.W.	1.22
Cleveland	38	38	38	Fair	W.	.34
Detroit	38	38	36	Clear	W.	.42
Grand Rapids	38	46	34	Clear	W.	.02
Indianapolis	42	46	36	Clear	S.E.	.24
Marquette	30	34	30	Clear	S.W.	...
Memphis	50	52	44	Fair	N.E.	.10
Milwaukee	40	46	32	Clear	S.	.01
Nashville	46	46	44	Cloudy	N.W.	1.38
Peoria	46	50	34	Clear	S.	...
Ste. Marie	28	32	32	Clear	W.	.02
Springfield, Ill.	46	50	36	Clear	S.W.	.04
West central states—						
Bismarck	42	46	16	Cloudy	N.E.	...
Davenport	46	50	30	Cloudy	S.W.	.01
Des Moines	50	52	26	Cloudy	S.W.	...
Dubuque	46	50	30	Cloudy	S.W.	.02
Duluth	34	42	22	Fair	W.	...
Kansas City	54	56	34	Fair	S.	...
Little Rock	56	58	44	Clear	N.E.	...
Oklahoma	56	60	32	Clear	S.E.	...
Omaha	54	56	34	Cloudy	S.	...
St. Louis	50	52	38	Clear	N.	...
St. Paul	42	44	28	Fair	W.	...
Wichita	54	56	34	Fair	S.	...
Mountain states—						
Boise	40	42	34	Snow	W.	...
Cheyenne	36	38	20	Cloudy	W.	...
Denver	46	48	24	Cloudy	N.	...
Phoenix	74	76	38	Cloudy	N.	...
Salt Lake City	32	38	30	Clear	W.	...
Santa Fe	44	46	32	Snow	N.	.12
Yellowst. Park	22	32	22	Snow	N.W.	...
Pacific states—						
Los Angeles	64	74	50	Cloudy	S.W.	...
Portland, Ore.	50	52	38	Fair	S.W.	.34
San Francisco	52	58	46	Clear	N.W.	.01
San Diego	60	68	48	Cloudy	W.	...
Spokane	44	46	32	Cloudy	N.W.	.30
Canadian—						
Calgary	38	44	16	Clear	N.W.	...
Medicine Hat	42	42	20	Fair	S.W.	...
Montreal	42	48	30	Cloudy	S.E.	.46
Toronto	38	46	40	Clear	W.	.62
Winnipeg	30	34	16	Clear	W.	...

AUCTION SALES.

WILLIAMS, BARKER & SEVERN CO., 628-630 Wabash-av., General Auctioneers. Sales at store every Monday at 10 a. m. Furniture, carpets, general household goods. Tel. Harrison 3777.

BOATS, YACHTS, ETC.

BOATS — NEW, 2D HAND; SAIL AND power. Palmer Boat Co., 175 W. Jackson-blvd. Harr. 1479.

BRAND NEW 32 FT. HULL, BARGAIN. Wm. Sullivan, 538 Otis Bldg. Frank. 161.

MISCELLANEOUS.

LADY WILL GIVE VOCAL FOR HAIRdressing. Address T 596, Tribune.

SITUATIONS WANTED—MALE.

Bookkeepers and Clerks.

ATTORNEY.
College man, 32; 4 yrs.' genl. law practice in Chicago; office and trial; also exper. salesman, commercial agency reporter, legal dept. casualty co.; now employ law firm; seeking better connection, law firm or corp.; permanent; would accept commercial position offering prospects; would leave city; successful record; best refs. Address S 513, Tribune.

SITUATION WTD—EDUCATED YOUNG man, 26, experienced as clerk, salesman, correspondent, in banking and mail order business; of good personality; speaking and operating typewriter in Polish, Russian, Lithuanian, and English. Address X 365, Tribune.

SITUATION WTD — COST CLERK. MAN, 28; 10 years' exp. factory accounting, cost figuring, perpetual inventories, pay rolls; competent; result getter; knows the principle and economical, practical operation of such work; H. S. and B. C. graduate. BROWN, Apt. H, 1550 No. La Salle.

SITUATION WTD—THOROUGH OFFICE DEtail man, 10 yrs.' exper.; 5 yrs. in general correspondence and sales promotional work; capable dept. manager; good connection considered more than immediate salary. Address T 344, Tribune.

SITUATION WTD—A YOUNG MAN OF 23, possessed of keen intelligence, adaptability, and initiative, at present employed by small corporation in all round capacity, desires position with larger possibilities; exceptional references. Address S 345, Tribune.

SITUATION WTD—BY ENERGETIC YOUNG man with knowledge of traffic; cashier and dept. operating work. With chance for advancement. Best references. Address B D 498, Tribune.

SITUATION WTD—YOUNG MAN 22 YRS. of age desires position in office [small loop office preferred]; broad experience in general all around office work; A1 refs. Address T 264, Tribune.

SITUATION WTD—HIGH GRADE MAN, 36, as manager or asst., or take charge of your order, stock, and shipping; at present employed; good executive, capable corresp.; excellent ref. Address S 376, Tribune.

BOOKKEEPER.
12 years' experience credits and all branches office work; present employers going out of business. Address S 328, Tribune.

Accurate Bookkeeper,
experienced, 28, hard worker, reliable, desires position with opportunity. Address P O 407, Tribune.

OFFICE ASSISTANT.
3 yrs.' executive [some sales] exp., age 22, want to grow; refs. Address X 493, Tribune.

SITUATION WTD—EXPERIENCED BOOKkeeper wishes to keep small set of books daily between the hours of 10 and 2. Address T 188, Tribune.

SITUATION WTD—YOUNG MAN, INDUStrious; 2 years experience English and German correspondence; seeks position with good salary. Address X 316, Tribune.

SITUATION WTD—AMERICAN, 31, OFFICE and selling exp. With subway comm. as industrial investigator; starting salary no object; excellent refs. Address T 377, Tribune.

SITUATION WTD — YOUNG MAN, AGE 20, with law firm; 5 yrs. gen. office exp.; prospective law student. Address X 597, Tribune.

SITUATION WTD—LONG EXPERIENCE, large mfg. as general correspondent and assistant sales manager. Address X 557, Tribune.

SITUATION WTD — BOOKKEEPER AND general office man; honest, thoroughly reliable, some experience as accountant; A1 references. Address X 262, Tribune.

SITUATION WTD—EXP. BOOKKEEPER; knowledge of stenography; take entire charge books and office. Address O 156, Tribune.

SITUATION WTD—BANKING EXP., FOReign high school education; can speak French, Italian, Greek, and English; A1 ref. Address S 262, Tribune.

SITUATION WTD — CHIEF CLERK, NOW employed, wishes change; familiar with system, correspondence and handling help. Address S 373, Tribune.

SITUATION WTD—COMB. BKKPR. AND steno. wishes to make change; 13 yrs. exp. rapid and accurate; married; 30 yrs. old. Address T 393, Tribune.

A1 COST MAN-BOOKPR.
28 years; 10 yrs.' exp.; $100. Address X 484, Tribune.

SITUATION WTD—BOOKKEEPER, CASHier, and general office man; also understands stenography; 16 yrs. experience; 10 yrs. last place; A1 ref.; $25. Address P O 496, Tribune.

SITUATION WTD—COLLEGE GRAD., NOW emp.; thoroughly exp. in mail order bus. operation; special training in efficiency; best refs. Address S 215, Tribune.

SITUATION WTD—BKKPR. AND COST ACcountant; married; age 26; 10 yrs.' experience. Sober, steady, and ambitious. Address O 379, Tribune.

SITUATION WTD—BOOKPR. AND GENL. office man, sales, purchase, and general ledger experience; good knowledge cost accounting. Address T 274, Tribune.

SITUATION WTD — MARRIED MAN, 47, active, clerical work, some bkpg. knowledge; A1 refs.; $15. Address O 318, Tribune.

SITUATION WTD — COLLECTOR OR SHIPping clerk, married man, age 28 yrs.; best of references. Address T 245, Tribune.

SITUATION WTD—GENL. OFFICE, COST or acct., 10 yrs.; $30. Address T 347, Tribune.

SITUATION WTD—BOOKKEEPER; 8 YRS.' exp. rapid, accurate; married; sal. $25 wk; A1 refs. Address X 125, Tribune.

SITUATION WTD—BKKPR.; 8 YRS.' EXP. cashier, acct. work; can handle small office force. Address X 437, Tribune.

SITUATION WTD—YOUNG MAN, 24 YRS., bookkeeping or accounting, public accounting exp.; refs. Address X 159, Tribune.

SITUATION WTD — YOUNG, A1 BKKPR., open, close bks., pay roll and cost exp.; highest refs. Address T 466, Tribune.

SITUATION WTD — BKKPR.-SALESMAN; ex. ability; ambitious. Address P 500, Tribune.

SITUATION WTD—YOUNG MAN, 23, H. S. grad.; 5 yrs. exper. order, price, cost Clerk and purchasing. Address S 100, Tribune.

SITUATION WTD—ELDERLY MAN, EXP. in real est. and mang. properties. Address S 506, Tribune.

SITUATION WTD—EXPERIENCED OFFICE man, 25 yrs., with executive ability, with growing concern. Address S 242, Tribune.

SITUATION WTD — CLERK; 23; 6 YRS. EXP.; A1 CORP. ADDRESS S 353, TRIBUNE.

SITUATION WTD — A1 BOOKKEEPER, cashier, genl. office; 15 yrs. exp.; age 35; best refs. Address S 511, Tribune.

SITUATION WTD—D. E. BKKPR., CASHR., expert acct., costs, corr. fast, acc., rel. $30 week. Address S 431, Tribune.

SITUATION WTD—STOREROOM KEEPER, 5 years' experience; sober; references. Address T 160, Tribune.

SITUATION WTD—BKKPR., A1, SMALL set, 2-3 hrs. day; reas. sal.; best ref. Address B F 249, Tribune.

SITUATION WTD — BOOKKEEPER, EXP. permanent or temporary; small sets kept. Terms reasonable. Phone West 160.

SITUATION WTD—EXPERT BOOKKEEPer, auditor. Address X 571, Tribune.

SITUATION WTD — IN OFFICE, WITH advancement; mod. sal.; refs. 643 W. 59th.

SITUATION WTD—EVENINGS, IN THEater, or store. Address S 356, Tribune.

SITUATION WTD—CLERICAL WORK EVE. and Sat. aft. Address X 210, Tribune.

Accountants and Auditors.

SITUATION WTD — ACCOUNTANT, AUDItor, 10 years' public, cost, corporation experience, able to prepare all financial statements; age 34; references; $25. Address S 585, Tribune.

SITUATION WTD—FIRST CLASS BOOKkeeper to take charge or be asst.; 4½ yrs. exp. personal, general ledger, trial balance, closing books, voucher system; age 25; auditing concern preferred; first class ref. Address S 591, Tribune.

SITUATION WTD—CREDIT MAN AND ACcountant wants to connect with high grade concern; successful collector, good correspondent, and have intimate knowledge of finances. Address X 188, Tribune.

SITUATION WTD—ACCOUNTANT OFFERS part time; general accounting, auditing, bookkeeping; highly indorsed; reasonable. Address X 472, Tribune.

SITUATION WTD—DO YOU WANT YOUR books opened, closed, posted, audited weekly, monthly, by accountant; moderate fee. Address X 161, Tribune.

SITUATION WTD — ACCOUNTANT. A1 bookkeeper-steno., corresp., comptometer, rapid figurer; entire charge of office; 7 yrs. refs.; $25. Wellington 9740.

SITUATION WTD—SYSTEMS INSTALLED, supervised, audits, books closed, opened, kept weekly, monthly, etc.; REAS. CALL HARRISON 176.

SITUATION WTD—AUDITS, SYSTEMS, books opened, closed. Phone Hyde Park 7841.

Executives and Managers.

OFFICE MANAGER,
Capable to step in take charge, systematize and operate office in an efficient manner; 12 years' experience; age 31; married. Address S 319, Tribune.

SITUATION WTD—WITH REPUTABLE firm desiring brains, application, actual selling knowledge; am not seeking opportunities but will create them if yours is a meritorious product. Address T 403, Tribune.

SALES PROMOTION,
Advg. and correspondence man offers at bargain experience, energy, initiative; middle age, no kid. Address S 433, Tribune.

SITUATION WTD—CREDIT MAN OF HIGH standing, now employed, wishes to better himself by connection with concern that will afford him larger opportunities. Address P O 405, Tribune.

SITUATION WTD—EXECUTIVE, WIDE EXP. Thorough accountant, correspondent; desires connection reliable concern with future; capable office manager. Address T 125, Tribune.

SITUATION WTD—SENIOR ACCOUNTANT, experienced auditor, and systematizer, capable of taking charge; age 37; married; least considered $1,800. Address X 574, Tribune.

SITUATION WTD—SALES AND BUSINESS mgr., now with large house. Address T 194, Tribune.

SITUATION WTD—EXECUTIVE POSSIBILities; college graduate; 28 yrs. old; A1 ref. Address B N 87, Tribune.

SITUATION WTD—INSURANCE MGR., FOR corporation, bank, or real estate office; 20 yrs.' exp. Address T 153, Tribune.

SITUATION WTD—FURNITURE EXP. IN all depts.; 28 yrs. old; executive ability. Address T 143, Tribune.

SITUATION WTD—MAN, 50 YEARS OLD, now dept. mgr. large concern, wants outside position. Address X 331, Tribune.

SITUATIONS WANTED—MALE.

Executives and Managers.

SUPERINTENDENT,
by Mechanical Engineer; technical education; four years shop, seven drafting, four executive; experienced on gasoline and steam engines, special machinery, tools, jigs, and fixtures; expert on all gear problems; competent designer of labor saving devices; capable of estimating on contract work; thoroughly familiar with modern manufacturing methods; desires permanent position with up to date concern; references. Address X 554, Tribune.

EXECUTIVE.
is open for position; considered good accountant; familiar with credits, collections and office management; also capable of acting as secretary and treasurer; clean successful record; have shop experience in 3 lines; state prospects fully, salary and location; principals only. Address J H 3, Tribune.

SALES EXECUTIVE.
I want more room to expand; 17 years' experience in selling, managing and building up sales organizations; experienced in hardware, electrical and mill supplies, both jobbing and manufacturing; 36 years old, in the best of health, aggressive, ambitious, temperate, congenial and pleasing personality. Address X 167, Tribune.

HIGH GRADE EXECUTIVE,
Experienced in all details of office work, embracing sales, credits, collections, buying, accounting, systematizing, correspondence, is open for position where he would have opportunity to utilize his capabilities as a producer of money making results. Address B N 502, Tribune.

SITUATION WTD — FARM MANAGER wants position with reliable people; handle tractors, modern farm machinery, farm records, black or white labor; familiar with diversified farming, reclamation, stock, etc.; farm bred; college grad.; 5 years mngr. on 1,000 acre farm; references. Address X 594, Tribune.

SITUATION WTD—HAVE ENERGY, REsourcefulness, perseverance, adaptability; factory, office, road experience; some knowledge of advertising and recognized ability in writing sales letters and literature; age 30, married; want permanent connection, firm of high standing; refs. Address T 345, Tribune.

IRON AND STEEL.
Young man, 17 yrs.' exp. iron and steel industry, technical and practical, desires connection with steel or pig iron manufacturer, jobber or broker, scrap metal or affiliated line. Address T 402, Tribune.

SITUATION WTD—HIGH GRADE GENERAL office man, executive ability, expert account, auditor, capable correspondent; present employment 11 years; salary $2,000; age 25 years. Address S 325, Tribune.

SITUATION WTD—CAPABLE OFFICE EXecutive of long, varied bkkp., sales, corres., credits, collection exp.; my record will prove my efficiency; prefer to connect with small, prog. firm as office executive or partly outside work; capable making good anywhere; age 32; salary $25. Address P O 495, Tribune.

SITUATION WTD—ACCOUNTANT, CREDIT, confidential man, office manager; able, all around business executive; want permanent connection at once; must be real opportunity; highest refs.; bond; 15 yrs.' exp.; age 32, married. Address T 453, Tribune.

Insurance Co.'s! Attention!
A legal education, coupled with knowledge of automobiles, are qualifications among others I offer for position as automobile claims adjuster. Address S 351, Tribune.

CREDIT OR OFFICE MGR.
Thoroughly experienced, collegiate and legal training; good collecter and adjuster; highest references; salary $150 per month. Address P O 399, Tribune.

SITUATION WTD — COLLEGE GRADUATE now emp.; 2 yrs.' exp.; organizer, systematizer, time, motion study, etc.; add exp. as assistant div. mgr.; strong personality; aggressive. Address S 217, Tribune.

Salesmen, Solicitors, Etc.

SITUATION WTD—HIGH GRADE SALESman; financially responsible, wants manufacturers' lines on commission basis, for St. Louis. Address or phone LEE KOHN, Room 520, La Salle hotel.

SITUATION WTD—YOUNG MAN DESIRES connection with first class house as salesman; can produce results; references to ability. Address S 391, Tribune.

STOCK SALESMAN
Wishes position.
Address P O 404, Tribune.

SITUATION WTD—STOCK SALESMAN, OF exceptional exp.; producer. Address B N 105, Tribune.

SITUATION WTD — TRAV. SALESMAN estab. trade; picture frames; com. and drawing acct. Address T 254, Tribune.

SITUATION WTD—SALESMAN, 10 YRS.' experience, city or road. Married. Address X 282, Tribune.

SITUATION WTD—SALESMAN WITH AUTO —$25 weekly; com. Ref. Address X 141, Tribune.

SITUATION WTD — SALESMAN, DEPT. store trade; com. Address T 253, Tribune.

SITUATION WTD—SALESMAN WITH AUTO A1 ref. Address O 65, Tribune.

SITUATION WTD — TRAVELING; 12 YRS.' exp.; A1 refs. Address S 396, Tribune.

Professions and Trades.

ADVERTISING MAN.
Can originate selling ideas that will increase your business; know how to write sales letters, broadsides, booklets, catalogues, etc. that bring orders; exceptional direct by mail experience; thorough knowledge of printing and engraving; plenty initiative; age 32; married; salary $50 a week. Address X 202, Tribune.

LICENSED ARCHITECT.
Duties now with large manufacturer; maintenance, sketches on future construction and mechanical equipment, superintending as owner; bids, contracts and construction; contemplate a change, similar position; can furnish satisfactory reference. Address T 193, Tribune.

MECH. ENG. DRAFTSMAN,
8 yrs.' experience, mach. design, machine shop, foundry, efficiency, maintenance; have successful record handling men; salary $150. Address T 195, Tribune.

PROOFREADER,
Well educated; long exper. on scientific, medical, technical publications; knowledge foreign languages. Address T 316, Tribune.

SITUATION WTD — BOOKBINDER, LONG experience in various branches; responsible position with opportunity to advance; proposals treated confidential. Address T 99, Tribune.

SITUATION WTD—BY A FIRST CLASS steam and refrigeration engineer, 18 years' experience; can do erecting work; sober and industrious; can furnish A1 references. Address S 130, Tribune.

PRINTER,
Wide exper., business office and shop, selling, estimating, superintending. Age 45. Reliable. Address P O 408, Tribune.

SITUATION WTD — YOUNG ATTORNEY with 7 years' experience desires position in office, law or real estate preferred. Address X 384, Tribune.

SITUATION WTD—TOOL AND DIEMAKER, experienced all round man with wide acquaintance of special machinery building. Address X 160, Tribune.

SITUATION WTD — 1ST CL. GORDON pressman; steady; union. Address X 353, Tribune.

SITUATION WTD—COMPETENT PRINTER, middle aged, steady position; moderate wage. Address X 315, Tribune.

SITUATION WTD—EXP. IN ARCHT. DRAFTing, estimating, and superintending; salary no object. Address T 211, Tribune.

SITUATION WTD—AUTO REPAIRMAN AND all around; good references. Address S 581, Tribune.

SITUATION WTD—HAND SCREW MACH. operator, in small town near Chicago; age 35; 10 yrs.' exp. Address X 159, Tribune.

SITUATION WTD—SECRET SERVICE OPerator, 8 years' experience; rates lowest in city. Address X 154, Tribune.

SITUATION WTD—OF LEGAL NATURE, by exp. yng. lawyer. Address X 573, Tribune.

SITUATION WTD — ARCHITECT, TRACER exp.; good letterer. Address P 107, Tribune.

SITUATION WTD — EXPERT MECHANIcal draftsman will do drawing at reasonable rates. Address T 389, Tribune.

SITUATION WTD — EXPERT HOUSE MEchanic, 39 years old; 10 years' exp. A1 refs. Address T 84, Tribune.

SITUATION WTD—MECHANICAL DRAFTSman, 1st class, 10 years' general experience, technical education. Phone Kedzie 5073.

SITUATION WTD—ENGINEER, A. C. OR D. c.; economical. Address S 155, Tribune.

SITUATION WTD—ENGINEER, LIC. CAP. will leave city. Address S 203, Tribune.

SITUATION WTD—LIC. ENG. REP. MACH. 20 yrs.' exp. Address S 267, Tribune.

SITUATION WTD—MAINTENANCE; 3 YRS.' exp.; age 22; ref. Address S 332, Tribune.

SITUATION WTD—CARPENTER; GOOD AT new and repair work. Doug. 1364.

SITUATION WTD—ESTIMATOR, MASONRY, reinforced concrete. Address T 169, Tribune.

SITUATION WTD—HAND SCREW MAchine; exp.; 35c per hour. Drover 9764.

SITUATION WTD — STATIONARY FIREman; exp.; col. Superior 6053.

SITUATION WTD—ALL ROUND JOB COMpositor. JACOBS, 1842 Larrabee-st.

SITUATION WTD—WAITER, EXP., WORK in first class boarding house. Doug. 5419.

Farm and Garden Help.

SITUATION WTD—BY MARRIED MAN AS farm manager; practical experience in general farming, dairying, and fruit farming; successful with help; best references. Write 100, Route 2, Hinsdale, Ill.

SITUATION WTD—HEAD GARDENER, 44, single, competent in every line; practical work in Fla., N. Y., Boston, Chicago, Cal., as foreman on A1 estate. Address X 169, Tribune.

SITUATION WTD—IF IN NEED OF HIGH class farm manager, capable of successfully conducting any size proposition, modern dairying, general farming, etc., address T 139, Tribune.

SITUATION WTD—GARDENER, MARRIED, small fam., exp. flowers, shrubs, lawn, gen. work; private place; steady position; best ref. Address S 186, Tribune.

SITUATION WTD—SINGLE, SOBER YOUNG man, pr. country pl. exp.; gardener; general work; ref. Address S 325, Tribune.

SITUATION WTD—MANAGER COUNTRY estate; married; refs. Address S 564, Tribune.

SITUATION WTD—BY GERMAN GARDENer; expert in all lines. Address T 302, Tribune.

SITUATIONS WANTED—MALE.

Clubs and Hotels.

SITUATION WTD—HOTEL OR CLUB MANager, shortly disengaged; first class executive ability; prefer suburban hotel or country club where the raising of produce and poultry for home consumption would be appreciated; consider rental. Address J F 30, Tribune.

House Servants.

SITUATION WTD — PROFESSIONAL JAPanese cook; good pastry; in highest refined family; best reference; go anywhere; not din. and hwk. Address S 504, Tribune.

SITUATION WTD — JAPANESE COOK, housework, butler; city, country. TOKI, Doug. 8982.

SITUATION WTD—EXP. JAP. COOK; FAMily; best ref. Ben, 2951 Ellis-av. Doug. 5959.

SITUATION WTD — HOUSEMAN, PRIvate; Austrian; married; 7 yrs.' ref. P. M., 1018 E. 52d-st.

SITUATION WTD — JAP., EXP. COOK, butler, or valet for bach. or fam. Address T 229, Tribune.

SITUATION WTD — EXP. SWISS HOUSEman, priv. fam.; city refs. 164 W. Grand-av.

SITUATION WTD—JAPANESE, RELIABLE houseman, cook; refs. Address S 348, Tribune.

SITUATION WTD—JAPANESE COOK, IN small family or bachelor apartment; excellent. HATA, Tel. Cal. 3552.

SITUATION WTD—CARETAKER, GENTLEman's city, country res.; expert man. JOSEPH, 4131 Washington-blvd., Janitor.

SITUATION WTD—HOUSEMAN, JANITOR, caretaker; refs. Address X 259, Tribune.

SITUATION WTD—JAPANESE COUPLE; cook, maid; no washing. Ph. Oak. 6071.

SITUATION WTD—GARDENER, HOUSEman; married. Ravenswood 5596. Carlson.

Coachmen, Teamsters, Chauffeurs.

SITUATION WTD — CHAUFFEUR, SWEDish, 10 years' exp. on high class cars, foreign and domestic; careful driver; good mechanic; willing to travel; now employed on Loco. Address T 361, Tribune.

SITUATION WTD — AUTO OWNER, STOP, look, listen; before hiring your chauffeur give me a chance to convince you I know automobiles. Address S 374, Tribune.

SITUATION WTD—CHAUFFEUR; YOUNG man; 4 yrs.' exp.; high grade cars; comp. driver; shop exp.; exc. habits; A1 ref.; $18; N. or N. W. Side. Ph. morn. Albany 4292.

SITUATION WTD—CHAUFFEUR, 3 YRS.' exp.; best cars; private family; Norwegian, age 21 yrs.; refs. Monroe 2271. G. Sandes, Division St. Y. M. C. A.

SITUATION WTD—CHAUFFEUR, 8 YRS.' exp.; 2 yrs. last position; will leave city; own repairs. Call Calumet 5144. MATHEWS.

SITUATION WTD—CHAUFFEUR AND REpair with private family, city or country; sing., 24 yrs. old; 3 yrs.' exp.; best city refs. Please phone Lincoln 779. Mr. Perkin.

CHAUFFEUR AND COOK.
Both first class, want positions; best refs. Address S 520, Tribune.

SITUATION WTD — CHAUFFEUR, EXP. driver and mechanic, with priv. family; married; Swedish; useful about premises; best ref. Address T 329, Tribune.

SITUATION WTD — YOUNG MAN, CHAUFfeur and gardener; out of city. GEO. SMANEK, 1733 String-st.

SITUATION WTD—COL. CHAUFFEUR, PRI. fam.; all repairs; 8 yrs.' exp.; any car; age 30; married; good ref. Ph. Doug. 88.

SITUATION WTD—CHAUFFEUR, 10 YRS.' experience, city, country, driving; reliable; ref. Address A S 209, Tribune.

SITUATION WTD—CHAUFFEUR, OWN REpairing, 9 yrs. with one party; $30 week; south side. Address X 305, Tribune.

SITUATION WTD — TO DRIVE AUTO FOR bus. man and deliver and col.; steady pos.; good salary. Address T 413, Tribune.

SITUATION WTD—CHAUFFEUR; A1 MEchanic; 16 yrs.' exp.; married; refs.; reliable. Address X 380, Tribune.

SITUATION WTD — CHAUFFEUR; SOBER American man; married; 24 yrs.; careful driver; good ref. Phone Oak. 3230.

SITUATION WTD—CHAUFFEUR; PRIVATE or truck; good driver; 5 yrs. exp.; good ref. Address S 138, Tribune.

SITUATION WTD — CHAUFFEUR, MIDDLE aged, sober, competent and reliable; 12 yrs. experience. Address S 145, Tribune.

SITUATION WTD—CHAUF., 28, PRIV. truck; 3 yr. best cars. Address N 260, Tribune.

SITUATION WTD—CHAUFFEUR, TO TRAVel only; 14 yrs.' exp.; 1st class mechanic; Hollander; age 29. Address X 263, Tribune.

SITUATION WTD — CHAUFFEUR, PRIvate, 5 yrs.' exp.; own rep.; 3 yrs. last place. Haymarket 4996.

SITUATION WTD—CHAUFFEUR, OWN REpairs; 1st cl. refs.; colored. Wellington 6563.

SITUATION WTD—CHAUFFEUR, OWN REpairing; ref. PEABODY, Evanston 2984.

SITUATION WTD—CHAUFFEUR; A1 REF.; own repairing. Seeley 6351.

SITUATION WTD—CHAUFFEUR, COL., own repairing; A1 refs. Doug. 4545.

SITUATION WTD — FIRST CLASS, CAREful driver. Phone Graceland 1781.

SITUATION WTD—CHAUFFEUR, ENG., 32, 6 yrs. exp.; refs. Address S 487, Tribune.

SITUATION WTD—CHAUFFEUR, 7 YRS.' exp.; col.; Packard pref. Drexel 8214.

SITUATION WTD—CHAUFFEUR, OWN REpairing. J. JANSEN, 2731 N. Marshfield.

SITUATION WTD—CHAUF., PRI., LIGHT truck; own repairs; refs. Diversey 5281.

Janitors and Porters.

SITUATION WTD—JANITOR FLAT BLDGS. to pay from $45 to $75 monthly; married; 5 yrs.' exp.; refs.; will call evenings. A. KLINGER, 4154 Wabash.

SITUATION WTD—RELIABLE JANITOR, married, wants large building. Address T 418, Tribune.

SITUATION WTD—JANITOR, NOW EMployed by S. S. club; steady porter or janitor work for April 1. Address S 283, Tribune.

SITUATION WTD—JANITOR, APT. BLDG., white man; sober; has tools; ref.; exp. Garfield 817.

SITUATION WTD — EXPERIENCED COLored couple, janitor or private family. Drexel 4601.

SITUATION WTD—JANITOR FOR LARGE flat, South Side. Hyde Park 1697.

SITUATION WTD—JANITOR; 2 YRS.' EXP. A1 ref. Tel. Diversey 3570.

SITUATION WTD — JANITOR OR PORTER, colored; references. Ph. Douglas 6812.

SITUATION WTD—EXP. MAN, AS PORter in store. Douglas 8579.

SITUATION WTD—1ST CLASS JANITOR, large bldg. Address S 529, Tribune.

SITUATION WTD—JANITOR, COL., HANDY with tools; ref. Kenwood 1439.

SITUATION WTD—EXP. COL. MAN, JANItor; live. rms. pfd. Douglas 5835.

Stenographers, Typists, Etc.

SITUATION WED—EXPERT STENO. AND office man wants part time work, preferably half day; 22 years old; best references. Address X 126, Tribune.

SITUATION WTD—PRIVATE SECRETARY, steno., statistician, 10 yrs.' practical exp.; neat; competent; age 27 yrs. Address T 300, Tribune.

SITUATION WTD—STENOG.-SECRETARY, 15 years' exp. Salary $1,500; A1 refs. Address T 225, Tribune.

SITUATION WTD—TYPIST, AFTERNOONS; refs. J. Prade, 1732 W. Adams.

SITUATION WTD—STENOGRAPHER; EXP.; good education. Address X 260, Tribune.

Miscellaneous.

SITUATION WTD—
MAN OF VARIED EXPERIENCE.
Chauffeur, mechanic, shop, selling, hotel waiter, detective. I measure to a good standard in all lines. Grant me an interview. Address S 244, Tribune.

SITUATION WTD—INVESTIGATOR, PRACtically exp., obtaining facts in accidents and personal injury cases; emp.; A1 ref. Address X 189, Tribune.

SITUATION WTD — BY STUDENT, FOR room and board or position where one can study while on duty. Address X 352, Tribune.

SITUATION WTD—ADV. OR MAIL ORDER to assist in adv. or catalog work. Age 19, with 4 yrs.' engraving house exp. Address S 552, Tribune.

SITUATION WTD—EXP. NIGHT WATCHman; steady; O. K. refs. Address S 133, Tribune.

SITUATION WTD—BY BARTENDER DOING porter work also. 1914 Larchmont-av. Phone Lake View 6986.

SITUATION WTD—MAN, 30, AS HOUSEman or gen. work. Address X 345, Tribune.

SITUATION WTD—BY COL. STUDENT IN art dept., artist's off. Address X 276, Tribune.

SITUATION WTD—DELIVERY MAN AND porter; last place three years; references. Kenwood 1323.

SITUATION WTD — WATCHMAN; BEST refs. Phone Monti. 364.

SITUATION WTD—EVENINGS, BY RELIable man, colored. Phone Drexel 2449.

SITUATION WTD—YOUNG MAN, OUTSIDE; now emp. Address S 465, Tribune.

SITUATION WTD—BY HONEST MAN, 58 yrs.; any kind of work. Calumet 2028.

SITUATION WTD — HONEST MAN, 58, any kind of work; refs. Calumet 2028.

Employment Agencies.

SITUATION WTD — CHAUFFEUR, HIGHest efficiency; well recommended; also janitors, housemen, and butlers. Edge. 4062.

Situations Wanted with Investm't.

SITUATION WTD — BY MAN WITH SALES and office experience. Can invest to $2,000. Give details. Address X 168, Tribune.

Day and Contract Work.

SITUATION WTD — PAINTER, PAPER hanger, decorator, all around mechanic; day or piece work. Address T 304, Tribune.

SITUATIONS WANTED—FEMALE.

Bookkeepers and Clerks.

SITUATION WTD—THOROUGHLY EXPERIENCED BOOKKEEPER AND SYSTEMATIZER. ADDRESS T 119, TRIBUNE.

SITUATION WTD—COMP. D. E. BKKPR., steno., full chge., $16. Address T 54, Tribune.

SITUATION WTD—YOUNG LADY, SWITCHboard operator, evenings. Address X 572, Tribune.

SITUATION WTD—ASST. BKPR., CASHIER, or both; accurate, good penman; 10 years' experience. Address P 74, Tribune.

SITUATION WTD — BOOKKEEPER-CASHier; thoroughly exp.; capable full charge of books. Address T 123, Tribune.

SITUATION WTD—SWITCHBOARD OPERAtor; 4 yrs.' exp. Address X 157, Tribune.

SITUATION WTD—SALESLADY; REFINED young woman. Douglas 3811.

SITUATION WTD—A1 BKKPR. AND CASHier; best ref. Address O 182, Tribune.

SITUATIONS WANTED—FEMALE.

Bookkeepers and Clerks.

SITUATION WTD — EMPLOYMENT OF A secretarial nature with firm understanding the worth of a refined cultured middle aged woman of experience; strong individuality and executive ability, with knowledge of general office work, bookkeeping; could undertake duties of manager; A1 references exchanged. Address X 63, Tribune.

SITUATION WTD—BY A1 BKKPR. AND cashier; operate typewriter; take full charge; highest refs.; bond. Address T 560, Tribune.

SITUATION WTD—CASHIER OR A1 OFF. position; 6 yrs.' genl. exp.; good penman; competent. Address T 590, Tribune.

SITUATION WTD — A1 BOOKKEEPER, good stenographer; accurate, reliable, trustworthy; highest refs. Address T 486, Tribune.

SITUATION WTD—BKPR., CORRES.; EXP. H. S. and Norm. edu.; some steno. and Spanish; $20 start. Address X 56, Tribune.

SITUATION WTD—A1 BKKPR.; FULL chg.; corp. exp.; typist. Address N 111, Tribune.

SITUATION WTD—EXPERIENCED BOOKkeeper; best ref. Address T 585, Tribune.

Executives and Managers.

SITUATION WTD—EMPLOYMENT SUPERvision; city exp. Address A M 468, Tribune.

Domestics and Cooks.

SITUATION WTD—AS LADIES' MAID: French; exp. traveling, dressmaker, facial massage, hairdresser, manicure; city refs. Address T 144, Tribune.

SITUATION WTD — GENERAL HOUSEwork; good cook; German; small family; apt. North Side; nice, light room. Lake View 6851. 3253 Sheffield-av.

SITUATION WTD—BY MIDDLE AGED woman, cook in private family or housekeeper in bach. apt. or respectable widower's home; ref.; exp. Address T 82, Tribune.

SITUATION WTD—NEAT GIRL CHAMBERmaid, by day. Call, write. NOLA ROY, 3130 Vernon-av.

SITUATION WTD—GER. GIRL; UPSTAIRS work or care bachelor apt.; ex. cook. 1825 Dayton-st., rear.

SITUATION WTD—HOME IN CULTURED fam. ex. light services; university young lady student. Address X 54, Tribune.

SITUATION WTD—COL. WOMAN, GEN'L work, plain cooking; small family. Seeley 5781.

SITUATION WTD—COL., PRIV. FAM., serve luncheons, dinners. Mid. 7040.

SITUATION WTD—2D MAID, WILLING TO do plain sewing; ref. Douglas 8951.

SITUATION WTD — GEN. HOUSEWORK; half days, bundle washing. Doug. 4942.

SITUATION WTD—COLORED GIRL, HOUSEwork, care for children. Douglas 9078.

SITUATION WTD—MAID OR COOK, COMpetent; col. Doug. 6972.

SITUATION WTD—COL., AS GEN. HOUSEwork. Call Doug. 9076. Annie Woods.

SITUATION WTD—EXP. CHAMBERMAID in hotel. Douglas 3811.

SITUATION WTD—NEAT COL. GIRL; DAY work. Doug. 7701.

SITUATION WTD—COL. COOK; PRIV. FAMily or boarding house. Cal. 1904.

SITUATION WTD—MAID OR GENERAL housework. Ph. Douglas 8292.

SITUATION WTD—COLORED GIRL, HOUSEwork, morning hours; ref. Douglas 7511.

SITUATION WTD — COL. GIRL, HALF day work, morning hours. Doug. 6964.

SITUATION WTD — NEAT, EXP. COL. girl, gen. housework. R. Pk. 9815.

Housekeepers and Caretakers.

SITUATION WTD — REFINED AMERICAN widow, 27, with child, 10, as housekeeper bachelor's or widower's apt.; object congenial home; ref. exch. Address P 155, Tribune.

SITUATION WTD — MANAGING HOUSEkeeper; refined, trustworthy, adaptable; business education; 46; hotel experience; or widower's house; outside city or farm; references exch. Address O 193, Tribune.

SITUATION WTD—HSKPR., SWEDISH, widow, mid. age, compt. cook; would prefer sub. or country. E. R., 317 Throop-st.

SITUATION WTD — EXP. HSKPR. GENtlemen's home; ref. ex. Address T 483, Tribune.

SITUATION WTD—HOUSEKEEPER. PH Ravenswood 5110, or address F N 351, Tribune.

SITUATION WTD—EXP. HSKPR. IN ROOMing house. Douglas 3811.

SITUATION WTD—HOUSEKEEPER; PEOple emp.; ref. Address T 495, Tribune.

Dressmakers and Seamstresses.

SITUATION WTD—MODISTE WHO IS thoroughly experienced worker will make smart gowns, coats, waists, do alterations; city or suburbs. Drexel 3547.

SITUATION WTD — FANCY GOWN AND tailored suit; medium; $2.50 day. Douglas 4547.

SITUATION WTD—DRESSMAKER IN REfined families, day or wk.; ref. Address A C 127, Tribune.

SITUATION WTD—HIGH CLASS DRESSmkr.; few more customers; rapid worker. Edge. 1606.

SITUATION WTD—FAMILY SEWING, REAsonable, by day. Phone evenings, Superior 6293.

SITUATION WTD—ARTISTICALLY MADE gowns and suits; refs.; $3 day. Lincoln 2885.

SITUATION WTD—SMART STYLES, PERfect fit guaranteed. Midway 1610.

SITUATION WTD—STYLISH DRESSES, REmodeling; home or out; $2.85. Kenw. 1188.

SITUATION WTD—PLAIN SEWING OR ladies' maid. Douglas 127.

SITUATION WTD—PLAIN SEWING AT home or by day. Douglas 8823.

SITUATION WTD—DRESSMKR., RELIABLE, long exp., families, $3 day. Supe. 1461.

SITUATION WTD—SMART GOWNS MADE from $10, or day. Graceland 3022.

SITUATION WTD—DRESSMAKER, EXP. by day. Address T 552, Tribune.

Nurses and Governesses.

SITUATION WTD—2 FRIENDS, FRENCH, English, competent governesses, together in a family of 4 children or more or separately. 6818 Chappell-av. Ph. Midway 3236 mornings till 2 p. m. B. M.

SITUATION WTD—ENGLISH WOMAN WHO understands children as head nurse in wealthy family; can care for infant from birth; $50 mo.; refs. Phone Kedzie 4660.

SITUATION WTD—NURSERY GOVERNESS by French lady; good education; perfect accent; good sewer; city references. Phone Calumet 2771.

SITUATION WTD—NURSE, HAVING OWN home; care for semi-invalid or elderly person; special diet if desired. Well. 6555.

SITUATION WTD—MIDDLE AGED PRACtical nurse, assist with housework; hosp. exp.; ref. Superior 5482.

SITUATION WTD—NURSE FOR INFANTS in North Shore home; hospital graduate; $10. Write P. O. Box 257, Lake Bluff, Ill.

SITUATION WTD—EXP. AMERICAN GIRL, college graduate; German; music; North Shore preferred. Address T 56, Tribune.

SITUATION WTD—TRAINED NURSE, CONfinement specialty. Address X 58, Tribune.

SITUATION WTD—NURSERY GOVERNESS, exp.; Germ.-Amer.; refs. Address T 598, Tribune.

SITUATION WTD—COL. WOMAN, LAUNdry or cleaning Tues., Wed., Thurs. Doug. 4778.

SITUATION WTD — RELIABLE COLORED laundress, day and bundle work; refs. Douglas 9775.

SITUATION WTD — GRAD. INFANTS' nurse; middle aged; Dr.'s refs.; one infant and by hour; reasonable. Diversey 9098.

SITUATION WTD—NURSE, AM., CARE ELderly invalid; best ref. Haymarket 5228.

SITUATION WTD—BUNDLES TO BRING home; laundry dried outside. Calumet 876.

SITUATION WTD—VISITING GOV.; ENG. French, German. Address X 65, Tribune.

SITUATION WTD—CLEANING, BY DAY, colored; exp. Diversey 3271.

Laundresses and Day Work.

SITUATION WTD—COL. LAUNDRESS MON., Tues., Wed., Thurs. Bundle washing. Ken. 1557.

SITUATION WTD — LAUNDRESS, TUESday, Thursday, Friday, weekly. Diversey 3887.

SITUATION WTD — LAUNDRESS, DAY'S work; reference; colored. Drexel 9485.

SITUATION WTD—WHITE EXP. LAUNdress. J. W., 4659 Fulton-st.

SITUATION WTD—FANCY WAISTS, LINgerie, curtains laundered. Douglas 3497.

SITUATION WTD—FIRST CLASS LAUNdress; thoroughly experienced. Doug. 7494.

SITUATION WTD — LAUNDRESS AND cleaning; by day; city, suburb. Doug. 1838.

SITUATION WTD — EXP. GERM. LAUNdress, first class work. Mid. 2806.

SITUATION WTD—COL. LAUNDRESS, BY day, also bundles. Superior 5325.

SITUATION WTD—DAYS WORK; COL. refs. Calumet 4965.

SITUATION WTD—NEAT COL. GIRL morning work; no Sunday. Doug. 7425.

SITUATION WTD—FIRST CLASS LAUNdress; Tues., Thur.; ref. Ken. 3317.

SITUATION WTD — EXP. LAUNDRESS, cleaning; Tues., Wed., Fri.; refs. Ken. 6480.

SITUATION WTD—DAY'S WORK, HOUSEcleaning and laundry. Douglas 1280.

SITUATION WTD—EXP. COL. LAUNDRESS, any day. Ken. 6974.

SITUATION WTD—DAY WORK AND cleaning; col. woman; refs. Doug. 7676.

SITUATION WTD — CLEANING OR IRONing by day. MRS. REED. Doug. 5430.

Stenographers, Typists, Etc.

SITUATION WTD — COMPETENT STENO. small loop office; $15. Address T 522, Tribune.

SITUATION WTD—YOUNG LADY STENOGrapher wants typewriting to do in spare hours. Address X 86, Tribune.

SITUATION WTD—EXPERT STENO.-BKPR. PRIV. SECTY. PREF. OR FULL CHG. OFF. ADDRESS X 60, TRIBUNE.

SITUATION WTD—STENO.-SECY., EXP. H. S. grad.; age 22; refs.; $18-$20. Englewood 5963.

SITUATION WTD—STENOG. WISHES EXtra work at home. Address T 487, Tribune.

SITUATION WTD—STENOGRAPHER: A1 correspondent; rapid; best references. Oakland 3616.

SITUATION WTD—STENO., BKKPR. SECY., legal, medical exp. Address T 489, Tribune.

SITUATION WTD—CORRESPONDENT, STEno., bkkpr.; reas. Address T 582, Tribune.

SITUATION WTD—STENOGRAPHER, PART or half time. Address S 412, Tribune.

SITUATION WTD — HIGH CLASS EDUcated stenographer. Ph. Kenwood 3862.

SITUATION WTD—EFFICIENT STENO AND corres.; 8 yrs.' exp.; $18. Lawndale 1529.

SITUATION WTD—EXP. STENOG., SECY., h. s. education. Graceland 4376.

SITUATIONS WANTED—FEMALE.

Stenographers, Typists, Etc.

SITUATION WTD—STENOGRAPHER, SIX months' experience, careful, painstaking and accurate; have switchboard and 3 years' office experience; $10. Address S 291, Tribune.

SITUATION WTD—HIGH GRADE, ABLE, neat appearing stenog.-secy., with initiative, executive ability; 14 years' exp.; good office woman; can assume responsibility; $20. Address A D 116, Tribune.

SITUATION WTD—STENOG.-SECY., ASST. bkkpr.; anxious to learn adv. or spec. work of educational nature; 5 yrs.' exp.; excel. recom.; begin $15. Address T 80, Tribune.

SITUATION WTD—WITH GOOD FIRM, BY thoroughly competent steno. begin.; H. S. grad.; transcribes accurately, neatly, fair speed; $10. Address T 465, Tribune.

SITUATION WTD—WELL EDU. COMP., 4 yrs.' exp.; $12. Address T 584, Tribune.

Miscellaneous.

SITUATION WTD—LADIES' MAID, EXPErienced seamstress; will travel. 3653 Maple Square-av., 2d apt.

HOME WORKERS' SERVICES.

SWITCHES FR. COMBINGS, 3 STR., $1. Mrs. Miller, 5062 Fulton-st. Columbus 428.

WANTED—MALE HELP.

Stores and Offices.

BOOKKEEPER—MUST BE EXPERIENCED ledgerman, accurate and very willing worker; good opportunity; reply, mentioning age, references, experience, and salary expected. Address S A 189, Tribune.

BOOKKEEPER AND COST ACCOUNTANT—Expert, for factory; must be experienced and capable; So. Side. Address B B 413, Tribune.

BOOKKEEPER — GENERAL OFFICE work; small business at Stockyards; state experience, reference, and salary wanted. Address B G 96, Tribune.

BOOKKEEPER—WHO IS CAPABLE OF handling double entry books and has best of references; one living on the South Side preferred. Address B G 156, Tribune.

BOOKKEEPER — ASSISTANT, BRIGHT young man about 18, quick and accurate at figures. Apply in own handwriting, state salary. Address B D 598, Tribune.

BOOKKEEPER—ONE WITH EXPERIENCE preferred; state age and salary expected; refs. and bond required. Address B G 226, Tribune.

BOOKKEEPER—EXP. IN GENERAL OFfice detail, filing, etc.; typist preferred; state age, experience and references. Address X 397, Tribune.

BOOKKEEPER-STENOG. — WHOLESALE house; good chance; state age, exp., last salary. Address B G 106, Tribune.

BOOKKEEPER — WITH REFERENCES; spare time, few hrs. each week. Address B H 319, Tribune.

BOOKKEEPER—ASSISTANT; MUST BE competent and good writer. Call 225 E. Illinois-st. Ask for MR. WHIPPLE.

BOOKKEEPER—ALSO KNOWLEDGE OF typewriting. Jesset Bridge and Iron Works, 3541 Shields-av.

BOOKKEEPER—YOUNG MAN; GIVE EXPErience. Address B B 415, Tribune.

CASHIERS, BOOKKEEPERS, STENOGRAphers, office help; put your spare time into good money and learn the real estate business; we teach you and pay you good commissions on sales while learning. Address A S 453, Tribune.

CIGAR CLERK—MUST BE THOROUGHLY experienced; references. JACK TOBIAS, 313 E. 55th-st.

CLERK—ORDER, FAMILIAR WITH AUTOmobile supplies; good salary. Imperial Auto Supply Co., 1404 S. Michigan-av.

CLOTHING SALESMEN.
Can you make good in a busy clothing store where experience, speed, real clothing knowledge, courtesy, and willingness to work hard will land you in the best position you ever held? If that's the sort of a job you are looking for and can prove up, then you are the man we want and will make it worth while. Apply Mr. Beeson, care Foreman & Clark, N. W. Cor. State and Jackson.

COLLECTOR [CATHOLIC]—SALARY; PERmanent position. Burns, 903 Hearst Bldg.

ELLIOTT-FISHER BILLER—MALE OR FEmale; one accustomed to taking from caller. State qualifications, salary, and phone. Address B D 594, Tribune.

EXTRA CLOTHING SALESmen—High grade, for Saturday afternoons; want only experienced men of good address; permanent positions for good men.
APPLY 8TH FLOOR, MAURICE L. ROTHSCHILD, STATE AND JACKSON.

GROCERY CLERK—YOUNG, EXPERIENCED, German. 2101 Osgood-st. Diversey 1704.

HART SCHAFFNER & MARX REQUIRE
ONE YOUNG MAN, 19-21, GOOD AT FIGURES.
TWO JUNIOR CLERKS, 17-19.
ONE OFFICE BOY 16-17. EXECUTIVE OFFICES.
Clean cut, aggressive young fellows will find in these positions unusual possibilities for advancement.
24 SO. FRANKLIN-ST.

LUMBER ESTIMATOR OR BILL CLERK—Lumber office experience, to figure country list, house and barn bills. Address or apply Chicago Mill Work Supply Co., W. 37th-st. and Loomis-pl.

LUNCH AND SODA MAN—MUST BE EXPErienced; 12 noon to midnight; must be steady, sober, reliable; $16 and meals. 310 S. 5th-av.

MAN—YOUNG, OVER 16 YEARS, FOR general office work; one with filing experience preferred; splendid opportunity for advancement to capable person. BUNTE BROS., 730 W. Monroe, 7th flr.

MAN — YOUNG, MARRIED, TO ASSIST in management of office. One thoroughly experienced in office details. Reply in own handwriting, giving experience, salary expected, church attended, and full particulars. Good advancement for right man. Address B B 300, Tribune.

MAN — STRONG, YOUNG, ACTIVE, TO work in shipping and receiving room; permanent position with good advancement for the right man. Apply in person between 10 and 1, bringing refs. 40 S. Clinton-st., Trumbull Electric Co.

MAN—YOUNG, OVER 25 YEARS OLD, FOR assistant merchandise man in yard goods; must be neat appearing; state experience and salary in first letter. Address J H 20, Tribune.

MAN—YOUNG, ABOUT 18, TO DO BILLING on Underwood machine; permanent position; good salary to start, with excellent opportunity for advancement. Apply 640 W. Lake-st.

MAN—YOUNG, COLORED, GOOD EDUCAtion and appearance, as messenger, stock and filing clerk in office of corporation; state age, salary and other particulars. Address B G 381, Tribune.

MAN—YOUNG, OFFICE, WHOLESALE SHOE house; splendid opportunity to learn the business and develop a future; previous business experience necessary; state age, salary. Address B G 102, Tribune.

MAN—STRONG, YOUNG, FOR OPENING cases, checking shipments, and general shipping room work; $40 per mo. to start; advancement possible. H. W. Gossard Co., 1006 S. Michigan-av.

MAN—YOUNG, ABOUT 19 YEARS; MUST be neat penman and have good education; give reference, phone, and all particulars in first letter. Address B G 271, Tribune.

MAN—SINGLE, YOUNG, AS BOOKKEEPER and Stenographer on large, up to date stock farm. Full particulars first letter. Hawthorne Farms Co., Barrington, Ill.

MAN—YOUNG, TO ASSIST IN BOOKKEEPing department; must have sales ledger experience; state salary and qualifications. Address B A 176, Tribune.

MAN—YOUNG, ABOUT 18 YEARS OF AGE, for factory cost work. Good opportunity for steady worker. Loose-Wiles Biscuit Co., 37th and Ashland-av.

MAN—YOUNG, 18 TO 20 YEARS OLD, FOR permanent position as office assistant and file clerk; salary $10; give references. Address B N 503, Tribune.

MAN—ABOUT 20, TO ASSIST IN BOOKkeeping dept.; must be good penman and figurer; South Side resident; $12 to start. Address A S 369, Tribune.

MAN—FOR ACCOUNTING WORK BY LGE. fire insurance company. Reply, giving qualifications and phone number. Address B A 174, Tribune.

MAN—YOUNG, TO DO CLERICAL WORK in factory; good opportunity to learn and for promotion to right party. Apply 2144 Elston-av.

MAN — CAPABLE, BY WHOLESALE house; one accustomed to credits and dictating general letters; good chance for advancement. Address B G 167, Tribune.

MAN—YOUNG, FOR DELIVERY, GROCERY and market; must be experienced and have good references. OVER & CO., 4357 W. Madison-st.

MAN—YOUNG, HIGH SCHOOL GRADUATE, checking and field work; salary $40; position permanent. Address B G 343, Tribune.

MAN—YOUNG, ABOUT 20, NOT AFRAID of work; small salary to start; good chance to advance. Address B D 57, Tribune.

MAN—YOUNG, 18-20, EXPERIENCED IN general office work and answering telephone. Lemp Brewing Co., 410 N. Western-av.

MAN — YOUNG, FOR TIMEKEEPING; must be fast and accurate at figures. Continental Can Co., 2201 S. Halsted.

MAN—YOUNG, WITH STOCKROOM EXPErience, in shoe store. HASSEL'S, Van Buren and Dearborn.

MAN—WITH CREDIT EXPERIENCE, TO take charge of installment collection; long hours. LANG, Rm. 414, 1235 N. Ashland-av.

WANTED—MALE HELP.

Stores and Offices.

MEN — ELDERLY, FOR stock work.
CHAS. A. STEVENS & BROS., State-st., North of Madison.

RECORD CLERK—FOR STOREROOM; FAIR typist; chance for rapid advancement. Address B D 501, Tribune.

SALESMEN.
ROTHSCHILD & COMPANY.
We require the services of salesmen for the following departments:
SHRUBS,
PLANTS,
WIRE CLOTH & SCREENS,
HARDWARE,
GARDEN TOOLS.
Applications received employment office, 9th floor, 8:30 a. m.
State, Jackson, Van Buren.

SALESMAN — CLOTHING; LITHUANIAN; first class, experienced man; permanent position. J. Oppenheimer & Co., 4700 S. Ashland-av.

SHIPPING ROOM HELP.
WE REQUIRE A NUMBER OF STEADY, RELIABLE MEN, 20 TO 30 YEARS OF AGE, FOR VARIOUS POSITIONS IN OUR SHIPPING ROOM.
APPLY 9TH FLOOR, SUPERINTENDENTS' OFFICE.
MARSHALL FIELD & CO., RETAIL.

SHIPPING CLERK—PUBLISHING HOUSE desires a young man of intelligence [American] with pep; one not afraid of and willing to work for advancement. Apply 1514 Lytton Bldg.

SHIPPING CLERK—IN PUBLIC WAREhouse; hours 7 to 6; give refs. and salary expected. Address B D 55, Tribune.

SHOE SALESMEN—EXPERIenced. Apply 8:30 to 10 a. m., supt.'s office, 8th floor.
THE FAIR.

SHOE SALESMAN — A1, EXPERIENCED, must furnish best references. NATE RASHMAN, 614 W. North-av.

SODA DISPENSER—ROGERS & DIAMOND, 238 S. Clark-st.

TYPISTS—EXPERIENCED MEN, FOR ADdressing. BUCKLEY-DEMENT CO., 605 S. Clark-st.

TYPISTS — MALE OR FEMALE. 1109 Transportation Building. Ask for Mr. Francis.

WE HAVE VACANCIES IN OUR VARIOUS OFFICES FOR A FEW AMBITIOUS YOUNG MEN, 16 TO 21 YRS. OF AGE.
APPLY 9TH FLOOR, SUPERINTENDENTS' OFFICE.
MARSHALL FIELD & CO., RETAIL.

WINDOW TRIMMERS.
SEVERAL OPENINGS FOR MEN EXPERIENCED IN MEN'S FURNISHINGS, SHOES AND CLOTHING; GOOD FUTURE FOR THE RIGHT YOUNG MEN. APPLY SUPERINTENDENT'S OFFICE.
WIEBOLDT'S,
MILWAUKEE-AV. AT PAULINA-ST.

WRITERS—GOOD, TO ADDRESS ENVELopes. Rm. 538, 136 W. Lake-st.

YOUNG MAN.
If you're quick, courteous, with a clean look and of good address, and can write rapidly so others can read it, here's a good chance to start with a live concern and make a good position for yourself. Apply to MR. BEESON, care FOREMAN & CLARK, N. W. Cor. State and Jackson.

YOUNG MAN.
with bookkeeping and correspondence experience, for position of exceptional merit in auditing dept. of large mail order house; starting salary will be small, but rapid advancement is assured the young man of ability. Address B G 485, Tribune.

Boys.

AUTOMOBILE AND DELIVery boys. Apply shipping room.
MANDEL BROTHERS.

BOY—FOR THE RIGHT YOUNG MAN WE have a real job. Will pay what you are worth now. Your value must increase or we don't want you. Qualifications: 16-18 years old, good at figures, operate typewriter and do general office work. Business course an advantage. Address B C 197, Tribune.

BOY—GENERAL OFFICE WORK; GRAMMAR SCHOOL GRADUATE; GOOD FUTURE. APPLY ARMOUR & CO., 31ST AND BENSON-ST.

BOY—BRIGHT, NEAT, FOR GENERAL OFfice work; age 16; splendid opportunity for advancement. Illinois Life Insurance Company, 10 S. La Salle-st.

BOY—GRAMMAR SCHOOL GRADUATE, 15 to 19 years, for large downtown office; exp. unnecessary; good opportunities for advancement. Address X 433, Tribune.

BOY—STRONG, OVER 16 YEARS, FOR permanent position; chance for advancement. The Ames & Rilstead Co., 607 S. Dearborn.

BOYS—16 YEARS, TO RUN ERRANDS; after 3 months' time to learn trade; $6 to start. VICTOR ELEC. CORP., 2008 W. Jackson.

BOY—OFFICE; EXCELLENT OPPORTUNity; permanent; clerical work; some errands; salary $8 to start; West Side firm. Address B G 228, Tribune.

BOY—FOR OFFICE WORK, MUST BE OVER 16. TRACHTENBERG & PRITZKER, 39 S. State-st.

BOYS — LARGE, TO WORK IN STOCK IN retail cloaks and suits; good wages. F. N. MATTHEWS & CO., 21 E. Madison-st.

BOY—FOR OFFICE WORK; MUST BE quick and over 15 years. Call Room 620, 39 S. La Salle-st.

BOY—ENERGETIC, 15 TO 17, TO WORK IN small factory; good pay; steady work. Call at residence, 1418 E. 69th-st.

BOY—ABOUT 17, FOR GENERAL OFFICE work; give reference and wages wanted to start. Address X 309, Tribune.

BOY — FOR OFFICE AND ERRANDS; about 14 years. Good chance for bright boy. Room 512, 35 S. Dearborn-st.

BOY—OFFICE, 16 YEARS OF AGE OR over. Apply WILSON & CO., 41st and Ashland-av.

BOY — BRIGHT, FOR GENERAL OFFICE work, about 16 years old. Apply Chief Clerk, Oliver Typewriter Co., 159 N. Dearborn.

BOY—OFFICE WORK; STEADY POSITION; good future for wide awake boy. Apply 4 p. m. 1006 S. Wabash-av.

BOYS—AGE 16 OR OVER. H. G. SAAL CO., 4410 Ravenswood-av.

BOYS — SHIPPING DEPT. WOUTER'S Laundry. 2537 Wabash-av.

BOY—FOR GENERAL WORK IN GROCERY store. 2303 S. State.

BOY—OFFICE, MUST COME WELL RECOMmended. Address B G 464, Tribune.

BOY—HIGH SCHOOL GRADUATE; GOOD opportunity. Apply 607, I. C. depot.

BOY—MUST HAVE KNOWLEDGE OF ELECtrical motors. Apply 709 Fisher Bldg.

BOY—BRIGHT, AMERICAN, ABOUT 16; salary $7. 721 Transportation Bldg.

BOY—ERRAND; MUST LIVE ON SOUTH Side. 408 Heyworth Bldg.

WANTED—MALE HELP.

Boys.

BOYS,
16 to 19.
Bright, active boys for WRAPPING, PACKING, ORDER FILLING.
We also have a number vacancies in our office.
APPLY AT ONCE.
MONTGOMERY WARD & CO. Chicago-av. and Larrabee-st.

BOYS WANTED—BETWEEN 16 and 21 years. Day and night telegraph positions; salaries while learning, $30 to $35 per month. Regular increases thereafter. Rapid advancement for exceptional ability.
PAYMENT WHILE ILL. LIFE INSURANCE. VACATIONS WITH PAY.
APPLY CHIEF OPERATOR, Room 522 Western Union Bldg., 111 W. Jackson.

BOYS.
To fill orders in Merchandise Department.
SEARS, ROEBUCK & CO.

BOYS—SEVERAL CLEAN cut young fellows of good education, 16 years or over, to start as office boys and learn to take positions of greater responsibility which we have open. Apply ALFRED DECKER & COHN, 416 So. Franklin-st.

BOYS—OVER 16 YEARS OLD; STEADY EMPLOYMENT; EXPERIENCE NOT NECESSARY.
CHAS. A. STEVENS & BROS., STATE-ST., NORTH OF MADISON.

BOYS—ERRANDS; OVER 16; permanent positions and good opportunity for intelligent boys to learn jewelry business. Apply 108 N. State-st., Room 716.

BOYS—17 TO 19 YEARS OLD, FOR VERY small accurate assembling and bench work in an ideal, sanitary factory. Apply 4th floor, 1713 N. Paulina-st., 1 blk. north of North-av.

BOY.
16 to 18 years old. Must be bright, quick to learn, willing to work, and anxious to please. Good, permanent position with opportunity for rapid advancement. Apply to MR. BEESON, care FOREMAN & CLARK, Upstairs, N. W. Cor. State and Jackson.

BOYS—STRONG, OVER 16 years of age; unusual opportunity to learn a good trade; steady work.
B. KUPPENHEIMER & CO., 415 S. Franklin-st.

BOY—OFFICE, NEAT APPEARING, 16 years; good salary.
B. KUPPENHEIMER & CO., 415 S. Franklin-st.

BOY—FOR POSITION IN OUR BOOKKEEPING DEPARTMENT. MUST BE OVER 16 YEARS OF AGE. APPLY TO GENERAL OFFICE MANAGER, 9TH FLOOR, CENTER. ROTHSCHILD & COMPANY, STATE-ST., JACKSON-BLVD. TO VAN BUREN-ST.

BOY—GOOD CHARACTER, LIVING AT home, either grammar or high school education, not under 16, for office work, filing letters, running errands, etc.; wages $8 per week. Address in own handwriting. Address X 175, Tribune.

BOYS—14 TO 17 YEARS OLD, WITH AT least grammar school education; excellent opportunity offered in our business. SWIFT & CO., GENERAL OFFICES, Union Stockyards.

BOY — BRIGHT, INDUSTRIOUS, INTELLIgent; references required. Apply Sperry & Hutchinson Co., 330 S. Wabash-av. Mr. Sanial.

BOY—FOR JUNIOR OFFICE WORK; MUST be grammar school graduate and a plain writer; no experience necessary. Chicago Mill Work Supply Co., 1404 W. 37th-st.

BOYS—FOR LIGHT ELECTRICAL ASSEMBLING work; factory will soon move to West Side. Hughes Electric Heating Co., 215 Schiller.

BOY—FOR SHIPPING OFFICE; MUST BE 16 years old. Apply Shipping Superintendent. FRANKLIN MAC VEAGH & CO., Lake and Market-sts.

BOY—BRIGHT, WILLING; GOOD OPPORtunity for advancement. Apply at once, Central Sugar Co., 326 W. Madison.

BOYS—2; INTELLIGENT; FOR OFFICE POsitions; opportunity for advancement. United Cigar Stores Co., 314 W. Superior-st.

BOY—BRIGHT, ABOUT 14, FOR ERRANDS and office work in wholesale house. Apply PITKIN & BROOKS, 10 E. Lake-st.

BOY—GENERAL OFFICE WORK; GRAMMAR SCHOOL GRADUATE; GOOD FUTURE. ADDRESS B D 590, TRIBUNE.

BOY—FOR OFFICE WORK, ABOUT 15 YRS. of age; neat in appearance and a willing worker. Gage Hat Works, 2241 Indiana-av.

WE NEED A FEW
BOYS,
MESSENGERS,
OFFICE BOYS.
Over 16 years of age. Good wages and fine business training. Call at once.
SEARS, ROEBUCK & CO.

Professions and Trades.

ARCHITECTURAL TRACER—ALL SUMMER job, Beloit, Wis. Address A N 284, Tribune.

APPRENTICES — IN CUTTING ROOM. EDERHEIMER-STEIN CO., 215 W. Jackson-blvd.

APPRENTICE MECHANIC—EXCEPTIONAL opportunity to learn. Chicago [illegible] Co., 906 W. Lake.

ANTED—MALE HELP.
Boys.

BOYS,
16 to 19.
ght, active boys for
WRAPPING,
PACKING,
RDER FILLING.
lso have a number
ncies in our office.
PPLY AT ONCE.
OMERY WARD & CO.
-av. and Larrabee-st.

VANTED—BETWEEN
21 years. Day and
egraph positions; sal-
hile learning, $30 to
month. Regular in-
thereafter.
advancement for ex-
l ability.
ENT WHILE ILL.
E INSURANCE.
TIONS WITH PAY.
CHIEF OPERATOR,
522 Western Union
111 W. Jackson.

BOYS.
fill orders in Mer-
ndise Department.
RS, ROEBUCK & CO.

EVERAL CLEAN
ng fellows of good
16 years or over,
as office boys and
take positions of
esponsibility which
open. Apply
DECKER & COHN,
o. Franklin-st.

OVER 16 YEARS
TEADY EMPLOY-
EXPERIENCE NOT
RY.
STEVENS & BROS.,
E-ST., NORTH
MADISON.

RANDS; OVER 16;
nt positions and
rtunity for intelli-
to learn jewelry
Apply 108 N. State-
716.

YEARS OLD, FOR VERY
assembling and bench work
nitary factory. Apply 4th
Paulina-st., 1 blk. north of

BOY.
d. Must be bright, quick to
work, and anxious to please
position with opportunity
ement. Apply to MR. BEE
MAN & CLARK, Upstairs,
and Jackson.

ONG, OVER 16
ge; unusual op-
o learn a good
y work.
NHEIMER & CO.,
Franklin-st.

EAT APPEARING, 16
ary.
NHEIMER & CO.,
S. Franklin-st.

ION IN OUR BOOKKEEP-
ENT, MUST BE OVER 16
APPLY TO GENERAL
R, 9TH FLOOR, CENTER.
ILD & COMPANY,
JACKSON-BLVD. TO
BUREN-ST.
ARACTER, LIVING AT
mmar or high school edu-
16, for office work, filing
rands, etc.; wages $8 per
n own handwriting. Ad-
une.
YEARS OLD, WITH AT
chool education; excellent
in our business.
GENERAL OFFICES.
n Stockyards.
INDUSTRIOUS, INTELLI-
required. Apply Sperry &
330 S. Wabash-av., Mr.
R OFFICE WORK; MUST
ool graduate and a plain
ence necessary. Chicago
Co., 1404 W. 37th-st.
T ELECTRICAL ASSEMB-
y will soon move to West
ectric Heating Co., 215
NG OFFICE; MUST BE 18
Shipping Superintendent.
MAC VEAGH & CO.,
Lake and Market-sts.
LLING; GOOD OPPOR-
cement. Apply at once.
326 W. Madison.
GENT; FOR OFFICE PO-
ty for advancement. Unit-
314 W. Superior-st.
OUT 14, FOR ERRANDS
wholesale house. Apply
S. 10 E. Lake-st.
OFFICE WORK; GRAM-
GRADUATE; GOOD FU-
B D 590, TRIBUNE.
WORK, ABOUT 15 YRS.
ppearance and a willing
Works, 2241 Indiana-av.

ED A FEW
BOYS.
SENGERS.
BOYS.
of age. Good wages
ness training. Call

OEBUCK & CO.

s and Trades.
TRACER—ALL SUMMER
Address A N 264, Trib-
N CUTTING ROOM.
IN CO., 215 W. Jack
HANIC—EXCEPTIONAL
rn. Chicago Pump Co.

WANTED—MALE HELP.

Professions and Trades.

ARTIST—FIRST CLASS DESIGNER AND lettering man; must have engraving house experience. CRESCENT ENGRAVING CO., 105 W. Harrison-st.

ARTISTS—EXPERIENCED MECHANICAL photo retouchers for black and white and color work. Apply Manz Engraving, 4015 N. Ravenswood-av.

ASST. CHIEF ENGINEER — FAMILIAR with Corliss engines, Sterling Water Tube Boilers, Alternating Current Generators, and switchboard apparatus: 3,000 h. p. plant; steady position for right man; state age, nationality, experience, references, wages, married or single. Address J H 41, Tribune.

ASSISTANT HEAD WAITER—FOR LUNCH-room; state experience. Address B G 484, Tribune.

AUTO MECH.—EXP.
520 N. DEARBORN-ST.

BOOKBINDERS—AN EXPERIENCED PRESS and all around repairman. Buckeye Belting and Supply Co., 1560 W. 3d, Cleveland, O.

BOOKBINDERS—REPAIR MEN. APPLY at once. R. R. DONNELLEY & SONS CO., 731 Calumet-av.

BOX SPRING MAKERS—
Apply 22d and Armour.
MANDEL BROTHERS'
WAREHOUSE.

BRICKLAYER AND POINTER — NON-union; at once. 6006 N. Paulina.

BUSHELMEN.

Experienced, capable bushelmen and tailors who thoroughly understand doing alteration work on men's ready-made clothing will find good permanent positions at high salary and good opportunity for advancement. Apply immediately to Mr. Moreland, care Foreman & Clark, Upstairs, N. W. Cor. State and Jackson.

CARPENTERS—WE CAN USE 2 OR 3 ADDITIONAL elderly men, saw and hatchet carpenters, for making sectional crates. Light work, steady employment. Wages 27½ to 35 cents per hour, depending upon ability. HARRIS BROS. CO., 35th and Iron-sts. Ask for Mr. Gorder.

CARPENTERS—TEN. ARTHUR G. McKee & Co., Iroquois Iron Co. old plant, 95th and Calumet river, S. Chicago.

CARPET MEASURER — EXPERIENCED; steady position. American Pneumatic Carpet Cleaning Co., 1035 W. Lake-st.

CARPENTER AND MASON FOREMAN—CALLAHAN, 3d fl., 145 N. Clark-st.

CARPENTERS—4 EXPER. TRIMMERS. Apply 14 N. Peoria-st.

CHAUFFEUR—NEAT EXPERIENCED, MARried; Packard car, for suburban home; wages $75 per month; must be willing to do work around and in the house; experience and references necessary; state where last employed, also give phone number. Address B G 218, Tribune.

CHAUFFEURS—MUST BE OVER 25 YRS. Able to furnish refs. covering 3 years' steady employment in city; willing to work and stand prosperity; others need not apply. The Atlas Co., 2334 Wabash-av.

CHAUFFEUR — PRIVATE JOB; NORTH Side; steady position; good man not afraid to work; must have best references. Address by letter, giving full particulars. W. W. HAWTIN, 19 S. 5th-av.

CHEMISTS—FOR STATE WASHINGTON, senior and assistant chemist for magnesite plant; preference given to metallurgical and engineering training. Write experience, age, salary. H. H. BRUNT, Valley, Stevens County, Washington.

COOK—WHO HAS HAD EXPERIENCE IN reg. army in field; graduate of Riley pref.; must show first class discharge papers. Address X 432, Tribune.

CYLINDER PRESSMAN — THOROUGHLY competent and experienced on better grade of halftone work; highest wages; nonunion. Apply at once. R. R. DONNELLEY & SONS CO., 731 Plymouth-ct.

DESIGNER—A1, BRASSIERE; GIVE PRESENT and past employer; all correspondence strictly confidential. Address A S 375, Tribune.

DIEMAKERS—FIRST CLASS.
For out of town; must be experienced and have good references; steady position and wages to start from 50 to 60 cents. Call H. A. PORTER, 32 S. Clinton. Franklin 2382.

DIEMAKERS—55C PER HOUR; USED TO novelty work preferred. GREENDUCK CO., 2127 Tilden-st.

DIE MAKER—EXPERIENCED WORKING foreman; good and steady position for right man. 616 W. Monroe-st., 3d floor.

DIEMAKERS—55C PER HOUR; USED TO novelty work preferred. Address B G 259, Tribune.

DRAFTSMAN—ON SMALL ACCURATE jigs, fixtures, punch press and screw machine tools for interchangeable work; steady work for good man. Address B D 388, Tribune.

DRAFTSMAN—MECHANICAL, AMBITIOUS young man with about 2 years' experience. Address B N 563, Tribune.

DRAFTSMEN — STRUCTURAL, MECHANICAL, electrical; familiar with power station design and details. Address S 554, Tribune.

DRAFTSMAN—FAMILIAR WITH BUILDING work in connection with steel doors; state salary. Address B G 404, Tribune.

ENGINEER—EXPERIENCED, CAPABLE OF handling modern central power plant, operating steam turbines, developing 2,000 K. W., using Wicks upright boilers; only men need apply who are thoroughly competent to take charge of plants of this character; also who are thoroughly competent to handle the electrical end covering the distributing of electric power to the operating plants; give complete experience, wages expected, age, married or single, and references. Address J H 33, Tribune.

ENGINEER — LICENSED, FOR NIGHT watchman; North Side factory. Ask for MR. HILL, 1800 Foster-av.

ESTIMATOR—DOOR, SASH, MILL WORK; mostly country lists; experience in list and discount figuring; permanent. Address or apply Chicago Mill Work Supply Co., 1404 W. 37th-st.

ESTIMATOR—PRINTING; MUST BE THOROUGHLY competent and experienced in large plants; permanent position. Apply at once. R. R. Donnelley & Sons Co., 731 Plymouth-ct.

EXPERT MECHANIC — NO OTHER NEED apply. Hollywood Garage, 5656 Broadway.

FITTER.

Thoroughly practical tailor, experienced in marking alterations on men's ready-made clothing; steady position with rapid advancement at good salary for man who will promptly, carefully, correctly, and quickly mark up alterations to bring about perfect fitting of garments. Apply to alteration shop, care Foreman & Clark, Upstairs, N. W. Cor. State and Jackson.

FOLDER OPERATOR — EXPERIENCED ON Dexter, nonunion. 325 Monadnock Bldg.

FOREMAN—PACKING HOUSE REQUIRES practical foreman, experienced English cuts, cures, refining, etc.; state age, experience, salary expected; exceptional opportunity right man; replies confidential. Address T 461, Tribune.

FOREMAN — MACHINE SHOP; MACHINE tool manufacturing experience preferred; new modern factory; excellent opportunity for right man; state age and experience. Address B G 123, Tribune.

FOREMAN.

Must be A1 mechanic and know how to handle men; give refs. and experience in full. Address B G 298, Tribune.

FOREMAN—EXPER. TOOLROOM, IN WELL lighted, fully equipped shop; state age and experience. Address B G 348, Tribune.

GARDENERS—WHO CAN TRIM AND plant trees and shrubs and do general garden work. We have opportunities for placing good men on private places. Come ready for work. The Geo. Wittbold Co., 745 Buckingham-pl.

GAS MAKERS—APPLY AT ONCE. CHICAGO Heights Bottle Co., Chicago Heights, Ill.

GORDON FEEDERS—ROGERS & HALL CO., Polk and La Salle-sts.

GORDON PRESS FEEDERS—AT ONCE. Apply HANKEL PRTG. CO., 309 River-st.

HAT CLEANER—GOOD; $20 PER WEEK. Write 302 Main-st., Kenosha, Wis.

LATHE HANDS.

PERMANENT POSITIONS OPEN TO COMPETENT MEN; MUST BE ABLE TO READ MICROMETER AND WORK FROM BLUE PRINTS. APPLY 8 TO 10 A. M., ALBAUGH-DOVER CO., 2100 MARSHALL BLVD.

LATHE HANDS—WE NEED A FEW GOOD lathe hands, first class only. Strand Machinery Co., 817 W. Washington-st.

LAYEROUT—1. JENNET BRIDGE & IRON WORKS, 3541 Shields-av.

LINOTYPE OPERATOR—CLEAN, SOBER; permanent; 50 miles from Chicago. Address J H 39, Tribune.

MACHINIST — FOR FACTORY REPAIR work; able to run lathe and make general machine repairs. Steady work. Loose-Wiles Biscuit Co., 37th and Ashland-av.

MACHINISTS—GOOD LATHE AND PLANER hands; also one good boring mill man; one expert turret lathe man; permanent positions to steady men. Address B N 454, Tribune.

MACHINISTS & TOOLMAKERS—EXPERIENCED on small work. State past experience and salary desired. Address B G 445, Tribune.

MACHINIST—TO REPAIR MACHINERY parts, tools, etc., state experience and salary. Address E C 394, Tribune.

MACHINIST—EXP. MILLING MACHINE; chance for advancement. R. 19, 154 W. Randolph.

MACHINIST'S APPRENTICE—
2915 S. Wabash.

MAN—STRONG, YOUNG, FOR OPENING cases, checking shipments, and general shipping room work; $40 per mo. to start; advancement possible. H. W. Gossard Co., 1006 S. Michigan-av.

MAN—YOUNG; GOOD ON SMALL ELECtrical work; factory; references must be A1. 9 a. m. Tuesday, 1134 Fulton-st.

MAN—YOUNG, ATHLETIC, ABOUT 5 FT. 10, weight 175 lbs. or more, to learn to be physical instructor. POSTL, 63 E. Adams-st.

MAN—YOUNG, FOR GENERAL WORK IN machine shop; must have some experience as die stamper. 1112 W. Lake-st., 2d floor.

MAN—FOR GOLD WINDOW LETTERING. Part time. Broadway Sign, 4644 Clifton.

WANTED—MALE HELP.

Professions and Trades.

MAN—TO RUN DODGE CAR AND DO GENeral factory work; must have license; state experience; give references and wages expected; factory located south of Chicago-av. and west of Wells-st. Address B G 465, Tribune.

MAN—YOUNG, WITH KNOWLEDGE OF REfraction. Address B D 328, Tribune.

MECHANICAL DRAFTSMAN —Experienced checker on small work and assemblers. Address B G 295, Tribune.

MEN—PAINTING AND DECORATING CONtractor wants live wires to solicit. Commission basis. Address B N 83, Tribune.

MILLING MACHINE OPERators who have had experience in making small duplicate parts and in reading blue prints. State experience and salary wanted. Address A X 426, Tribune.

MILLWORK ESTIMATOR—ONE WHO CAN handle correspondence and make quotations; mail order experience preferred; write salary to start; excellent opportunity for advancement to the right party. Apply by letter; state age and experience; will be treated strictly confidential and no inquiries made until empoyed; South Side. Address B G 446, Tribune.

MOTOR REPAIR AND MAINTENANCE Man—Horn Electric Co., 110 S. Desplaines.

NICKEL PLATING BUFFER — LIGHT work. Apply 7th flr., 1516 S. Wabash.

OPERATOR — AUTOMATIC SCREW MAchine; several first class Brown & Sharpe automatic operators; both day and night positions open; first class wages and bonuses to A1 men. Stewart-Warner Speedometer Corp., 1828 Diversey-pkwy.

OPERATORS—AUTOMATIC FEEDER. BOTH Cross and Dexter; steady work; nonunion. Apply R. R. Donnelley & Sons Co., 731 Plymouth-ct.

PAPER HANGERS—ALL ROUND MEN, 1ST class, union. N. P. Swanson, 2826 E. 79th-st. Phone South Chicago 1933.

PAPERHANGER — FIRST CLASS. HOTEL Grasmere, 4621 Sheridan-rd.

PATTERNMAKERS—FIRST CLASS PATternmakers at once. Apply United Iron Works Co., Iola, Kas.

PHOTOGRAPHER — FOR NEWSPAPER work; only men with experience considered. State all your qualifications in letter. Address B H 89, Tribune.

PIANO MAKER — VARNISHER, COATER, flowerer, patcher, and polisher. Best wages for good men. Steady work. Straube Piano Co., Hammond, Ind.

PIANO MAKER — VENEER CUTTER. Splendid opportunity for first class man. STRAUBE PIANO CO., Hammond, Ind.

POCKET MAKERS—HIGH CLASS SACK coats, exp. putting in welts, flat and welt makers, joiners, lining makers; top wages; best conditions; only steady people wanting good places apply. R. 19, 154 W. Randolph.

PONY FEEDER — EXPERIENCED; NONunion. 325 Monadnock Bldg.

PRESSERS.

ROTHSCHILD & COMPANY.

We require the services of pressers on women's garments. Apply Mr. Koch, Alteration Room, 10th floor, 8:30 a. m.

State, Jackson, Van Buren.

PRESSERS — EXPERIENC'D on ladies' suits and skirts.
CHAS. A. STEVENS & BROS., State-st., north of Madison.

PRESSERS.

To work in alteration department of busy men's ready-made clothing store; must be careful, exact, willing, and thoroughly experienced. Apply to Mr. Moreland, care Foreman & Clark, Upstairs, N. W. Cor. State and Jackson.

PRESSMEN—CYLINDER PRINTER, 221 Society for Savings Bldg., Cleveland, O.

BATH MAN—EXPERIENCED, TO GIVE water rubs and oil massage; not under 150 lbs.; steady position. POSTL, 63 E. Adams.

SCREW MACHINE, DRILL PRESS AND punch press hands—Apply American Electric Co., 6431 State-st.

SEWING MACHINE ADJUSTER—EXPERIenced; for out of town union overall factory; give refs. Address J F 15, Tribune.

SHOP SUPERINTENDENT.

A big position is now open for a real shop executive by AA1 rated Ohio concern, employing 1,000 men, manufacturing highly finished metal stamping and die formed devices. If you have had a big shop training, familiar with production planning and piece rate operations acquired first hand in metal working or electrical mfg. plant, write for Chicago appointment. Give complete experience, education, present salary and duties, age, nationality, all absolutely in closest confidence until you, yourself, release this confidence in an interview. Are you this man?
ADDRESS B F 113, TRIBUNE.

STOCK SAWYER — EXPERIENCED. Apply at once. P. A. STARCK PIANO CO., 39th and Ashland-av.

SUPERINTENDENT — WITH full knowledge of machinery and process for the manufacture of vegetable butters. Address B N 493, Tribune.

SURVEYOR'S HELPERS—
Address T 597, Tribune.

TAILORS — EXPERIENCED on ladies' suits and coats. Apply 8:30 to 10 a. m., supt.'s office, 8th floor.
THE FAIR.

TAILORS—FOR NEW WORK on ladies' high class coats and suits; good salary; steady position.
RM. 510, 616 S. MICHIGAN.

TAILOR—LADIES', FIRST CLASS. 616 S. Michigan-av., Room 808.

TEMPLATE MAKER—A1, FOR STRUCTURAL shop; steady position; must furnish references. Jos. T. Ryerson & Sons, 16th and Rockwell.

WAITER—GOOD MAN; STEADY. STANLEY'S, 815 E. 63d-st.

WANTED — ALL AROUND machine hands for lathes, Norton & Heald grinders, and Ingersoll milling machines. THE KISSEL MOTOR CAR CO., Hartford, Wis.

WASHERMAN — MUST BE A LICENSED engineer; $75, board, and room. Washington Park Hospital, 437 E. 60th-st.

WINDOW SHADE MAKERS, experienced. Apply 8:30 to 10 a. m., superintendent's office, 8th floor.
THE FAIR.

WINDOW TRIMMER—EXPERIENCED IN men's furnishing goods. Bedford Shirt Co., 13 E. Jackson.

WIREMEN—EXPERIENCED AND COMPEtent men for house wiring. Address B G 433, Tribune.

Pharmacists.

REGISTERED APPRENtices or drug clerks with experience.
INDEPENDENT DRUG CO., 137 S. State-st.

MAN—YOUNG, REGISTERED DRUG CLERK or apprentice, for wholesale drug house; permanent. See Supt. P. A. Born Co., 152 W. Kinzie-st.

WANTED—MALE HELP.

Executives and Managers.

MAN—LARGE MAIL ORDER house wants competent man with mail order experience, to take charge of entry dept. of 100 people; state experience in full; strictly confidential. Address B G 486, Tribune.

Farm and Garden Help.

MAN—HANDY, FOR WORK ON FARM, 50 miles Chicago; steady position; prefer knows gas engine. Call 334 Monadnock Block. Bring references.

Salesmen, Solicitors, Etc.

BECAUSE OUR ADVERTISing has resulted in such a large number of inquiries, we need real salesmen to follow them up and make the sales. The demand for our product is big and competition practically nothing. Advancement certain to a man who shows business and executive ability, and our campaign is of highest order and merit. Drawing account. Apply after 10 a. m. 917 Manhattan Bldg.

CITY SALESMEN,
ON
LESLIE'S WEEKLY.

Our demonstrators will show you how to earn from $6 to $10 per day. Call 9 to 10 only, Room 1122, 608 S. Dearborn-st.

COAL SALESMAN—A1. STATE EXP. Address T 446, Tribune.

FREE TWO NIGHTS EACH WEEK.

Salesmen and all others who would like to become salesmen now have the opportunity to attend a school of salesmanship free of cost to them, two nights each week, Tuesday and Thursday nights, at the General Office of Fred'k H. Bartlett & Co., 69 W. Washington-st. Professional people of all kinds and all others who desire to learn the things essential to a successful salesman of real estate are welcome to attend, both ladies and gentlemen. If you attend this school your whole career may be changed for the better. You will be given the opportunity to make money while you are learning the business. Your spare time can be used in following our instruction and you are put in possession of a money making resource from the start. When you are sufficiently qualified you will be given a place on the regular sales force of the company and further assisted in your efforts to succeed. Bring this ad with you. Call at the office of F. H. Bartlett & Co. any week day and register and be present Tuesday and Thursday evening of each week. W. D. CORNELL.

MAN—REAL ESTATE BROKER who has specialized in some particular section or class of property wanted by old established loop firm. Most liberal commission arrangement. No advance, but real assistance is given to make a broker successful. Must be energetic and sober. Please give experience in reply. Address K E 292, Tribune.

MAN — YOUNG, WITH SOME RETAIL clothing and gents' furnishing goods experience, South Side. State where worked and how long. All letters treated confidentially. Address A X 408, Tribune.

MAN—RELIABLE, WITH SELLING ABILity; good money making proposition; excellent opportunity with growing company. Address B D 489, Tribune.

MAN—ASSERTIVE, EXPERIENCED HIGH grade grocery specialty man, North Side; salary; new product; hard work. Address B D 334, Tribune.

MAN—YOUNG, HIGH SCHOOL GRADUATE, for junior salesman in engraving house. Address B G 98, Tribune.

MANAGER'S ASSISTANTS.

I want 2 men to work with me in Chicago; absolute integrity first requisite; selling experience desirable; must have personal force, common sense and sincerity; big pay and splendid opportunity for quick promotion to highly paid managerial position. Fellows, this is real. Call after 9:30 a. m., 1640 Otis Bldg.

MANUFACTURER WANTS TRAVELING salesmen, calling on hardware, dept. stores, garages; Ford accessories; light sample; makes fine side line; good commission. Write today. RESISTAL CAR SHOE CO., 5507 Broadway, Chicago, Ill.

MEN—THREE, YOUNG, 18 TO 24, COLlege or high school preferred; $50 to $65 to start; rapid advancement for young men who are willing to work hard for promotion; chance to learn salesmanship. Apply 8 a. m. 30 N. Dearborn-st., R. 513.

MEN—OF APPEARANCE, CHARACTER, and ability, with references, selling nationally advertised article of merit; tremendous sales; large commission. Defiance Co., 717 Monroe Bldg.

MEN—WE WILL PAY $20 PER WEEK TO men who can average 4 orders per day on monthly payment magazine clubs. See our new clubs. 401 Tacoma Bldg.

METAL SALESMEN.

Are you looking for an opportunity? If you have an established following among the machinery trade, users of Babbit metal, also type metal trade; only those who can show results will be considered; liberal salary and com. Address S A 190, Tribune.

OPPORTUNITY—OPPORTUNITY—
Our free night school of real estate salesmanship is open to a few more men or women who are desirous of becoming successful salespersons. Salesmen are not born; they are educated in one form or another. In order to convince yourself that you can become a big earner you should attend our school. This course does not require over eight weeks' work and you can hold your present position, and when educated join our regular selling force, where at the outset you can make not less than $50 a week. Then while you are learning you can make money during your spare evenings and Sundays. Only a limited number of applications can be considered, making it necessary to register at once. Call daily, including Sunday, from 8:30 a. m. to 9 p. m. Ask for Frank K. Reilly, FRED'K H. BARTLETT & CO., 69 W. Washington-st.

SALESMEN—COME IN THIS WEEK AND let's start April right by hitching up with a live one; our properties are priced right; let us show you facts. Our men are making real money, you can do the same. Ask for Mr. Miller, 5105 S. Ashland-av.

SALESMEN—CAN USE 3 MEN OF CHARacter, earnestness, and force to work with me in Chicago. To the right men I will offer permanent positions with good pay and exceptionally bright future. Phone Harrison 204 for appointment after 9:30 a. m.

SALESMEN—HERE IS YOUR OPPORTUnity; our salesmen who are not afraid of work are earning $60 to $300 a week; permanent and advancement to position as manager to the right men. Call 1031, 11 S. La Salle-st.

SALESMEN—WHO CAN INTEREST AUTO owners in purchasing standard guaranteed tires and accessories at wholesale. Those now calling on, or acquainted with auto owners pref'd. Mr. Ennis, Suite 919, 123 W. Madison-st.

SALESMEN—2 HIGH GRADE MEN, GOOD personality and appearance; only those capable of earning $75 a week considered; successful insurance men preferred. 609-610 Chicago Savings Bank Building.

SALESMAN — EXPERIENCED MAN, FOR high class office specialty; splendid opportunity for live wire to connect with a reliable firm; commission basis, with fine future. 320 S. Jefferson-st.

SALESMAN — STOCK, RELIABLE PARTY, to market $75,000 worth of stock of firm with established and profitable business. Address B G 103, Tribune.

SALESMEN—WE HAVE A QUICK SELLing article that sells to farmers and people in small villages; sells for $10; your profit $5; easy to sell 3 or 4 each day. Come and see it. Room 726, 9 S. Clinton-st.

SALESMEN—HIGH CLASS, FOR PAPER towels, toilet paper, and liquid soap; excellent opportunity for experienced men; salary or commission. Address B G 159, Tribune.

SALESMAN—AUTOMOBILE, WITH EXPErience, who can come well recommended; salary and commission. Schrup Motor Car Co., Dubuque, Iowa.

SALESMEN — CHICAGO MAIL ORDER house, for city work; salary and commission. MACY-ROGERS CO., 520 Webster Bldg., 114 W. Van Buren.

SALESMAN—ONE ONLY; HIGH GRADE specialty; Harvard Classics, new limp leather edition; leads furnished. See MR. POWER, 632 Webster Bldg.

SALESMEN — FAMILIAR WITH AUTOMObile supplies and hardware business; good salaries. Imperial Auto Supply Co., 1404 S. Michigan-av.

SALESMEN—SEVERAL FIRST CLASS MEN to work in Chicago; high grade proposition; only men of ability and good appearance wanted. Address X 460, Tribune.

SALESMEN—4 MEN WITH FORDS, TO SELL farmers; position worth from $5 to $10 per day. See MR. PARKER, 1554 Ogden-av., cor. Madison, Suite 7.

SALESMEN — EXPERIENCED, TO SELL lighting fixtures to contractors and builders; references. Address B G 462, Tribune.

SALESMEN—TO SELL NATIONALLY ADvertised article from leads. 3900 Sheridan-road.

SALESMEN—SELL NEW SPEC. TO MERchants; city,country; ref.; $20, your profits $10. Call or write L. A. Calvin, 20 E. Jackson.

SALESMEN AND SALES LADIES—PROTEStant, to appoint agents; exclusive territory; big money. Room 708, 22 Quincy-st.

SALESMAN—CALLING ON SHOE TRADE, to carry side line ladies' high grade spats. Phone Randolph 3218 for appointment.

SALESMAN — COMPETENT, TO SELL shares in cattle and sheep company. Address Box K, Santa Fe, N. M.

SALESMEN—TO REPRESENT LEADING fraternal insurance co.; best pay. Phone Seeley 1316, 8 to 9 a. m.

SALESMAN — SHEET STEEL — EXPERIENced; opportunity for a crackerjack. Address B G 97, Tribune.

WANTED—MALE HELP.

Salesmen, Solicitors, Etc.

SALESMEN—TREMENDOUS ADVERTISING CAMPAIGN ABOUT TO START. LEADS AND ASSISTANCE FURNISHED. SALARY AND COMMISSION. EARNINGS UNLIMITED. ASK FOR MR. CARR, BETWEEN 12 AND 2 O'CLOCK, HOTEL BREVOORT, MADISON-ST., BETWEEN CLARK AND LA SALLE.

SALESMEN—I WANT TO INTERVIEW 2 men of character and education, capable of earning by individual results $100 per week on a proposition where many are making much more. If you are a reliable worker, with ambition, push, and punch, I have an opening for you as a salesman now. And so soon as you can qualify a branch office managership that will pay you more. MANAGER, 1305 City Hall Square Bldg.

SALESMAN—OPPORTUNITY FOR YOU IS contained in this little ad. You have never had a better opportunity—if that's what you want—to make money, to make yourself successful and finally independent and to enjoy every hour of your work while you are doing it. But this opportunity does not apply to everybody. Do not call on me unless you are willing and ready to fight out your success if given the opportunity.
PERCY WILSON, 69 W. Washington-st.

SALESMAN.

If you have had a training in the one-call system of selling securities, are a producer and can prove it, and want to become permanently associated with a local financial house on a SALARY and commission basis, we have an opening for you. Rigid references required as to integrity and honesty. Phone Calumet 6090 for appointment.

SALESMEN—SIDE-LINE—
Who call upon factories, hotels, restaurants and cafes, hospitals, sanitariums, and similar institutions, office and public bldgs. or dairies. A good live wire staple side-line article, used extensively, easy to sell, good margin profit, commissions paid promptly. Can be worked nicely with your regular line. AMERICAN TURPENTINE CO., Cleveland, Ohio.

SALESMAN—SUCCESSFUL, MERITORIOUS educational proposition; big demand; definite territory; real co-operation. Book, insurance, typewriter, stock or any other high class specialty experience preferred. If you have a clear record and can produce results, this is your opportunity. Call between two and four o'clock. 1010, Manhattan Bldg., ask for MR. HARDER.

SALESMEN

Who speak Lithuanian, Bohemian, Polish, German, or Swedish, can earn a good income by working with me a few hours each week during spare time and evenings. Call any day this week at office, n. w. cor. 48th-av. and 19th-st. Ask for MR. W. G. CLINE. Take Douglas Park "L."

SALESMEN — POLISH AND SLAVISH speaking preferred [no experience necessary], to sell lots in one of the finest subdivisions in the city of Chicago, located on the Southwest Side. This property particularly appeals to the Polish and Slavish speaking people. Call between 2 p. m. and 5:30 p. m. JOHN KELLER, Room 607, 69 W. Washington-st.

SALESMEN—YOUNG MEN, AMBITIOUS and willing to work under instructions to sell stock in a progressive insurance company controlled by bankers; whole or part time; thorough financial and salesmanship training given, but to selected men only; clear statement of past and present occupation required; references. Address B N 59, Tribune.

SALESMAN—WOMEN'S RAIN COAT LINE, for Chicago and surrounding territory; preference given to man acquainted with buyers of women's cloaks, suits, etc.; salary and commission. This is an exceptional opportunity for the right party to connect with a first class house; give experience, age, nationality, phone number. Address B D 591, Tribune.

SALESMEN — YOUR SERVICES ARE worth more, nine times out of ten, than you get. Why not give yourself a fighting chance? We don't want cheap men, but alert, ambitious, hard workers do not have to remain cheap. Plant yourself with a big concern and grow strong in confidence and ability. We put first class men on the top shelf. 105 N. Clark-st., Suite 304.

SALESMEN — SEVERAL WELL DRESSED single men, who are capable of making from $5 to $10 per day, to travel central states for old established house; permanent position; expenses advanced; leave city immediately. See MR. WATSON, Briggs House, from 9 a. m. to 3 p. m. today, 5th-av. and Randolph-st.

SALESMEN—REAL ESTATE, STOCK, OR specialty; for new proposition; two sales per day would mean an income of $36 per week; our sales manager will work with two or three good live wires in the field until they are capable of taking twelve or more orders a week. Call after 2 p. m., 1245 Transportation Building.

SALESMEN—SEVERAL CLEAN CUT YOUNG men on something new; this is the most wonderful and easiest selling proposition in the world today and will surely pay the ordinary salesman better than $50 per week with half an effort on his part. Apply at once before 9 a. m. CURTIS MILLER & CO., 1027 W. Van Buren-st.

SALESMAN—SUBDIVISION; FIRST CLASS man capable of taking charge and producing results; one with experience selling in the Bohemian district preferred; must speak that language; liberal arrangement to right party; state experience, age, etc. Address A E 381, Tribune.

SALESMEN—IF YOU ARE A REAL SALESman and your character will bear investigation I can offer you a permanent place worth $60 to $300 a week; not insurance or books, but such experience a help; work agreeable and dignified; city and suburbs. For appoint. phone Central 2727 after 9:30 a. m.

SALESMEN—GOOD APPEARING YOUNG men, 21-35, Gentile, to travel with manager with a crew interviewing farmers and people in small towns; experience unnecessary; splendid chance for the right man; salary and expenses or commission. Sales Manager, 509 S. Wabash-av.

SALESMEN—OLD ESTABLISHED BROkerage firm can use 5 additional salesmen on their force; men must be of good personality and have sales ability; to such men can offer splendid paying positions and permanent connection. Call Randolph 6670 for appointment.

SALESMEN — RED BLOODED, AGGRESsive men, ambitious, not afraid of hard work, and look to future advancement, to present a new proposition in a different way; wonderful financial returns, fascinating work, daily instructions; live leads furn. Apply mornings. MILLS, 414 North Amer. Bldg.

SALESMAN—WE WANT A HIGH GRADE man of strong personality and with a sales record, to help build up a new branch of our sales organization. The requirements are honesty, intelligence, and perseverance; the income is just as large as your capabilities. Address A S 109, Tribune.

SALESMEN—4, GOOD, WITH PROVEN ability, to handle nationally advertised automobile specialty; imperatively needed in every repair shop; exclusive territory; sales instruction given. American Bureau of Engineering, 1018 Wabash-av.

SALESMEN—BOOK—
FOR MESSAGES AND PAPERS OF THE PRESIDENTS. NEW, UP TO DATE EDITION. LEADS AND TRAVELING EXPENSES. CALL BETWEEN 10 AND 12. F. J. WALSH, 590 OLD COLONY BLDG.

SALESMEN—SEVERAL LIVE SUBDIVIsion; who are looking for something extraordinary; where large commissions are to be made selling improved property on easy terms.
WM. D. MURDOCK & CO., 17 N. La Salle-st.

SALESMEN—MAKE BIG MONEY SELLING a necessity to buildings, stores, hotels, etc. Sells on sight. Big commission. Call Room 413, 186 S. La Salle-st., 8 to 10 a. m. or 5 to 6 p. m.

SALESMEN—YOUNG MAN FOR AN EXceptional opportunity where alertness and personality counts. Ask for Mr. Anderson. ARTHUR J. O'NEILL CO., 328 W. Madison-st.

SALESMAN—A HIGH GRADE MAN FOR INdiana; experienced, to call on business houses; $10 to $15 a day; single man preferred. MR. SMELLIE, Room 1250, 440 S. Dearborn-st.

SALESMAN AND BOOKKEEPER—FIRST class young man who has selling ability in machinery and electric line. State salary and last employer. Splendid opportunity to right party. Address B C 143, Tribune.

SALESMAN—WELL ESTABLISHED HOUSE wants live salesman in Chicago. Must have acquaintance with stationary engineers. Send references with first letter. Address J E 30, Tribune.

SALESMEN—THREE, NEAT, EDUCATED young men, about 25 years old, to assist sales manager, city and out of town territory; $20 weekly to right man. Call 9:30 and 2:30. 327 So. La Salle-st., Room 632.

SALESMEN—LOCAL SALES OFFICE OF large concern wants two intelligent young men to solicit business in city. Apply before noon. 14 W. Washington-st., Suite 818.

SALESMEN—I WANT REAL SALESMEN who know the selling game and want to make good money; must have references. Address A L 196, Tribune.

SALESMEN—TO SELL LOTS IN NEW SUBdivision in West Rogers Park; easy to sell and good commissions. Call 9 to 11 a. m. HENRY L. SCHOOLCRAFT, 208 S. La Salle.

SALESMEN—PHOTOGRAPH COUPON.
Neatly dressed men; best proposition in city; pay every night. The Northland Studios, 19th floor Majestic Theater Bldg.

SALESMEN—EXPERIENCED MEN'S FURnishing goods. Bedford Shirt Co., 13 E. Jackson.

SALESMAN—CITY AND OUTSIDE WHO can sell. Address X 404, Tribune.

SECURITY SALESMAN.
SALARY AND COMMISSION.

By successful financial organization, financing industrials. Position is permanent, with big future. Applicant must be aggressive, ambitious man, of good appearance, and able to show satisfactory proof that he is a business getter. Rigid references required. Only successful producers considered. Call after 10 a. m. 2626-28 Shields-av.

SOLICITORS—TO DEMONSTRATE AND sell newest Welsbach home light on easy payt. plan; easy to sell; good pay; $4 to $6 per day earned. Welsbach Co., 633 Wash.-blvd.

SOLICITORS—FOR THE LARGEST PAINTing and decorating contractor in the city. Only live wires need apply. Address B N 82, Tribune.

SOLICITOR—SUBSCRIPTION EXPER., CITY work. Apply to weekly Real Estate Advertiser, 179 W. Washington-st.

WANTED—MALE HELP.

Salesmen, Solicitors, Etc.

SOLICITORS—LARGE FULL COLORED MAT flags, Stars and Stripes; sell 15c; cost $6 per 100. MILLS & MILLS, 802 Fisher Bldg., Chicago.

SOLICITORS — TO SELL TRULY FRESH eggs to good homes. 6132 Ellis-av., Garage, D., 10 to 11 a. m.

STOCK SALESMAN.

Experienced man wanted for this district by strong New York investment house. Securities active and dividend paying. When ability is proved [on commission basis], a branch managership is in view. Write Salesman, Room 74, 45 Broadway, New York City.

Agents.

AGENTS — LOOK HERE; ABSOLUTELY new article; 100 pct. profits; repeats; unlim. field. Write today; particulars free. Werner Supply Co., Dept. 1, Box 212, Chicago.

AGENTS—LARGE, FULL COLORED MAT flags, stars and stripes; sell 15c each; cost $6 per 100; dime for sample. MILLS & MILLS, 802 Fisher Bldg., Chicago.

SELL EVANS SOLVENT COMPOUND CARbon remover; make more money. Evans Mfg. Co., 608 S. Dearborn-st., Chicago.

Miscellaneous.

PACKERS,
ORDER PICKERS.
Experienced.
Ladies' wearing apparel.
Highest salaries.
Permanent positions.
PHILIPSBORN,
900 W. Van Buren-st.

MEN—YOUNG, TO PACK PARCEL POST shipments.
SEARS, ROEBUCK & CO.

WANTED — AN EXPERIenced night watchman for permanent work. Apply 8 to 10 a. m., superintendent's office, 8th floor.
THE HUB.
HENRY C. LYTTON & SON.

PACKERS — EXPERIENC'D. APPLY 9TH FLOOR, SUPERINTENDENTS' OFFICE. MARSHALL FIELD & CO., RETAIL.

HILLMAN'S
Want porters for day and night work. Apply at superintendent's office, 4th floor. State and Washington-sts.

HILLMAN'S
Want experienced window washers. Apply at superintendent's office, 4th floor. State and Washington-sts.

PACKER — EXPERIENCED in ladies' wearing apparel. MARTHA LANE ADAMS Co., 1050 W. 35TH-ST.

PORTER—EXPERIENCED, FOR DAY WORK. YOUNG MAN PREFERRED. 133 S. STATE-ST.

BUTLER AND WIFE—IN COUNTRY, 90 miles west of Chicago, on gentleman's country place; prefer English or French; man must be capable butler, able occasionally to run motor; wife must be good cook and help with laundry; 2 in family. Address B G 507, Tribune.

MAN—WITH WIFE; WOMAN TO DO COOKing and work on 1st floor; man care of pony, yard, furnace, windows, porches, rugs; very pleasant living quarters. Address 1316 Maple-av., Evanston.

MAN AND WIFE—EDUCATED, REFINED, to travel Mich., Colo., or Calif. in educational work; position will pay $3,500 yearly. Mr. Fawcett, 1502 Lake View Bldg.

MAN—NOT OVER 22; NEAT APPEARING, ambitious; outside work; exp. unnecessary; before 10:30. R. 616, 64 E. Van Buren.

MEN—YOUNG, 2, 18 TO 22, HIGH SCHOOL graduate preferred, $55 to $60 to start, rapid advancement. MR. FIELD, 9 to 11, Tuesday, Room 300, 333 S. Dearborn-st.

NIGHT WATCHMAN AND JANITOR—USED to low pressure boilers and cleaning offices; state wages and experience. Address B G 260, Tribune.

WANTED—YOUNG MAN FOR RETAIL hardware business; steady employment. Address T 376, Tribune.

MEN—3, TO WORK IN LAUNDRY DEPT. Apply Michael Reese Hospital, Laundry Dept., 29th and Ellis.

FURNITURE AND CHINA PACKERS—SALary $22 per week. Call at Washington Park Storage Warehouse, 5153 Cottage Grove.

COLLECTORS — 4; PERMANENT WORK; must furnish bond; $10 per week and commission. Room 401, Tacoma Bldg.

MAN—MARRIED—AS CUSTODIAN FOR A house for rent. Apply Rm. 94, 39 S. State-st.

SKIP TRACER—PERMANENT POSITION; good salary. BERNHARD'S, 723 W. Madison.

MAN—YOUNG, FOR HELPER ON AUTO truck, 18 to 20 years of age; wages $10. Address B D 589, Tribune.

MEN—YOUNG, 18-23; BEST SHORT TERM offer, motion picture and every week magazine. Call before 10. 434 Marquette Bldg.

MAN—YOUNG, BOOK BINDERY, EXPERIenced in operating paper punching machine. H. J. Armstrong & Co., 538 S. Clark-st.

MAN—YOUNG, TO ACT AS MODEL; MUST wear 36, men's clothing. Henry Sonneborn & Co., Inc., 234 S. Franklin-st.

PACKER—EXPERIENCED ON FIXTURES and glassware. Peerless Light Co., 813 W. Adams.

HOUSEMAN AND GARDENER—SINGLE, sober; references. Hyde Park 4933. 5330 Greenwood.

MEN—TO EXPLAIN TREATMENT FOR rheumatism, nervousness, etc.; method taught. Kellberg Inst., 109 N. Dearborn.

HOUSEMAN AND CHAUFFEUR—WIFE AS cook. Apply Robert O. Law Co., 633 Plymouth-ct.

WAITER — EXPERIENCED. 565 Madison-st.

TRUCKERS—FOR WAREHOUSE. APPLY WAKEM & McLAUGHLIN, 225 E. Illinois.

COUPLE—COMPETENT COOK AND HOUSEman. Ph. Hyde Park 1810.

HOUSEMAN—ONE WHO CAN WASH WINdows. Apply Lakota Hotel, 3001 Michigan.

LABORERS—4; UNION.
Anton Stastny, At 21st and Throop-sts.

Help Wanted with Investment.

WANTED—A MANAGER FOR OUR NEW sales store on Michigan-av., handling Ford demountable wheels selling for $10 per set. A great opportunity if you have sales ability and at least $3,000 cash. This is good for at least $500 per month and will be permanent. Address A M 381, Tribune.

SALESMAN—LIVE WIRE, TO BECOME INterested in newspaper; small investment. Call 8:30-10 a. m., 2357 Milwaukee-av.

Employment Agencies.

BOOKKEEPERS, $18-$25; JUNIOR ACcountants, $18; Asst. to Adv. Mgr., $100; Traffic Clerk, $75-$85; Stenographers, $50-$85; Ledger Clerks, $15-$18; Office Clerks, $12-$20; Rapid Figurer, $18; Biller from Caller, Typist, $15-$16; Multigraph Oper., $12-$15; Junior Clerks, $7-$10.
Merchants' Cler. Exch., 912, 133 W. Wash.-st.

STENOGRAPHERS, VARIOUS LINES, $12-$18; Office Clk., exp. reading waybills, $15; Junior Clerks and File Clks., $9-$10; Order Clk., $12; Office Boys, $6-$8.
Railway Exchange Emp. Bureau,
Suite 451, 80 E. Jackson-blvd.

BANK BK., $20; OFFICE MEN, RY. EXP., $15; office, $16; file clk., $14; packer, $12; stock, 2, $10-$12; office boys, $8-$9.
King's Agency, 29 S. La Salle-st.

JOBS—REAL JOBS FOR MEN AND BOYS in Offices, Factories, Hotels, Restaurants, etc.
ADVANCE EMPLOYMENT EXCHANGE,
2d floor, 169 W. Washington-st.

WANTED — COMPETENT LEDGER MEN, $65. Chicago Employment Assn., 14 W. Wash.

SO. SIDE OFFICE CLKS., GOOD FIGURERS, $65. Receiving Clk., $15, Junior Clk., $11. Chgo. Clerical Ex., 64 W. Randolph, R. 504.

PASTRY COOKS, COOKS, HELPERS, WAITers. Harp Agcy., 162 N. Dearborn.

WANTED—MALE HELP.

Employment Agencies.

HIGH GRADE POSITIONS
FOR HIGH GRADE MEN.
Every position listed actually open:
ADVTG. MEN—Agency experience, $3,000-$4,500; Asst. Advtg. Man, $2,400; Booklet Man, $1,300-$1,560; Asst. Advtg., $2,000; Implements, $2,500-$4,000; 6 AUDITORS, $1,500-$3,000; BUYERS—General mfg. plant, $10,000; Machinists' Supplies, $1,500; CREDIT MEN, $1,500 up; CORRESPS.—Sales; Collection; Mail Order; Railroad Claim; Complaint, mdse.; EXECUTIVES—3 Traffic Men, $900 up; General Employment Man, mfg. plant, $10,000; Oil Mgr., $1,500-$3,000; Basement Mdse. Mgr., $6,000 up; Office Managers; Economy Basement Mgr.; Notion Dept. Mgr.; Warehouse Mgr.; Solid Tire Dept. Mgr.; Fixtures, Asst.; Signs, mgr.; Placing Man for ourselves; SALES MGRS.—Cigars; Specialty; Grape Juice; Special Machy.; Auto Accessory; Asst. Sales Mgrs.; Publicity Sales Mgr.; ACCTS.-BKKPRS. — Comptroller, $5,000-$7,500; Public Utility Acct.; Senior Acct.; Office Mgr.; 2 Bkkprs., $1,200; 19 Bkkprs., $12-$20; CLERKS, $10-$20—Timekeepers; Bill; File; Entry; Cost; Ledger; Shipping; Receiving; Good Penmen; Good Figurers; Order Chaser; Railroad; Factory; Typists; Price; Stock; Night; in fact, all kinds of clerks; 4 Cost Accts., $1,200-$3,000; 4 Private Secys., $900-$1,500; 37 STENOGRAPHERS, all excellent salaries.
SUPTS.—Auto Inspection, $10,000; 4 Plant, $3,000-$6,000; Master Mechanic, $2,000; Filing Devices, $1,800 up; FOREMEN—Sheet Metal, $1,500; Special Machy., $1,200; Punch Press Dept., $1,200-$1,500; Machine Shop, $1,300-$1,500; Working Foremen, 45c; ESTIMATOR, Roofing Material, $1,500-$2,000; ENGINEERS—Elec., $1,800; Factory Appraisers; Staty., $1,200-$1,500; Steam-Elec., $80, board; 34 DRAFT MEN-DESIGNERS, all excellent salaries; MISCL. TECHNICAL—Automobile Mechanics; Order Chaser; Cabinet Man; Landscape Architect; Electrician; Tractor Field Experts.
Costs nothing to talk it over. You can't lose.
BUSINESS MEN'S CLEARING HOUSE,
1408 Republic Bldg., State and Adams.
Harrison 7027.

THE ENGINEERING AGENCY, INC.
ESTABLISHED 25 YEARS.
OFFERS POSITIONS IN
ENGINEERING AND DRAFTING in civil, mechanical, chemical, architectural, manufacturing and structural lines.
SOME OF TODAY'S OPENINGS.

Maintenance engineer for woodworking factory; must be thoroughly familiar with both steam and power plants and general factory maintenance	$3,000-$4,000
Designer, heavy forming presses	$200-$300
Steel melter	$225
Assembly foreman, must be familiar with handling female labor	$125
Machine designer, familiar with boiler plants	$125-$130
High grade automatic machine designer	$200-$300
Tool designer	$150
Tracers, experienced	$75-$100
Instrument men and rodmen for irrigation survey work in the west, salaries $90 to $110 and transportation.	
Instrument men, ry. construction	$90-$100
Coal mine transitman	$90
Municipal draftsman	$110
Architectural iron dftsman	$75-$90
Chemist	$75-$100
Concrete draftsman, buildings	$120
Map and ry. dftsman	$75-$125
Archt. engineering dftsman	$175
Inspectors, highway work	$75-$85
Computer, ry. valuation	$100
Archt. promotion work	$150-$250

1662 Monadnock Bldg.

HUNDREDS OF STEADY POSITIONS.
NO REGISTRATION. NO WAITING.
YOUR POSITION SECURED TODAY.
ALL LINES VERY BUSY.

Houseman	$40, r., b.	Day Engr.	$90
Countermen	$12	Engr., 8 hours	$80
Cafe waiters	$10-$12	Lic. Firemen	$75
Busboy	$9-$12	Engr., hosp.	$65, r., b.
Yardmen	$30-$40	Steamfitter	$35-$45
Kitchenmen	$10-$12	Firemen	$18-$20
S. O. Cooks	$12-$15	Coal passer	$17
Orderly	$35, b.	Engr., hosp.	$65, r., b.
Cafe porters	$35-$40	Help Engr.	$65
Storeroom	$40	Oilers	$65-$70
Chefs	$22-$25	Fact. mach.	40c-50c
Hosp. cooks	$50, r., b.	Lathe mach.	40c
Bellboy	$15-$25	Bench mach.	38c
Elev. Boy	$35-$50	Floor mach.	40c
Hotel clerks	$40-$50	Drill press	30c
Saloon porter	$12-$15	Punch press	30c
Saloon wait's	$10-$12	Learn trades	$8-$10
Bartender	$15-$18	Shop Boy	$9-$12
Bar porter	$12-$15	Handy, no exp.	$65
Comb. porter	$12-$17	Watchmen	$15-$17
Auto washer	$22	Carpenter	55c-75c
Auto polisher	$15	Hammer-saw	$3.00
Barmen	$15-$18	Rough carp.	$3.50
Grocery clerk	$15-$18	Cabinetmaker	$18-$20
Collector	$12-$15	Woodworker	$21
Packer	$12-$17	Handy mach.	30c
Trucker	$15	Learn elect.	$10

WASHINGTON EMPLOYMENT AGENCY,
175 W. WASHINGTON-ST.—175.

NO JOB, NO PAY.		NO JOB, NO PAY.	
Bartenders	$15-$18	Engineers	$18-$27
Saloon porters	$12-$15	Firemen	$16-$20
Comb. porters	$14-$16	Oilers	$60-$70
Lunchmen	$14-$16	Coal passer	$15-$17
Saloon waiters	$10-$12	Millwrights	40c-47c
Saloon cooks	$15-$16	Carpenters	40c-60c
Chefs	$18-$20	Handy carp.	28c-35c
S. O. cook	$12-$15	Electricians	50c-60c
Countermen	$12-$14	Painters	50c-70c
Kitchen men	$9-$11	Machinist	35c-45c
Dishwashers	$8-$10	Mach. hlpr.	25c-30c
Rest. porter	$8-$10	Lathe hands	35c-50c
Housemen	$30, R.-B.	Drill press	22c-28c
Hsp. janitor	$35, R.-B.	Punch press	25c-30c
Bell boys	$15-$40	Assemblers	30c-38c
Hotel porters	$20-$30	Screw mach.	30c-35c
Auto washers	$17-$20	Bench hands	35c-40c
Auto polishers	$14-$16	Auto repairs	35c-50c
Handy garage	$15	Cabinetm'kers	30c-35c
Packers	$15-$17	Handy men	$15-$18
Truckers	$15-$18	Country engr.	$90
Baggagemen	$65-$70	Help. engr.	$75

Bookkeepers, shipping clerk, asst. R. R. clerks, timekeepers, genl. office, express handlers, flat, office, store, and factory janitors and helpers in all lines.
NO JOB, NO PAY. NO JOB, NO PAY.
MORRELL AGENCY, 112 N. LA SALLE-ST.

KINCAID EMP. AGENCY.
619 S. DEARBORN-ST.

1 Machine Shop Superintendent......$3,600
1 Planing Room Man......1,800
2 Tinsmiths, fcty. 2 Pipe Benders.
3 Wood Shapers. 2 Mitre Saw.
4 Service Repair. 6 Garage Repair.
7 Final Assemblers, 35c and bonus.
11 Machine Shop Inspectors, 40c.
4 Floor Machinists. 2 Solderers.
5 Tool Makers, 55c. 2 Tool Repair.
2 Tool Gauge Makers. 2 Auto Washers.
2 Erect. Car Drivers. 3 Metal Shapers.
30 Foundry Laborers.
2 Millwrights. 3 Elec. Car Chasers.
7 Boys to learn trade, $8 week.
2 Cabinet Makers. 2 Braziers.
1 Metal Polisher. 1 Wagon Blacksmith.
2 Stock Packers. 2 Punch Press.
1 Box Nailing Mch. Man. 7 Lathe.
4 Hand Screw, 35c. 1 Wagon Painter.
1 Carriage Painter. 1 Mch. Blacksmith.
2 Plaster Casters. 4 Monitor Lathe.
4 Motor Repair. 7 Crank Grinders.
$2.50 for the job if it suits you.

BKKPRS. AND CLERKS,
STENOGS. AND BOYS.
Every position listed actually open:
STENOGRAPHERS—$15-$18, $15-$17, 6 at $15; 2 Stenog.-Clk., $18; 7 Stenogs., $10-$12; Typist, $14-$15; Biller, $15; Asst. Biller, $10; Stenog.-Typist, $12; Stenog.-Errand Boy, $10; Elliot-Fisher Biller, $15; Typists, $11, $15, $9.
SALES CORRESP., $18; Collection Corresp., $18; Night Cigar Clk., 45-55 yrs. old, $15; Asst. Bkkpr., $15; Gents' Furn. Salesman, $15; Shoe Salesman, $15; Technical Corresp., $15-$18; Railroad Clk., $14; Night Watchman, able to furnish bond, $15; Clerk, $15; Boston Bank Bkkpr., $16; 3—Stock Clks., $15; Stock Clk., $15; 9 Clerks, $10; 14 Clks., $12; 23 Clks., $8.
BOYS—$5-$8. We never have enough, with and without experience.
Costs nothing to talk it over. You can't lose.
CRAIG AGENCY,
614 Republic Bldg., State and Adams.
Harrison 5142.

HIGH GRADE MEN.

WE HAVE A LARGE NUMBER OF EXCELLENT POSITIONS OPEN for Accountants, Credit Men, Correspondents, Bookkeepers, Ledgermen, Stenographers, Cost Clerks, General Office Clerks, Shipping Clerks—in fact, every sort of high grade office position.
Every one with the better grade firms. It costs nothing to talk it over or until placed satisfactorily. SEE US IMMEDIATELY.
NO REGISTRATION FEE.
GLADER AGENCY,
315 Woman's Temple Bldg.,
108 S. La Salle-st. Franklin 1914.

STEADY GUARANTEED POSITIONS.

Chefs	$18-25	Oilers	$60-65
S. O. Cooks	$14-16	Boiler rm.	$18-22
Countermen	$12-14	Painter	40c-50c
Bus Boys	$8-11	Electricians	40c-50c
Kitchenmen	$10-12	Drill press	25c-30c
Dishwasher	$8-10	Punch press	25c-30c
Rest. porter	$8-11	Lathe	40c-50c
Housemen	$30-50	Firemen	$60-80
Couples	$75, r., b.	Handy carp.	$3-4
Farm hands	$40, r., b.	Elect. hlpr.	30c
Saloon men	$12-17	Carpenters	45c-50c
Auto washer	$18-22	Woodwkrs.	30c-35c

Bookkeepers, asst. claim clerk, ledger clerk, shipping clerk, packers, baggagemen, express handlers, truckers, flat janitor, store and factory porters.
LA SALLE AGENCY, 166 N. LA SALLE.

POSITIONS OPEN AT THE "A. R. B."

Nearly 200 office positions open at the American Railway Bureau today for Bkkprs., Clerks, Stenographers, and Boys.
If you are seeking a better job, don't fail to call or write for details of openings.
AMERICAN RAILWAY BUREAU
[Chicago's Greatest Employment Bureau].
R. 1131 Lumber Exch., 11 S. La Salle-st.
Telephone Randolph 1049.

BOOKKEEPERS, 4.
Assistant Bookkeepers, 3.
Ledger Clerks, 3.
Clerks, general office, 5.
All salaries, all locations.
H. H. HARRISON & CO.,
807 Association Bldg., 19 S. La Salle-st.
Phone Rand. 3819.

Y. M. C. A.

GOOD AND BETTER POSITIONS.
Sales, Technical, Clerical, Executive Men.
Suite 301, Central Dept., 19 S. La Salle-st.
Open from 8 a. m. to 8 p. m.

SALES [FOOD PROD.], $2,400; BKKPR. and Steno., $100; Mech. Dfts., $130; Supt. [typewriter exp.], $6,000; Purch. Agt., $200; Steno., $85; Corresp. M. O., $100; Clks., Tracers, Bkkp., $65-$90. Efficient Service Co., 544 Monadnock, 53 W. Jackson.

OFFICE POSITIONS OPEN IN ALL LINES.
No advance or registration fee.
COMMERCIAL SERVICE BUREAU,
1116, 108 S. La Salle-st.

Free Typewriter Employm't Bureau
STENOGRAPHERS—2; YOUNG MEN, 21 TO 25 yrs. of age; permanent; advancement; $15 to $18. Oliver Typewriter Co., 167 N. Dearborn-st.

TRADE SCHOOLS.

HUNDREDS OF JOBS OPEN IN ELECTRICITY, DRAFTING, PLUMBING, BRICKLAYING, MOTION PICTURE OPERATING. SPECIAL COURSE FOR BUILDERS. We teach by practical work, short time, day or eve.; small cost, easy payments. Ph. Randolph 2660 or write for free book; state which course you want. Visitors welcome. COYNE TRADE & ENGINEERING SCHOOL, 49 E. Illinois-st., 4 blks. n. of Field's.

YOUNG MEN—LEARN THE AUTOMOBILE BUSINESS.
We teach construction, repairing, and driving. Six to eight weeks. Instruction in Acetylene Welding, Knight Engines, Vulcanizing, Electric Starters, and Automobile Salesmanship.
COURSES, $25, $50, $60, $75, $150.
GREER COLLEGE OF MOTORING,
1519-1521 Wabash-av., Chicago.

SALESMAN—EXP. UNNECESSARY; EARN while you learn. Write or call for list of openings and testimonials from hundreds of members who earn $100 to $500 a month. National Salesmen's Training Assn., 441 Monadnock, Chicago.

FIREMAN WANTING ENGINEER'S LIcense call 109 N. Market-st. License guaranteed or no money. Send for circular. D. B. ELLIS, Main 2696.

MEN—OUR CATALOGUE EXPLAINS HOW we teach barber trade quickly, mailed free. Moler Barber College, 105 S. 5th-av.

GARMENT CUTTING AND DESIGNING—Finest, best paid trade, taught day or eve. Master Designing School, 118 N. La Salle-st.

LEARN BARBER TRADE—TUITION $17.50. Tri-City Barber College, 819 S. State.

WANTED—FEMALE HELP.

Stores and Offices.

A LIMITED NUMBER
OF YOUNG WOMEN
WILL BE EMPLOYED
In our Operators' School to take training for handling our fall and winter increase in business.
WE PAY SALARY WHILE LEARNING,
and also furnish luncheon free of cost to both Students and Operators.
Frequent advances in salary, excellent working conditions, comfortable rest rooms, and luncheon rooms, make telephone work highly desirable.
Young women over 16 years of age apply at any of our offices or at Room 1, 111 No. Franklin-st., daily from 8:00 a. m. to 9:00 p. m. (Sunday excepted).
The Chicago Telephone Co.

A FEW YOUNG WOMEN FOR RESPONSIBLE POSITIONS. AGE 17 TO 23 YEARS. SALARY ABOVE THE AVERAGE. UNUSUAL OPPORTUNITY FOR ADVANCEMENT. APPLY 4 W. JACKSON-BD.

ADDRESSERS.
YOUNG LADIES WITH OR WITHOUT EXPERIENCE; GOOD SALARIES TO START WITH BONUS; APPLICANTS MUST WRITE PLAIN RAPID HAND. APPLY READY FOR WORK, CHICAGO MAIL ORDER CO., 2611 INDIANA-AV.

BILL CLERK,
Young woman to take charge of billing dept. Good position for expert or one with some experience and adaptability. Address T 464, Tribune.

BILL CLERK—UNDERWOOD OPERATOR; girl, betwen 17 and 20; must be rapid and accurate; state salary. Address A X 489, Tribune.

BOOKKEEPER—ASSISTANT; MUST BE experienced, quick, and accurate at figures; answer own handwriting, state wages expected; So. Side. Address B B 412, Tribune.

BOOKKEEPER AND CASHIER—EXPERIenced, for grocery and market; one living on North Side preferred; wages $12 to $15. Apply VINCI BROS., 3419 Lawrence-av. Irving 1337.

BOOKKEEPER — YOUNG LADY, ONE ACquainted with meat business. Address B B 416, Tribune.

BOOKKEEPER — COMPETENT. 426 W. 63d-st.

CASHIER.

Must be of neat appearance and have unquestionable refs. showing retail store experience, absolute honesty and dependability. Salary to start, $12, with good opportunity for rapid advancement. This is a permanent position and a good chance for the right party. Apply immediately to FOREMAN & CLARK, 236 S. State-st.

CASHIER—EXPER. WITH CASH REGISTER and good mathematician. Imperial Auto Supply Co., 1404 S. Michigan-av.

CASHIER—IN GROCERY. TEMPORARY. Apply 318 E. 43d-st.

CASHIER—YOUNG LADY, NEAT APPEARing; refs. Address B D 52, Tribune.

CLERKS.
Girls for Office Work.
Preference given to those having high school education or business training.
WESTERN ELECTRIC CO., INC.,
48th-av. and 24th-st.

CLERK—FILE; EXPERIENCED; STATE age, experience in detail, and salary expected. Address B B 411, Tribune.

CLERK—IN PRODUCTION OFFICE MAchine shop, $15. Ph. Wellington 3420.

DICTAPHONE OPERATOR—EXPERIENCed; excellent position; good salary; permanent. Apply 1503 Kesner Bldg., 5 N. Wabash-av.

DEMONSTRATORS.
WOMEN.
EXPERIENCED IN ANY LINE.
APPLY SUPERINTENDENT'S OFFICE.
WIEBOLDT'S,
MILWAUKEE-AV., AT PAULINA-ST.

GENERAL OFFICE WORK.

We have openings in the following departments of our general offices for both experienced and inexperienced young ladies:
Filing, indexing, addressing, mailing, entry; also correspondents and typists. These are steady positions, with very good starting salaries, and offer better than ordinary chances for advancement. Call at our Employment Office any week day until 5 p. m., except Saturday, when we close at 1.
SPIEGEL-MAY-STERN CO.,
1061 W. 35th-st.

GIRLS—FOR STOCK IN RETAIL CLOAKS and suits; experience not necessary. F. N. MATTHEWS & CO., 21 E. Madison.

GIRLS—FOR GENERAL OFFICE WORK. Apply A. STARR BEST, 1 N. Wabash-av.

WANTED—FEMALE HELP.

Stores and Offices.

GENERAL OFFICE WORK.

WE HAVE VACANCIES FOR INEXPERIENCED GIRLS AND FOR GIRLS WITH EXPERIENCE IN FILING OR FIGURING.
SEARS, ROEBUCK & CO.

GIRLS,
18-25.
Bright, intelligent girls, high school graduates preferred, for general office work; splendid opportunities for advancement.
APPLY AT ONCE.
MONTGOMERY WARD & CO.
Chicago-av. and Larrabee-st.

GIRLS WANTED—14 TO 16 years, in our inspection dept.; steady position; bring age and school certificate. Apply 8:30 to 10 a. m., supt.'s office, 8th floor.
THE FAIR.

GIRLS—OVER 16 YRS. OLD; STEADY EMPLOYMENT; EXPERIENCE NOT NECESSARY.
CHAS. A. STEVENS & BROS., STATE-ST., NORTH OF MADISON.

GIRLS — OVER 16 YEARS old, who can write well; steady employment; experience not necessary.
CHAS. A. STEVENS & BROS., State-st., North of Madison.

GIRL — BRIGHT, OVER 16 YEARS OF AGE, FOR POSITION IN OUR GENERAL OFFICE AS FILE CLERK. APPLY TO GENERAL OFFICE MANAGER, 9TH FLOOR, CENTER.
ROTHSCHILD & COMPANY,
STATE-ST., JACKSON-BLVD. TO VAN BUREN-ST.

GIRL—FOR GENERAL OFFICE WORK; ONE experienced in figuring factory costs preferred. SAMUEL CUPPLES ENVELOPE CO., 500 St. Clair-st.

GIRL—INTELLIGENT, FOR ADDRESSING and general office work; chance for advancement. Apply own handwriting. Address B G 359, Tribune.

GIRL—TO OPERATE TYPEWRITER AND FOR GENERAL OFFICE WORK. NO EXPERIENCE NECESSARY. KELLING-KAREL CO., 217 W. HURON-ST., 2D FLOOR.

GIRL—BRIGHT, FOR SLIDE DEPT.; HIGH school education desirable; no experience necessary. 30 E. Randolph-st., McIntosh Stereopticon Co.

GIRLS—BRIGHT, ACCURATE, FOR OUR coupon dept.; short hours; age 14 to 16; opportunity for advancement. United Cigar Stores Co., 314 W. Superior-st.

GIRLS—FOR GENL. OFFICE WORK; OPportunity for advancement; salary $7 to start. Apply 401 Tacoma Bldg.

GIRL — OVER 18, STORE WORK, NORTH Side. Martha Washington Candy Co., 3823 Broadway.

GIRLS—FOR GENERAL OFFICE WORK; NO experience necessary. $6. Rm. 842 Monadnock.

INDEX CLERK—YOUNG LADY IN EXCEPtionally pleasant office where working conditions are above the average; prefer one who has worked in a mail order house as index clerk; nice position; good salary. Call from 12 to 1 o'clock at 127 N. Dearborn-st., Room 1025.

LADY — YOUNG, HIGH CLASS, BET. 30 and 35, to act as assistant to general auditor of a large corporation; must have executive ability, tact, and personality; best of refs. required. Applications will not be considered unless full details given regarding previous experience, refs., etc.; state salary expected. Address B B 316, Tribune.

LADY—WE DESIRE YOUNG LADY WITH experience in casualty insurance line preferably; compensation; must be competent stenographer; good future; salary $70 to start. Address B D 443, Tribune.

LADY—BRIGHT, YOUNG, FOR OFFICE POsition in wholesale clothing house; must be quick and accurate at figures. State age, experience, and salary expected. Address B D 593, Tribune.

LADY — YOUNG, CLERICAL WORK, wholesale house; unusual opportunity, pleasant surroundings. SINSHEIMER, 215 W. Monroe-st.

LADIES—YOUNG, WITH GOOD EDUCAtion, for clerical position. Apply to MR. EDWARDS, 4046 S. Michigan.

MULTIGRAPH OPERATOR — EXPERIenced; good pay; chance for advancement. BUCKLEY, DEMENT & CO., 605 S. Clark-st.

PHILIPSBORN,
900 W. Van Buren-st.,
Offers you a higher salary than your present one if you are an experienced mail order
TYPIST,
ADDRESSER,
CARD FILER,
INDEX CLERK.
Apply ready for work.

SALESWOMEN — EXPERIenced, in our women's and misses' ready to wear department for short hour work. Apply 8:30 to 10 a. m., supt.'s office, 8th floor.
THE FAIR.

SALESLADIES — EXPERIENCED; REFS. req.; good pay to start; chance for advancement; positively steady position to the right party. Call at The Fine Art Gift Shop, 33 E. Adams-st.

SALESLADIES — FOR HOSIERY, UNDERwear, notions, lace, and ribbon depts.; Bohemian or Polish speaking; steady position, good pay for right parties. Kedzie Av. Store, 3153-59 W. 22d-st., cor. Kedzie-av.

SALESWOMEN — GOOD STEADY POSItions and good pay to qualified saleswomen in coats, suits, and dresses. King-Kelly Co., cor. State and Monroe, Mentor Bldg.

SALESLADIES—EXPERIENCED IN RETAIL cloaks and suits. F. N. MATTHEWS & CO., 21 E. Madison.

SALESLADY—EXPERIENCED, IN SMALL dry goods store. 5309 Prairie-av. Ph. Englewood 346.

SALESLADIES — EXPERIENCED, AT Abeles's Dept. Store, 2500 North-av.

SALESLADY—EXPERIENCED VICTROLAS. STARCK PIANO CO., 210 S. Wabash.

STENOGRAPHER — YOUNG, FOR TEMPOrary position in loop real estate office; Oliver operator. Address B N 509, Tribune.

STENOGRAPHER—IN N. W. SIDE REAL estate office. $8. Irving 6319.

WANTED—FEMALE HELP.
Stores and Offices.

STENOGRAPHER—Young woman between 21 and 25 years, high school education; several years' experience; one who can do neat and accurate work; must be of good appearance and pleasant manner; one who is capable and attends strictly to business; good opportunity for the right person. Address, giving experience, salary expected to begin, etc., S Y 373, Tribune.

STENOGRAPHERS.
We have positions for stenographers, beginning or experienced.
SEARS, ROEBUCK & CO.

STENOGRAPHER — NEW THEATRICAL company opening office in Chicago wants young lady capable of handling small office alone; state age and salary expected; must furnish bond. Address Wm. C. Cushman, Postoffice Box 1415, Des Moines, Ia.

STENOG.—FIRST CLASS; ONE HAVING some knowledge of bookkeeping preferred; must have fair handwriting. Apply, stating age, experience, and salary expected. Address B C 191, Tribune.

STENOGRAPHER AND BOOKKEEPER—EXperienced; $15 a week to start; chance for advancement; location 3 blocks from Northwestern depot; good working conditions. Address B G 181, Tribune.

STENOGRAPHER—EXPERIENCED, YOUNG lady. Underwood machine, who can also use Edison dictaphone; chance for advancement. Apply J. L. TAYLOR & CO., 535 S. Franklin-st., 7th floor.

STENOGRAPHER—NEAT, CAPABLE YOUNG woman, for office of south side mfg. concern, experience necessary; state age, salary expected, and experience in detail. Address B G 105, Tribune.

STENOGRAPHER—BRIGHT, NEAT YOUNG lady, not over 23 years, with at least one year's office experience; permanent position. Address X 556, Tribune.

STENOGRAPHER — EXPERIENCED, CAPAble of handling stenographic department. Apply National X-Ray Reflector Co., 235 W. Jackson.

STENOGRAPHER—YOUNG LADY; UNderwood machine; experience in electrical business preferred. M. B. Austin & Co., 700 W. Jackson-blvd.

STENOGRAPHER—BRIGHT AND WILLING worker, at least 1 yr.'s experience. Address B D 322, Tribune.

STENOGRAPHER—H. S. GRADUATE, downtown. State experience and salary expected. Address X 123, Tribune.

STENOGRAPHER—MUST HAVE YEAR'S experience. Call Franklin 4776, ask for MR. RYAN.

STENO.—EXPERIENCED, NEAT APPEARing, over 18 years of age; no others need apply. 838 National Life Bldg.

STENOGRAPHER—$10 TO START. APPLY Tuesday or Wednesday, Union Casein Co., 601 W. 80th-st.

STENOGRAPHER—LADY, YOUNG, BRIGHT, and neat, with at least 1 yr. office exp. Permanent position. Address O 315, Tribune.

STENOGRAPHER — TAILORING EXPERIence preferred; permanent position. C. S. HEYMAN CO., 308 S. Market-st.

STENOGRAPHER — STATE EXPERIENCE and salary expected. Address X 414, Tribune.

STENOGRAPHER—COMPETENT; IN LAW office, any age; state experience, age, and salary wanted. Address X 270, Tribune.

SWITCHBOARD OPERATOR — WITH OFfice work experience; $10 to start. Give references. Address B G 405, Tribune.

TELEPHONE OPERATOR—Capable of handling large, busy board; good salary to one who can make good; give age, salary expected, and experience. Address B D 592, Tribune.

TYPISTS
FOR CORRESPONDENCE AND FORM WORK.
MONTGOMERY WARD & CO.
Chicago-av. and Larrabee-st.

TYPISTS.
For correspondence or form work.
SEARS, ROEBUCK & CO.

TYPISTS.
Young women with experience on Underwood machine.
WESTERN ELECTRIC CO., INC.
48th-av. and 24th-st.

TYPISTS — TWO, THOROUGHLY EXPERIenced, in large, light, airy office; hours 8:30-5:30, half day Saturday; answer in writing, stating age, experience, reference, and salary. Address E. R. Co., 6th floor, 1018 S. Wabash-av.

TYPISTS—FOR ADDRESSING AND FILLing in; good pay, steady work, ideal working conditions. BUCKLEY, DEMENT & CO., 605 So. Clark-st.

TYPIST—EXPERIENCED; OLIVER MAchine; permanent position; $10 per week to start. Apply John M. Smyth Furniture Store, 703 W. Madison-st.

TYPISTS—LIVING ON SOUTH SIDE; PERmanent position with pleasant surroundings. Apply American School of Correspondence, 58th-st. and Drexel-av.

TYPISTS — FOR BILLING AND ENTERING orders; positions permanent; No. Side; state age, salary expected, experience, refs. Address B B 417, Tribune.

TYPISTS — MALE OR FEMALE. 1109 Transportation Building. Ask for Mr. Francis.

TYPIST—RAPID AND ACCURATE; STATE experience and salary expected. Underwood machine. Address X 80, Tribune.

TYPIST—WITH SOME STENOGRAPHIC EXperience, Smith Premier operator. Apply Roman Oil Portrait Co., 1554 Ogden-av.

TYPISTS—EXPERIENCED, WITH KNOWLedge of bookkeeping. Jefferson Electric Mfg. Co., 426 S. Green-st. Haymarket 7420.

TYPIST—EXPERIENCED, L. C. SMITH MAchine, $8. 542 Monadnock.

UNDERWOOD OPERATOR — FAMILIAR with Edison dictating machine; Protestant; salary $10 per week. Call not after 11 a. m. Greenfield Tap and Die Corp., 13 S. Clinton.

YOUNG LADIES.
We desire the services of several young ladies for general office work; previous experience unnecessary, but preferred. These positions offer opportunities for advancement. Apply by mail or in person to MR. RIORDAN, Harris Bros. Co., 35th and Iron-sts.

WANTED—FEMALE HELP.
Stores and Offices.

WE REQUIRE A FEW STRONG, HEALTHY YOUNG WOMEN ABOUT 25 YEARS OF AGE TO DO WORK OF A SEMI-CLERICAL NATURE. APPLY 9TH FLOOR, SUPERINTENDENTS' OFFICE. MARSHALL FIELD & CO., RETAIL.

YOUNGLADY INDEX CLERKS in exceptionally pleasant office, where working conditions are above the average; prefer girls who have worked in mail order houses as index clerks; steady positions, good salaries. Call from 12 to 1 o'clock at 127 N. DEARBORN-ST., ROOM 1025.

Household and Domestic.

COOK—GOOD, GERMAN, ASHEVILLE, N. C.; take charge of culinary dept., ordering, planning menus; no heavy work; good wages and transportation to right party. Apply with ref. Address T 85, Tribune.

COOK—FIRST CLASS; HUSBAND AS houseman and chauffeur. Apply Robert O. Law Co., 633 Plymouth-ct.

COOK—PLAIN COOKING FOR CLUB; $40 month. Room and board. 4206 Ellis-av. Mrs. Schlesinger.

COOK AND HOUSEMAID — COMPETENT; private family; references. 2817 Indiana-av. Calumet 3136.

COOK—COMPETENT; SMALL FAMILY. 3543 Jackson-blvd.

GIRL—COMPETENT GENERAL HOUSEwork; no washing or ironing; 4 in family; good wages. Telephone Diversey 1935 or call MRS. F. N. CORBIN, 2256 Lincoln Park West.

GIRL—FOR GENERAL HOUSEWORK IN Glencoe. Small family. No laundry. Phone Glencoe 74 or address B G 100, Tribune.

GIRL—EXPERIENCED GENERAL HOUSEwork; small apt., 2 adults, $8. Ref. required. 819 Sunnyside, 2d apt. Edgewater 6584.

GIRL—COMPETENT, FOR COOKING AND first floor work; 6 in family; satisfactory references required. Phone Austin 3440.

GIRL—NEAT, YOUNG, WHITE, ASSIST hswk. and care child. Hyde Park 3634. 6814 East End-av., 1st.

GIRLS—TWO, NEAT, FOR GENL. HOUSEwork; family of 2. Call Blackstone 1923. 6921 Oglesby-av.

GIRL—WHITE, WAITRESS AND SECOND work; competent; refs. Apply 1401 Hyde Park-blvd.

GIRL—GENERAL HOUSEWORK [WOMAN with child not objectionable]. 5132 Greenwood-av., 1st apt.

GIRL—EXPERIENCED, GENERAL HOUSEwork. Good references. No washing. 1st Apt., 4030 Sheridan-rd.

GIRL—FOR GENL. KITCHEN WORK; NO objections to a child over 3 yrs. old; good wages and home. Address B G 274, Tribune.

GIRL—GERMAN OR BOHEMIAN, FOR light housework; no washing; 2 in family; $5. 4008 Washington-blvd., 3d apt.

GIRL—GENERAL HOUSEWORK; 2 IN FAMily; small apt. 4458 Woodlawn-av. Kenwood 6070.

GIRL—GERMAN, FOR GENL. HOUSEWORK, family of 3; no laundry; wages $9. L. GUENZEL, 195 E. Chestnut-st. Sup. 7406.

GIRL—OR MIDDLE AGED WOMAN. 3960 Drexel-blvd., Flat G; assist light housework, one child. Mrs. Mackenzie.

GIRL — COMPETENT, GENERAL HOUSEwork; references. Apply Mrs. Grauman, 5452 Ellis-av. Hyde Park 3002.

GIRL—GEN. HSWK. GO HOME NIGHTS; family 2. BAGLEY, 333 Belden-av.

GIRL—EXP., GENL. HSWK.; GOOD COOK; no wash.; good wages. 3230 Washington-bl.

GIRL—FOR GENERAL HOUSEWORK BY the week, 6 half days. Blackstone 191.

GIRL—SCANDINAVIAN, GEN. HSWK., GOOD cook; $8. Lawndale 2298.

GIRL—GEN'L HOUSEWORK; SMALL FAM.; good wages. 5115 Cornell-av. Mid. 2563.

GIRL — FOR GENERAL HOUSEWORK; small family. 5604 Prairie-av., 3d apt.

GIRL—YOUNG, ASSIST HOUSEWORK; NO washing. 6211 So. Park-av. Wechter.

HOUSEWORK — EXPERIENCED GIRL FOR general work; no laundry; will pay best wages to competent woman; references required. Phone Beverly 991.

HOUSEWORK — WHITE GIRL FOR LIGHT housework and care of baby. 715 Belmont-av. Tel. Wellington 9203.

HOUSEWORK — GIRL FOR GENERAL housework, 3 in family; no laundry work; refs. req. Apply HORWITZ, 809 Leland-av.

HOUSEKEEPER—FOR FAMILY OF THREE adults. Call 242 W. 63d-st. References.

HOUSEWORK — GIRL, GENERAL HOUSEwork. 6428 Lowe-av., 2d. Normal 4160.

MAID — WITH REFERENCES FOR GENeral housework in country home across the lake in Michigan, family of two only; good home for right person. Telephone for interview, Oakland 5211.

MAIDS—FOR CLEANING ROOMS; BOARD and room furnished; good wages; good hours. Ask for Miss Green, Young Women's Christian Association, 9th and Michigan.

MAID—EXPER., FOR GENERAL HOUSEwork in Evanston; no washing. Call 1723 Chicago-av., Evanston, or ph. EVANS. 3215J, reverse telephone charges; carfare paid.

MAID—COMPETENT, GENERAL FAMILY of 3, house, no laundry; references. 5348 Cornell-av. Hyde Park 1212.

MAID — NEAT, EXPERIENCED, WHITE, for general housework; $8. 1117 Columbia-av., 2d apt. Rogers Park 690.

MAID — COMPETENT, GENERAL HOUSEwork, 4 in family. 511 Laurel-av., Wilmette. Phone Wilmette 489.

MAID—COMPETENT; BEST WAGES; NO washing; no Sunday work; refs. 5803 Blackstone. Call a. m. or evenings.

MAID — EXP., COL., GEN. HOUSEWORK. Apply 5458 Cornell-av.

MAIDS AND SCRUB MAIDS—COLORED. Calvert Hotel, 1805 S. Wabash-av.

NURSE—EXPERIENCED, FOR WALKING children and assist second work. 4534 Drexel-blvd., Apt. C. Kenwood 4133.

NURSEMAID—FOR TWO CHILDREN 7 AND 5; sewing. State age, nationality, and references. Address B C 137, Tribune.

NURSERY GOVERNESS—FOR WALKING children; must be experienced; references required. Telephone Oakland 2366.

NURSE GIRL—TO CARE FOR 4 YEAR OLD boy; references; $6 week. 1114 Columbia-av., 2d apt. Rogers Park 690.

NURSE—RELIABLE, FOR 3 YR. OLD child. 1140 E. 46th-st., 1st apt. Oakland 6568.

WAITRESS—WHITE OR COLORED; EXP.; boarding house. 4936 Sheridan-rd.

WOMAN—FOR GENL. HSWK., BY BUSIness woman; 3 in fam.; Edgewater; will consider woman with small child. Inquire week days. Rm. 1001, 127 N. Dearborn.

WOMAN—FOR GENERAL HOUSEWORK; family of 3 adults; good home. Phone Maywood 470. 1725 Madison-st., Maywood.

WOMAN—GOOD, AS CHEF HELPER; ROOM and board. Apply Brewster Cafe, 500 Diversey-pkwy.

WORKING HOUSEKEEPER—FOR SUBURBS. Must be good cook and able to assume full responsibility of household. No laundry. Wages no object to experienced, capable woman. Give references and wages desired. Address B H 255, Tribune.

2D MAID—1ST CLASS REFERENCES REquired. Phone or call at my expense, J. G. Kellogg, 457 Ash-st., Winnetka. Ph. Winnetka 759.

Saleswomen, Solicitors, Etc.

SALESLADIES—DON'T STAY WITH A POsition at less than half the money you can get. It is not good business. Chicago's "I Will" is represented as a woman. I want several in this class. Mr. McCall, 74 W. Washington-st.

SALESLADIES—YOU CAN MAKE $50 TO $75 per week right here in Chicago; others are doing it; new selling plan, fascinating work; daily instruction; live leads furnished. Apply mornings. MILLS, 414 North American Bldg. Randolph 968.

SALESLADIES—EDUCATED, REFINED LAdies with selling experience to sell high class educational proposition; large income for right parties. Address X 450, Tribune.

SALESWOMEN—TO TRAVEL; SALARY and expenses, $40; additional commissions; must have pleasing appearance and business ability; position permanent. Address A N 519, Tribune.

SALESWOMAN—CAPABLE, TO FILL REsponsible position; must have highest references; you can easily make $100 per week, with pleasant hours. Address A L 199, Tribune.

Wanted—College Woman
or teacher, past 27 years of age, of pleasant manner, who has had social experience and who is accustomed to meeting club women, to represent one of Chicago's leading business houses. LIBERAL EXPENSE ACCOUNT ALLOWED. Traveling position open. Telephone for appointment. MRS. L. L. MILLER, Hotel La Salle.

WOMEN—WITH ACQUAINTANCE AMONG investors; good pay and rare present and future opportunity for woman of ability. Address A N 515, Tribune.

WOMEN—TO SOLICIT ORDERS FOR HIGH grade corset; full or part time; liberal offer. 611, 15 E. Washington-st.

Professions and Trades.

BINDERY GIRLS—EXPERIENCED ON LIbrary work, to prepare books for sewing; steady work. Brabandt & Valters Book Binding Co., 3827 E. Ravenswood-av.

BINDERY GIRLS—APPLY AT ONCE. R. R. DONNELLEY & SONS CO., 731 Plymouth-ct.

WANTED—FEMALE HELP.
Professions and Trades.

ALTERATIONS HANDS—Thoroughly experienced on high class gowns; steady positions and good salaries. RM. 510, 618 S. MICHIGAN.

CIGAR BANDERS—GOOD PAY, IF EXperienced. WENGLER & MANDELL, 1946 W. Madison.

COAT ALTERATION HANDS EXPERIENCED, & POWER MACHINE OPERATORS; PERMANENT POSITIONS. APPLY AT ONCE, 12TH FLOOR, SOUTH ROOM. MARSHALL FIELD & CO., RETAIL.

DESIGNER—GOOD, FOR MILLINERY; A steady position to right party. Address B D 578, Tribune.

DRESSMAKERS—TO ALTER READY TO WEAR GOWNS AND SUITS; ALSO TO ACT AS UNDERSTUDIES TO FITTERS; PERMANENT POSITIONS. APPLY AT ONCE, 12TH FLOOR, SO. ROOM. MARSHALL FIELD & CO., RETAIL.

EXPERIENC'D OPERATORS and hand sewers on dresses. We teach beginners. WITKOWSKY & CO., 245 W. Van Buren-st.

Farquharson & Wheelock, Require experienced finishers on waists, skirts, and teagowns. 800 TOWER-CT., Cor. Chicago-av.

FINISHERS. SEWERS.
Hand sewers and finishers, to work on alteration of men's ready-made clothing; must be experienced, exact, quick, and willing; permanent positions at good salaries. Apply to Mr. Moreland, care Foreman & Clark, Upstairs, N. W. Cor. State and Jackson.

FINISHERS—EXPER. SKIRT AND WAIST helpers. 1212, 17 N. State-st.

FUR MACHINE OPERATORS EXPERIENCED. APPLY 12th FLOOR, NO. STATE, FUR WORKROOM. MARSHALL FIELD & CO., RETAIL.

GIRLS—FACTORY WORK: EXPERIENCE not necessary; modern factory, with well equipped lavatory and lunch room; medical attendance free. American Can Co., 1834 Clybourn; Clay-st. entrance.

GIRLS—FOR LIGHT FACTORY work; good wages. BURKE & JAMES, 240 E. Ontario-st.

GIRLS—OVER 16 YEARS, FOR ICING, PACKING, AND LABELING SUNSHINE BISCUITS; STEADY WORK, LIGHT AND AIRY FACTORY; GOOD WAGES. LOOSE-WILES BISCUIT CO., 37TH AND ASHLAND-AV.

GIRLS—FOR CEREAL AND COFFEE PACKing. Apply Shipping Superintendent, FRANKLIN MAC VEAGH & CO., Lake and Market-sts.

GIRLS — IMMEDIATELY, FOR FINISHING dept. of lithographing plant. EDWARDS & DEUTSCH LITHOGRAPHING CO., 2320 S. Wabash.

GIRLS—PREFER EXPERIENCED SINGER machine operators. Apply mornings at 2075 Ogden-av.

GIRLS—TO WAIT ON TABLE. APPLY RUBEL'S, 119 S. State.

HAIR DRESSER AND MARCEL WAVER—Highest salary. Marinello school, Mallers Building, 5 S. Wabash.

HAIRDRESSER — EXPERIENCED, FOR beauty parlor; good hours; best wages. 6314 Harvard-av.

HOTEL HELP
For western states; respectable young women, with or without exp.; fare to destination. FRED HARVEY, 18th-st. and Wentworth-av.

LADIES TAILORS—HIGH CLASS; LONG season. Call at once. F. N. MATTHEWS, 21 E. Madison.

MACHINE OPERATORS—ON white goods. Apply 10th floor. MANDEL BROTHERS.

MANICURIST — FIRST CLASS, WITH SOME personal trade. Address B A 175, Tribune.

MILLINERY MAKERS AND trimmers—Experienced. Apply 8:30 to 10 a. m., supt.'s office, 8th floor. THE FAIR.

MILLINERY WORKERS. Only those accustomed to highest class work. Farquharson & Wheelock, 800 Tower-ct., Cor. Chicago-av.

MILLINERS, TRIMMERS, COPYISTS—YOU CAN MAKE MORE MONEY EACH DAY TRIMMING HATS FOR US THAN YOU CAN ANYWHERE IN CHICAGO. CALL AT ONCE PREPARED FOR WORK. 126 N. UNION-ST., COR. RANDOLPH. ROYAL TRIMMED HAT CO.

MILLINERY WORKERS—MAKE MONEY TRIMMING HATS AT HOME. Experienced milliners, trimmers and copyists. Call and see us at once for full particulars. Royal Trimmed Hat Co., 126 N. Union-st., corner Randolph.

MILLINERY MAKERS AND COPYISTS—Expd. Apply at once. 1157 E. 63d, Waterman.

OPERATORS—ON WHITE goods. Apply tenth floor. MANDEL BROTHERS.

OPERATOR—EXPERIENCED ON WOMEN'S street dresses, also finishers and examiner; steady work; good pay. Apply at once ready for work. G. W. LIEDTKE & CO., 324 S. Market-st.

SKIRT AND WAIST FINISHERS—1313 E. 47th-st. Kenwood 2458.

WAIST AND SKIRT FINISHERS—EXPERIenced; also helpers and errand girl. 709 Lincoln-pkwy., cor. Huron-st.

WAIST AND SKIRT FINISHERS AND helpers—Good wages; all year work. 2629 Michigan.

WAIST AND SKIRT FINISHERS AND Embr. Hands. 1043 Bryn Mawr-av., near Kenmore.

WAISTMAKERS, HELPERS, AND APPRENtices—723 Briar-pl., nr. Belmont.

WAITRESS—EXPERIENCED; DINNER, 11-2, 6 days, $4. 2354 State-st.

WAITRESS — EXPERIENCED; HOURS, 11 to 2 and 6 to 9; $7.50. 2832 W. Madison.

WOMAN OR MAN — TO TEACH HAIRdressing and dyeing. Chicago School for Cosmeticians. Apply 1404 Mallers Building.

Miscellaneous.

GIRLS—FOR LIGHT ASSEMBLING WORK; light and sanitary workroom; good wages; pay weekly; Saturday afternoons off. Apply 528 W. Kinzie-st., 4th floor.

WOMEN SCHOOL TEACHERS WANTED for summer work; railroad fare and salary paid; ten weeks or more required. S. J. GILLFILLAN, Garland Building, Chicago, Ill.

GIRLS—LIGHT WORK, GOOD PAY. KATZ & CO., 211 W. South Water-st., 3d floor.

WANTED—FEMALE HELP.
Miscellaneous.

WANTED. YOUNG WOMEN (between 16 and 23 years) for Day and Night Telegraph Positions. Salaries while learning, $30 to $35 per month. Regular increases thereafter. Rapid advancement for exceptional ability. PAYMENT WHILE ILL. LIFE INSURANCE. VACATIONS WITH PAY. APPLY TO ROOM 522, CHIEF OPERATOR, Western Union, 111 W. Jackson-blvd.

ALL DAY & SHORT HOUR KITCHEN HELP. APPLY OFFICE, 7TH FLOOR. MARSHALL FIELD & CO., RETAIL.

WOMAN—THE UNIVERSAL INTEREST centered in foreign countries creates an important position which is now open in the west and northwest to an American woman of college or Normal training, or one who has traveled abroad; appearance, initiative, and willingness to work hard more important than previous business experience; applicants should be over 28 years of age, unincumbered, and able to give good references; position permanent; will pay $50 a week or better to woman who can qualify. Ask for Mr. Maier, Manager, Room 913, 58 E. Washington-st.

LADY — OF UNQUESTIONED CULTURE and refinement, pleasing appearance, 28 to 40 years of age; preference given to one who through misfortune or financial reverses finds it necessary to enter the business world. The position we offer does not require previous business experience nor the investment of any money, as we finance you; a splendid opening for qualified applicants right away. JOHN A. HILL, Room 913 Garland Bldg., 109 N. Wabash-av.

TEACHERS — IF YOU ARE A NORMAL school or college trained woman with personality, force, and optimism, and are "not too proud" to work, we will pay you $1,500 to $2,500 per year, according to your ability, in a high class traveling position in educational work. Call 9 to 12, or write W. H. DUCKER, 104 S. Michigan-av. Rand. 6748.

SALESWOMEN—IN OUR ORGANIZATION are earning $3,000 to $4,000 per year. WHY NOT YOU? If well educated, free to travel, over 28 and desirous of a position combining to an unusual degree pleasure with big earnings see E. A. Potter, 104 S. Mich.-av.

WOMEN—OUR SPRING AND SUMMER plans are now formed; a few positions are open to educated women; must be ready to start in 10 days. We finance each applicant. Hanson-Roach-Fowler Co., 104 S. Mich.-blvd.

WOMEN—TO TAKE ORDERS FOR A GUARanteed corset not sold in stores; liberal terms. Apply factory salesrooms, 4th floor, 411 S. Sangamon-st., nr. Van Buren.

LADIES — TWO, EDUCATED, FORMER school teachers preferred; university extension juvenile character building work. Apply personally, Suite 632 Webster Bldg.

LADIES — EXPERIENCED CORSETIERES; good proposition for shop managers; best commiss. 1226 Stevens Bldg., 17 N. State.

GIRLS—LIGHT WORK; GOOD PAY. APply O. K. Egg Co., 1314-16 S. Canal, ½ blk. so. of 12th-st. Ask for Mr. Ovson.

WOMEN—FOR PERMANENT PAYING POsitions; salary; rapid promotion; short hours. 904, 537 S. Dearborn-st.

GIRL—FOR WORK IN ART DEPT.; EXperienced in spotting preferred; $8-$12. R. 1421, 431 S. Dearborn.

LADY TO EXPLAIN TREATMENT FOR rheumatism, nervousness, etc.; method taught. Kellberg Inst., 109 N. Dearborn.

LADIES—TO TRAVEL; SALARY AND COMmission. Room 304, 20 W. Jackson-blvd.

Employment Agencies.

HIGH GRADE WOMEN. BKKPRS., STENOGS., CLERKS.
STENOGRAPHERS—We can place every stenographer who steps into our office in a BETTER POSITION. SECY., $18-20; Stenog.-Secy., $18-$20; $18; Bkkprs.-Stenog., $15; Stenog.-Switchboard, $12; Stenog.-Biller, $12; Stenog.-Clk., $16-$17; 2 Stenogs., $18; 13 Stenogs., $15; 16 Stenogs., $12; 11 Stenogs., $12-$15; 4 Stenogs., $9-$11; 6 Dictaphone Oprs., $12-$17.
TYPISTS—Typist-Asst. Bkkprs., $12; Typist-Dictaphone, $12; Elliott-Fisher Opr., $13; $10; $10; 3 Typist Billers, $12; $10; 14 Typists, $10; 6 Typists, $12-$13; 6 Typists, $8-$9.
FILE CLERKS—$8-$8; 36 $10; 6 @ $8-$10; 3 Stock, $7.50; Long Hand Billers, $10-$12; Bkkprs.-Typist, $12; Adding Mach. Opr., $10; Multig. Opr., $12; 14 Clerks, $8-$10; Clk., $10-$14; 3 Clks., $7; Typist-Steno.-Cashier-Clk., $8; 4 Girls, $8-meals; Clk., $10-$12; 5 Bkkprs., $10-$12; BKKPRS., $15; $13-$14; $15-$17; $13; $15-$20; Switchboard, $18; Corresp., $15-$20. GENERAL AUDITOR—Casualty insurance exper., $18.
Beginner Girls—We never have enough to meet the demand, with and without experience.
Costs nothing to talk it over. You can't lose. CRAIG AGENCY, 614 Republic Bldg., State and Adams. Harrison 5142.

POSITIONS OPEN AT THE "A. R. B."
Steno. and Clerk, good at figures, $18. Steno. and Bkkpr., $15-$18. Steno. and Dictaphone Operator, $15. Steno. and Switchboard Operator, $12-$15. Stenos., various firms, $10. Elliott-Fisher Operator, $15. Multigraph Operator, $13. Comptometer Operator, $65. Bill Clerk, $13. Adding Machine Operator, $45. Typists, $10-$12. Girl to learn comptometer [tuition and salary]. Asst. Bkkpr. and Cashier, $12. General Office Clerk, advertising department, $12. Clerk, will teach code work, $10. General Office and File Clerks, $6-$10. Don't fail to call or write for details of openings. No advance fee. AMERICAN RAILWAY BUREAU [Chicago's Greatest Employment Bureau]. R. 1128 Lumber Exch., 11 S. La Salle-st. Telephone Randolph 1049.

HIGH GRADE WOMEN.
WE HAVE A LARGE NUMBER OF EXCELLENT POSITIONS OPEN for Stenographers, Bkprs. and Stenos., Typists, Machine Bill Clerks, Comptometer Operators, General Office Girls, with and without experience. File Clerks, Cashiers—in fact, every sort of office position with the better grade firms. It certainly will be worth your while to get in touch with us AT ONCE. NO REGISTRATION FEE. GLADER AGENCY, 315 Woman's Temple Bldg., 108 S. La Salle-st. Franklin 1814.

Stenos., Typists and Bkprs.
We have an unusually large number of openings for competent women in the above lines and are in a position to give you unexcelled personal attention. We do not charge a registration fee and our charges are reasonable after securing you a satisfactory position. 2 stenos., $18; 7 stenos., $15; 13 stenos., $9-$12; 3 stenos. and bkprs., $15; bkpr., $20; bkpr., $15; 4 typists, $12-$14; 9 typists, $9-$12; 15 gen. off. clerks, $6-$12. V. G. TRUEBLOOD & CO., 19 S. La Salle-st. R. 1011.

STENOGRAPHER, STOCKS, $20; ADVERtising, $18; various other lines, $12-$15; Stenographer and Bookkeeper, $18; Dictaphone Operators, $12-$18; Typists, any mach., $8-$12; Office Girls, $7-$9; Record Clerk and Typist, $12; Asst. Bookkeeper and Typist, $12. Railway Exchange Emp. Bureau, Suite 451. 80 E. Jackson-blvd.

STENO., $75; 10 TYPISTS, $12-$10; DICT. file clks., $10; 4 gen. ofc., $8. COMMERCIAL SERVICE BUREAU, 1116, 108 S. La Salle-st.

BK. AND STENO., 2, $20; BK., $16; STENO., 13, $8 to $15; typists, 4, $12; cashier, $14; Asst. Bk., $12; mult. opr., $13; office girls, 8, $8 to $10; fils, $9. King's Agency, 29 S. La Salle-st.

BOOKKEEPER AND STENOGRAPHER, $18; Stenographers, $50-$75; E.-F. Opr., Cross Footer, $15; File Clerk, $10; Office Clerks, $8-$10; Typists, $8-$12; File Clerk, $10. Merchants Cler. Exch., 912, 133 W. Wash.-st.

JOBS—REAL JOBS FOR WOMEN & GIRLS in Offices, Factories, Hotels, Homes, etc. ADVANCE EMPLOYMENT EXCHANGE, 2d floor, 179 W. Washington-st.

POSITIONS OPEN IN PRIVATE FAMILIES, institutions and hotels; also for married couples. Nielson Emp. Ag., 4th fl., 143 N. Dearborn.

ASST. BKKPR., $12. INEXP. STENOS., OFfice Girls [small offices], also exp. girls. Chgo. Clerical Ex., 64 W. Randolph, R. 504.

WANTED—COMPETENT LADY LEDGER clerks. Chicago Emp. Assn., 14 W. Wash.

Free Typewriter Employm't Bureau
HAVE 25 POSITIONS OPEN FOR STENOGraphers, loop and outlying districts, permanent, good advancement, $10 to $15. Oliver Typewriter Co., 167 N. Dearborn-st.

TALKING MACHINES, RECORDS.

BRAND NEW $100 OAK OR MAHOG. Columbia Grafonola, $75. DAVID STERN COMPANY.

VICTOR AND COL. REC. AT CUT PRICE. 1047 W. MADISON-ST.

RECORDS EXCHANGED, BOUGHT, SOLD; machines, too. Money saved. National Record Exchange, 17 N. Wabash. Cent. 1882.

FOR SALE — BEAUTIFUL $150 MAH. jewel point phonograph and records for $58. Ph. Ravenswood 7423.

$200 VICT. VICTROLA NO. 16, BR. MAH.; cash barg.; also $250 elec. 1140 Wilson.

LOST AND FOUND.

BROOCH — LOST — SMALL GARNET brooch, Saturday a. m., March 31, West Side or Rothschild's; liberal reward. Call Central 7060.

BROOCH—LOST—PEARLS ENCIRCLING center of hair under glass. Reward. Phone Superior 2238.

COAT AND VEST—LOST—LEFT ON SOUTH bound State-st. car, Monday, 8:30 a. m., new coat and vest in original box from tailor. Very liberal reward, no questions asked. Phone Harrison 7315.

DOG—LOST—BRINDLE BULL, SHOULDER strap, 63d, near Kimbark. Reward. Midway 586.

DOG—LOST—"JACK," WHITE FOX TERrier, black head, license 42434. Return 71 E. Elm-st. Suitable reward.

HANDBAG—LOST—BET. L AND WINthrop-av. on Ainslie, lady's handbag; bunch of keys marked E. D. LUNDBERG, Chief Yeoman U. S. Navy. Har. 4700. Local 8.

EARDROP — LOST — AMETHYST AND 2 pearls, on State or Clark, near Randolph; reward. Superior 5544. Room 558.

EARRING — LOST—DIAMOND, FRIDAY p. m., in Majestic theater or crossing st.; liberal reward. Graceland 6503.

GOLD CHAIN WITH KEYS AND GOLD Whistle—Lost—Marked L. S. A.; about Jan. 8; $25 reward offered for return. Address B G 303, Tribune.

MONEY—LOST—WORKING WOMAN, BEtween West Side Y. M. C. A. and Ashland-blvd., $24. Finder please return to the Y. M. C. A., 1515 Monroe-st.

MONEY—LOST—IN BILLS, SAT. NOON; reward. Phone Franklin 1929, ask for W. G. SIBBACH.

MONEY—LOST—$25, SUNDAY A. M., BET. 1100 La Salle and Cathedral. Sup. 2610.

NECKPIECE, SEAL—LOST—BRAID ORNAment on ends; Sunday eve.; North Side; reward. Ph. Sunnyside 3268.

NOSE GLASSES—LOST—NEAR MAYFAIR station C. & N. W. R. R.; reward. Phone Grove, Harr. 2905 or Park Ridge 1445.

PACKAGE CONTAINING CLOTHING—LOST—On No. 3 surface car, Sunday evening; reward. Ph. Douglas 5842.

PIN—LOST—BAR PIN, PLATINUM, PEARL, diamond; three inches; Field's or Stevens, or vicinity; reward. Address S 588, Tribune.

PURSE—FOUND — SMALL. CALL HYDE Park 5470 and identify.

SCARF PIN—LOST—DIAMOND AND PLATinum, set as pair of horses; probably lost downtown Saturday evening; reward. Address X 269, Tribune.

SCARF PIN—LOST—GOLD SIGNET WITH initial E. C. L. Phone Miss Cain, Central 8700, and receive reward.

SPRAY OF PARADISE—LOST — BLACK spray of paradise; $15 reward if returned to CHARLES JONES, 6138 Aberdeen-st. No questions asked.

STICK PIN—LOST—MAR. 31ST; LARGE diamond, surrounded by smaller diamonds, between Grand Pacific and Great Northern Hotels. Liberal reward. Wabash 1071.

WATCH BOX — LOST—CONTAINING DIAmond ring, other jewelry; 71st-st., betw. Green and Morgan. Reward. Stewart 933.

WATCH—LOST—SAT. 1:30, ROTHSCHILD'S fitting room. Hyde Park 2600. Reward.

PERSONAL.

PERSONAL—LADY THROWN FORWARD against seat from double quick jerks on South Side Elevated, as she was leaving train at Madison and Wabash, Saturday evening about 10:20 p. m., March 24th, wants to communicate with parents of young boy, who sat in seat with her, and conversed about his pretty little auburn haired sister, with light blue ribbon on her hair, who sat on lady's lap in front of us riding backwards. Mutual advantage. Address X 66, Tribune.

PERSONAL—WANTED—HEIRS OF MARY Van Ness, formerly of Kingston, Ont. She was married to Wm. Northon [or similar name]; daughter, Etola, reported married to Chicago attorney; son, Elton, said to be railroad man. Chicago friends please help locate parties. Address Fossen, Attorney, Minneapolis.

PERSONAL — WANTED — WITNESSES OF death of Edward Rogers, 4357 Prairie-av., who was killed by an Indiana-av. car at 44th and Indiana-av. on March 27. Please communicate with J. J. WARD, 105 Monroe-st. Phone Rand. 4121.

PERSONAL—IF MR. WILLIAM C. HODGins, formerly of Winona, Minn., will communicate with me he will hear of matters to his advantage. FRANK H. EWING, Executor. 619 Merchants National Bank Building, St. Paul, Minnesota.

PERSONAL—JOE MADIA, ADDRESS UNknown: Your Pierce-Arrow 4 cyl. truck will be sold for storage 10 days from this date. Thorndale Garage. Edgew. 5077.

PERSONAL: HARRY G. OF RAVENSwood: Communicate with K. E. A. at once, care this office, and hear something to your advantage. Address T 591, Tribune.

PERSONAL—WILL MISS JEAN ALLEN, formerly of San Francisco, communicate with F. A. W. Address X 405, Tribune.

PERSONAL — DISAPPEARED MARCH 28, Jerry Moses, col., age 68. 3802 Federal-st. Please phone Belle Moses, Doug. 2685.

PERSONAL—EVALINE: STAND PAT. AM worried. Write. Address A M 274, Tribune.

PERSONAL—PARTIES PRESENT WHEN gentleman fell on stairs, Wilson-av. el. sta. 4:20 p. m., Jan. 20th, advise Edg. 7167.

PERSONAL—WALTER: COME HOME. PHOEBE.

PERSONAL—M. C. B.: LETTER IN GEN. delivery. "MOM."

CLUB AND ASSN. MEMBERSHIPS.

FIGHTING MEN OF SCOTCH OR BRITISH birth or ancestry, to enroll in provisional battalion; send address and telephone number to Capt. Ellworth. Address X 170, Tribune.

FOR SALE—MEMBERSHIP WINDSOR GOLF club. J. ALEXANDER, 3219 Michigan-av.

BUSINESS PERSONALS.

PERSONAL—THIS AD AND 25 CENTS ENtitles bearer to one sulphur shampoo; good for gray hair, falling hair, and dandruff. MRS. A. D. BAKER, 39 S. State-st., Room 112, Chicago.

PERSONAL — EXPERT CHIROPODIST MISS LAWRENCE, SUITE 1207, 27 E. MONROE. HRS. 9 TO 5. PH. CENT. 5247.

PERSONAL—HAIR REMOVED BY MULTIple electrolysis; guaranteed permanent. Ella Louise Keller, 36 S. State-st., Room 1200.

PERSONAL — SUPERFLUOUS HAIR PERmanently removed by multiple electrolysis. MME. STIVER, 1009 Marshall Field Annex.

PERSONAL—EVENING GOWNS FOR RENT. H. Mountford Co., 39 S. State. Cent. 2137.

TYPEWRITERS AND SUPPLIES.

ANY MAKE RENTED—THREE MONTHS FOR $5.00 AND UP. DELIVERED SAME DAY.
All rented machines in first class condition, with new ribbon, rubber cover, etc. Rental applied on purchase price. If you cannot call, phone or write Mr. Harris, City Manager, who will personally select a machine for you and have it delivered free of charge at once. Write for Bargain List No. 25. WHOLESALE TYPEWRITER CO., 138 S. Wabash, Rand. 7754; 112 S. DEARBORN, Rand. 7755; 21 S. Clark-st., Rand. 7756.

TYPEWRITERS—ALL MAKES FOR RENT or Sale at Special Cut Prices. Terms to suit. Write, call, or phone Central 4651. Young Typewriter Co., Dept. 205, 62 W. Madison-st.

WHILE THEY LAST—UNDERWOODS, REMingtons, Smiths, Royals, Olivers, etc., $15 to $45. Some brand new; every one perfect. A. M. T. Co., 193 N. Dearborn, S.E. cor. Lake.

SPECIAL SALE OF REMINGTONS, Smiths, Underwoods, and Oliver Typewriters, $10 up. P. I. COMEGYS & CO., Room 605, 115 S. Dearborn-st. Phone Rand. 4749.

GOOD REBUILT TYPEWRITERS, $10 TO $15; all makes rented, $1.50 per mo. up; Underwoods, Rems., Smiths. Wab. 4913. Standard Typewriter Co., 538 S. Clark-st., R. 837.

UN., ROYALS, L. C. SMITHS, CHOICE $20; prices slashed, all makes; special rental rates. Main 85. R. 205, 186 N. La Salle-st. Whitehead Typewriter Exchange.

DAVIS TYPEWRITER EXCHANGE, 115 N. Clark-st. Rental rates lowest. All makes for sale. Each machine bargain. Cent. 2653.

TYPEWRITER HEADQUARTERS, INC. All makes for sale or rent. Lowest prices. 411 S. Dearborn, Old Colony Bldg. Harr. 2341.

LATE MODEL VISIBLE TYPEWRITERS, $10 to $25; free trial. American Typewriter Ex., Room 512, 14 W. Washington.

AMERICAN WRITING MACHINE CO., INC. Typewriters Rented and Sold. 329 S. Dearborn-st. Harrison 1360.

TYPEWRITERS SOLD AT $8 UP; RENTED $1.50 per mo. and up. Beran Typewriter Co., 58 W. Wash.-st. Cent. 6492.

FOR SALE—CHEAP; REMINGTON AND Oliver visible. Address S 423, Tribune.

TRADE SCHOOLS.

SECRETARYSHIP—$1,000-$10,000 A YEAR. The International College of Secretaries rapidly prepares and finds positions. Catalogue free. Call, write. 123 W. Madison-st.

COMPTOMETER INSTRUCTION NOW $30; day-eve. individual inst.; best progress. CALCULATOR SCHOOL [COMPTOMETER], 337 W. Madison, R. 802. Franklin 273.

COMPTOMETER ADDING MACH. SCHOOL DAY AND EVENING CLASSES. E. C. WARNER, 14 E. JACKSON. WABASH 8582.

STUDENT NURSES—WRITE FOR TERMS or phone Lincoln 5. Beulah Home and Maternity Hospital, 2144 N. Clark-st.

LADIES—OUR CATALOGUE EXPLAINS how we teach hairdressing; quickly mailed free. Moler College, 105 S. 5th-av.

LEARN MULTIGRAPHING & TYPEWRITing at R. 1208, 127 N. Dearborn. Cen. 3633.

DRESSMAK'G-MILLINERY SCHOOLS

VALENTINE COLLEGES — DRESSMAKING, Tailoring, Designing, Pattern Cut. Day, eve. Positions free, Diplomas. 2336 W. Madison, 1850 Wells. Call or write for terms. SARAH PATEK, Principal.

LEARN DESIGNING, DRESSMAKING, and tailoring. Diplomas given. Positions free. Est. 1876. Patterns cut to fit. Call or write McDOWELL SCHOOL, 209 S. State-st.

MISS E. KIRKE NEARY, FRENCH MILLInery School, 1219 Masonic Temple. Central 1854.

I CAN TEACH THE DICTAPHONE IN 6 hours; easy terms; positions waiting. 820 Ashland Block. Central 3593.

MME. HUNT MILLINERY SCHOOL, DAY-eve. classes. 1201 Masonic Temple. Cen. 5400.

PRINTING MACHINERY & SUPPLIES

100 LBS. NEW MAIL LIST TYPE FOR sale, 35c pound. 3406 Sheffield-av.

PATENTS—PATENT ATTORNEYS.

SEND FOR FREE SEARCH AND PARTIAL payment plan. MILO B. STEVENS & CO., 33 W. Jackson-blvd., Chicago. Est. 1864.

TO RENT—ROOMS—SOUTH.

BERKELEY, 4152—TO RENT—LARGE light rms., priv. fam., breakfast; I. C. Ken. L.

BERKELEY, 4414—TO RENT—FRT. RM.; priv.; gent. preferred; I. C., "L," surf.

BLACKSTONE, 5210—TO RENT—PLEASant frt. rm.; I. C. and surf.

CALUMET, 4746—TO RENT—VERY DESIRable frt. and outside rooms, priv. lavatories, electric lights, steam heat; $3 and up; 1 blk. L exp. and surface.

CALUMET, 4759, 1ST—TO RENT—BRIGHT, newly decorated; surface and L 1 block.

CALUMET, 4110—TO RENT—NICELY FUR. frt. rms., also single rms.; best trans.; pri. res.

DORCHESTER-AV., 6100, APT. 2B — TO Rent—Newly furnished room with bay window, for gentleman; trans. L, surface, I. C.

DORCHESTER, 4732—TO RENT—MOD. rms.; I. C., surf.; near lake; yard, pchs.

DREXEL-BLVD., 4249 — TO RENT — NEW bldg., attractively and completely furnished bachelor's home; tub and shower baths; $5 and up; 15 minutes from loop. Drexel 780.

DREXEL-BLVD., 4001, 2D—TO RENT—LGE. front rm., suit. 2; 1 blk. L, I. C., surf.

DREXEL-BLVD.—TO RENT—2 RM. FRONT suite; high class apt.; pri. fam. Ken. 7647.

ELLIS, 4556—TO RENT—SPACIOUS OUTside rm., lav., very modern. Kenwd. 266.

ELLIS-AV., 6148—TO RENT—LARGE FRT. rm., pri. lav., good trans.

ELLIS-AV., 3804, APT. 2—TO RENT—Newly fur., mod. rm.; I. C., L. Oak. 4472.

FIFTY-FIFTH, E., 129, 1ST—TO RENT—Pleas. frt. rms., priv. lavatory, single or en suite; L exp.

FIFTY-FOURTH-ST., E., 1366, 3D—TO RENT—Attr. frt. rm.; priv. home; I. C. H. P. 7758.

FIFTIETH-PL., E., 428 — TO RENT—FRT. rm., facing Wash. Pk.; 51st L. Ken. 4951.

FORRESTVILLE-AV., 4759, 3D—TO RENT—Very lge. nicely furn. rm.; gentlemen pref.; refs. Drexel 5322. BEATTY.

FORTY-SEVENTH-ST., E., 1136—TO RENT—Rms., sing., double, en suite; bath, phone in every rm.; I. C., surf.; $3 up. Ken. 3185.

FORTY-SEVENTH, E., 1322—TO RENT—IN Kenwood, Valkyrie apt., high grade rooms in suites, 1-3, with or without bath. Ken. 300.

FORTY-SIXTH-PL., E., 438—TO RENT—Pleas. rm.; priv. fam.; mod. conv.; good trans.; gent. pref.

FORTY-SIXTH, E., 115, 2D—TO RENT—Fur. lge. rm., C. Science fam. Drex. 6612.

FORTY-FIFTH, E., 828, 3D—TO RENT—Mod. rm., pri. fam., good trans. Drex. 5203.

FORTY-SEVENTH-ST., E., 1127—TO RENT—Large and small rooms; I. C. and surf.

GRAND-BLVD., 4224—TO RENT—ELEGANTly furn. front rm. with alcove, twin beds, elec. light, running water, unlimited service telephone; priv. family. Gentlemen preferred. Gentile.

GRAND-BLVD., 4955—TO RENT—BEAUTIful, clean rooms; marble baths; telephones; prices very reasonable; excellent table.

GRAND-BLVD., 4406—TO RENT—BACH. quart., 1 6 rm. apt. and suites of rms. in detached residence; maid service.

GRAND-BLVD., 3942 — TO RENT — ELEgantly fur. room; lavatory; mod. pri. home.

GRAND-BLVD., 3758—TO RENT—NEWLY DECORATED LIGHT ROOM; REAS.

GREENWOOD, 4404—TO RENT—ATTRACT. frt. rm., lav.; Ken. L, I. C., surface.

GREENWOOD, 4311, 2D — TO RENT—LGE. mod. rm., $2.50-$3.50; Ken. L, I. C., 43d.

GREENWOOD, 6217, 3D—TO RENT—LGE. outside rm. for 2 gents.; priv. fam.; L ex.

GREENWOOD, 6326, 2D—TO RENT—BEAU. rms.; read. lamp; $2.50 up, or 3 rm. suite.

GREENWOOD, 6158, 2D—TO RENT—LRG. frt. rm.; mod.; 2 gentlemen; excel. trans.

INDIANA-AV., 4433, HOTEL MANOR—TO Rent—Sgle., dble., and hskpg. rms. Drexel 5291.

INDIANA-AV., 5446, 3D FLAT—TO RENT—Nicely furnished rooms, "L" exp. trains handy.

INDIANA, 4532, 2D—TO RENT—NICELY furn., mod. dble., sgle. frt. r., lav., $2.50-$5.

KENWOOD, 6032, 2D—TO RENT—2 FRONT conn. and single rms.; nr. pk.; best transp.

KENWOOD, 6324, 2D—TO RENT—LARGE mod. rm., 1 or 2 gents; nr. I. C., "L," surf.

KIMBARK, 6341, 1ST—TO RENT—BEAUT. frt. rm., 1 or 2 gentlemen; nr. L, I. C.

KIMBARK, 6238—TO RENT—LARGE SUN parlor rm.; new; suitable 2 or 3; I. C., L.

LAKE PARK-AV., 4346—TO RENT—MISS MOSHER'S. Warm, beautiful rms. $3 to $8; fine baths; r. water; I. C., L ex. "A refined, clean, comfortable place to live."

LAKE PARK, 4355, 3D—TO RENT—CLEAN, well furn., large frt. rm.; stm.; elec.; reas.; Kenw. L, I. C., and surf. Drexel 3428.

LAKE PARK-AV., 3870—TO RENT—ELEgantly furn. front room, 2 gent. or couple; ex. trans. McKAY.

LAKE PARK-AV., 4757, BELGRAVE — TO Rent—High class rooms, board optional. I. C. and surf. transp.

LAKE PARK-AV., 4755, 2D—TO RENT—Lge. newly furn. rm.; opp. both; priv. fam.

LAKE PK., 3716, OSCEOLA, 2D—TO RENT—Delightful outside rooms.

LAKE PARK, 3866, 3D—TO RENT—VERY desirable rm.; twin beds; mod.; best trans.

MICHIGAN, 5452, 2D—TO RENT—NICELY furn. frt. rm., lav.; suitable for 2; no other roomers. 55th elev. Wash. Pk. Ph. Drexel 3701.

MICHIGAN, 5939 — TO RENT — 2 BEAU. rms., bus. men or women; home priv.; nr. "L" and Pk.; reas.; sing. rm. Wentworth 1119.

MICHIGAN-AV., 2922—TO RENT—LARGE room with priv. bath; also single room.

PRAIRIE, 5816, 2D AND 3D—TO RENT—Double and single rooms, modern; all conven.; near Washington Park and 58th L. MRS. NEIDLINGER.

PRAIRIE, 4406, 1ST APT.—TO RENT—2 beautifully furn. rms., new, priv. lav.; 1 blk. surf. or L.

PRAIRIE-AV., 2918—TO RENT — PLEASant light rooms; lavatory; good trans. $2.50 up.

PRAIRIE, 5263, 2D—TO RENT—NEWLY decorated front room, modern; reasonable.

S. PARK, 6219—TO RENT—WELL FURN. large front room, priv. porch, also 2 smaller r. gentlemen only; ½ blk. L exp. Phone Went. 2221.

SIXTIETH-ST., E., 553—TO RENT—WELL furnished rooms to refined lady. Hauser.

VERNON, 6112, 3D—TO RENT—MODERN, new, furn. rm., priv. fam.; nr. pk. and L.

WASHTENAW, 6125—TO RENT—MOD. front room, elec., priv. res. Prosp. 4314.

WOODLAWN, 6023, 1ST—TO RENT—PARlor and alcove; breakfast. Mid. 3657.

WOODLAWN, 5463, 3D—TO RENT—WELL furn. front room; mod. apt.; $3 wk.

TO RENT—LGE. RM., PRIV. ENTR., BAY WINDOW, CONNECTING DRSSG. ROOM; PRIV. FAM.; BD. OPT.; ALSO SM. RM. AFTER 6 P. M. HYDE PARK 8029.

TO RENT — IN KENWOOD Front suite, with or without private bath and shower; breakfast served in room; also single room; I. C. surf. Kenwood 1964.

TO RENT—HYDE PARK; LARGE, ELEgantly furn. rm.; priv. bath; priv. home; choice location; I. C. and surface trans. gentleman. Drexel 7467.

TO RENT—NICELY FURNISHED BACHElor apts., single or en suite, with private bath, $25 month up. Oakland 751.

TO RENT—NICELY FURN FRONT ROOM, modern; good transp.; gentleman. Douglas 4855.

TO RENT—TO A GENTLEMAN, ROOM well furn.; refs. exch. Hyde Park 9368.

TO RENT—NEWLY COMPLETED. FURN. outside rms. Woodland Park. Doug. 6000.

TO RENT—SUNNY RM. FOR CARE 3 YR. child days. Oak. 1157. Call Sun. or eve.

TO RENT—ROOMS—NORTH.

ADDISON-ST., 1201, 3D APT.—TO RENT—Desirable rms. with home priv., piano; nr. Cubs' park; reas. Lake View 6951.

BROADWAY, 3921—TO RENT—FRONT RM., adj. bath; nr. lake; reas. Grace. 5865.

BELMONT-AV., 922-24—TO RENT—JULIAN BACHELOR APARTMENTS. New and up to date, all outside rms. Hot and cold water. Showers, regular beds. Fine restaurants near; ½ blk. to L exp. 12 min. to loop; 4 surf. cars. Nr. Linc. Park, Cubs' ball pk., 2 theaters, Rienzi, and Bismarck Gardens. L. V. 7848. $3.50 up.

BROADWAY, 3713, 1ST—TO RENT — ANY one wanting home comforts can have them by applying 3713 Bdway., 1st apt.; $2 and $3 wk. Best transportation. Board optional.

DAKIN, 903—TO RENT—NICELY FURN. dble. parlors; also sing. rm.; mod. Sher. L.

DEARBORN, 1301, NR. PK. — TO RENT—3 rm. suite, bath; other rms.; elec.; bkfst.; men.

DEARBORN, 1301 — TO RENT — TO MEN. elg. ft. rm., adj. bath; elc.; brkst., homel.

DEARBORN, N., 1556—TO RENT—BEAU. light rm., facing Linc. Pk.; refined dist.

DIVERSEY-PKWY., 601—TO RENT—Bentmore, 2701-3 N. Clark; The Leon, 4525 Broadway. Swellest bachelor rooms in city. Enough said. Call. $3.50 and up. Phone Diversey 2810.

EDGECOMB-PL., 933, 2D—TO RENT—NICEly fur. frt. rm.; priv.; Sher. ex.

ELAINE-PL., 3430—TO RENT—LG. MOD. rm., priv. home, Roseberry Cottage. L. V. 1860.

ERIE-ST., E., 153—TO RENT—LARGE, AIRY room with bath; near lake; walking distance; house high class; also meals served; refs.; prices reasonable.

ERIE-ST., E., 123—TO RENT—MOD. RM.; gentleman; priv. family. MILLS, Sup. 8717.

GALT-AV., 934, 3D—TO RENT—ATTRACtive sun parlor suite; new apt. Wilson exp. 2 blks. Sunny. 4597. STYHL.

GRACE-ST., 806—CHATEAU HOTEL — TO Rent—Elegantly furnished 1 room apt., in-a-dor bed, private porch and bath. L. V. 8078.

GRACE, 806—TO RENT—NICELY FURN. front room, $3; 1 or 2. Lake View 8078.

GRANVILLE-AV., 1140, 2D—TO RENT—Clean room; 3 blks. to lake; ½ blk. to L. Edge. 6961.

HAZEL, 4616, 3D—TO RENT—ROOM FOR 2d, adj. bath; 1 blk. lake, Wilson exp.

HOWE-ST., 2002, 3D—TO RENT—LARGE frt. rm.; reas.; stm., elec.

KENMORE, 5608, 2D—TO RENT—BEAUT. frt. rooms, adj. bath; sleeping pch.; 2 or 4 gent. or couple; 1 blk. exp. and lake.

KENMORE, 4122, 3D—TO RENT—LG. FRT. rms. for 1 or 2; mod.; reas.; Sher.-rd. L.

KENMORE-AV., 4102, 3D—TO RENT—FRT room; gents; all mod. conv.; priv. fam.

KENMORE, 4758, 2D—TO RENT—FRONT cor. suite, nicely furn.; Wil. ex., beach.

KENMORE, 4627, 3D—TO RENT—LGE. lgt. rm.; Wils. ex. Edge. 9249.

KENMORE, 4636—TO RENT—SUITE OF rooms; also lge. frt. room; porch; Wil. ex.

KENMORE-AV., 4244, 2D—TO RENT—LGE. front rm.; real home. Graceland 8384.

KENMORE, 4807, 3RD—TO RENT—SOUTH rm.; lady empl. Wilson L. Call Sun. or ev.

KENMORE, 4060—TO RENT—LGE. BEAU. frt. rm., bus. men; priv. house; Sher. ex.

TO RENT—ROOMS—NORTH.

LAKEWOOD-AV., 5553—TO RENT—PLEASant room, private; L sta.; gent. Edge. 7445.

LAKESIDE-PL., 912 — TO RENT—LARGE fr. rm., suit. 1 or 2. Taylor. Edge. 537.

LA SALLE, N., 1411—TO RENT—DOUBLE front rooms, newly furnished; electric, steam, run. water; gentlemen.

LELAND, 902, 3D—TO RENT—DESIRABLE outside room; men; beach; Wilson exp.

MAGNOLIA, 4708, 3D—TO RENT—ROOM; priv. fam.; Wilson exp. Ravenswood 2776.

MALDEN, 4449, 3D—TO RENT—BEAUTIful front room, single or double; home surroundings. Phone Sunnyside 9715.

MARGATE-TER., 944, 3D, COR. SHERIDAN—To Rent—For business people, desirable rooms, connecting shower bath; nr. lake, Argyle express. Edge. 8770.

PINE GROVE, 3622, 3D—TO RENT—WILL share mod. 5 r. apt. with cpl. or rent rm.

PINE GROVE, 3821, 2D—TO RENT—NICEly furn. frt. rm.; Sher. ex. Well. 2611.

RACINE, 4619, 3D—TO RENT — LARGE frt. rm., mod.; Wil. and Evanston ex.

RACINE, 4631—TO RENT — PLEASANT well furn., $4-$5; 1 sing. room, $2.50.

RIDGE-AV., 5685, 3D—TO RENT—ATTRAC. lrg., bright rm.; use of living rm., priv. porch; nr. Bryn Mawr L & lake. Edge. 5023.

RUSH-ST., 818, APT. 3—TO RENT—FURnished rooms, mod.; double and single.

RUSH, 607, APT. 3—TO RENT—PARLOR; excel. apt.; elect.; suit. 2 or 3 people.

SCHILLER-ST., W., 116—TO RENT—FRONT room for two gentlemen.

SHERIDAN-RD., 4738 — TO RENT—ELEGANTLY FURN. ROOMS; PRIVATE PHONE AND BATH. PHONE SUNNYSIDE 8408.

SHERIDAN-RD., 4942—TO RENT—BEAUT. outside rms., newly furn.; a real home for young men or couples; nr. lake, Argyle "L"; good meals if desired.

SHERIDAN, 4430—TO RENT—HOME CONS. without the worry; rms. for discriminating peo.; beach. Wil. ex.; $2.50 up. Edge. 6470.

SHERIDAN—TO RENT—LGE. HANDSOMEly furn. frt. room, suitable for 2 emp.; $4 each; break. opt.; ref. Grace. 3773.

SHERIDAN AND PINE GROVE—TO RENT—Suite of rooms with porch; blk. of lake; 2 in family; gentleman. Graceland 2042.

SHERIDAN, 4858, 1ST—TO RENT—WELL furn. outside rm.; reason. priv. fam.; gent only; nr. Argyle L sta. Sunny. 5037.

SHERIDAN, 4416, 2D—TO RENT—FRT. RM. homelike; priv. Ravenswood 3906.

SHERIDAN, 4649, GRAYSTONE—TO RENT—Outside rms., en suite; Wil. ex. Edg. 7353.

SHERIDAN, 4446, 1ST, 1½ BLKS. WIL. Ex.—To Rent—Des. rms., priv. apt. Rav. 246.

SHERIDAN, 4815—TO RENT—PLEASANT, homelike rm.; near lake; garage; Wilson ex.

SHERIDAN, 4636—TO RENT—FRONT RM. or rm. with porch; garage. Edg. 4418.

SHERIDAN, 4161, 1ST, COR.—TO RENT—Mod. rm., priv. fam. Graceland 4488.

ST. JAMES, 422, 2D—TO RENT—FRONT room, modern, nr. Linc. Pk. Linc. 995.

SUNNYSIDE-AV., 1139, 3D—TO RENT—Front room, adjoining bath, large closet; no other roomers; gentleman only.

WAYNE-AV., 5812, BRYN MAWR—TO Rent—Large light rm., near lake, by young married couple to 1 or 2 yng. ladies; kitchen privileges.

WILSON-AV., 909, 3D—TO RENT—LARGE first class front room; gentleman.

WILSON, 847—TO RENT—NR. L. COZY single rm.; closet; adj. bath; $2.50.

WINDSOR, 947, 1ST, COR. SHERIDAN—TO Rent—Frt. rm.; Wil. ex., beach.

WINTHROP, 4721, 3D—TO RENT—HANDsomely furn. large front room, private porch; nr. lake; breakfast opt.; Wil. ex.

WINTHROP, 4863, 3D—TO RENT—MOD. furn. rm.; nr. Argyle Wils. exp. Sun. 8578.

WINTHROP, 4727—TO RENT—SING. RMS. in priv. res.; break. opt. Edge. 7404.

WINTHROP, 4861, 2D—TO RENT—BEAUT. frt. rms., stm., elec.; $2.50-$3-$4; hsk. opt.

WINTHROP, 4850—TO RENT—LARGE MOD. front rm., also side rm.; only $2.50.

WINTHROP, 4759—TO RENT—COZY FRT. rm.; run. water, elec.; $3; hsk. opt. Lacy.

WINTHROP, 4701, 3D—TO RENT—ATTRAC. front con. suite; modern; Wilson exp.

TO RENT—MOST ATTRACTIVELY FURNISHED, spacious room in private apt. on Lawrence-av., 3 blocks from Wilson beach, ½ blk. to new "Bus" line. This is one of the exclusive apt. bldgs. in Chicago. Ph. Edgewater 6862.

TO RENT—YOUNG BACHELOR HAS WELL furn. flat on N. Side, near lake and L trains; all rms. light; will share with bachelor or married couple of refinement. Address B C 198, Tribune.

TO RENT—OUTSIDE ROOM IN MODERN apt., for 2 gentlemen, or married couple, kitchen priv. if desired; connecting bath; 2 blocks from Ravenswood L. Rav. 3871.

TO RENT—LARGE FRONT ROOM FOR 1 OR 2 gentlemen or married couple, near Sheridan-rd. "L" sta. Wellington 1534.

TO RENT—AN UNUSUAL 4 ROOM APT., furnished elegantly; given best of care; intended for bachelors. Ph. Edgewater 3920.

TO RENT — FRONT RM., VERY MOD.; L and surf.; s. end Lin. Pk.; $3. Linc. 5370.

TO RENT—ROOMS—NORTHWEST.

HARDING-AV., 3330—TO RENT—FRT. RM.; twin beds; also single rm.; 3 car lines.

HUMBOLDT-BLVD., 1645, ½ BLK. L—TO Rent—Mod. frt. rm.; gent or mar. couple.

TO RENT—ROOMS—WEST.

JACKSON-BLVD., 4915, 2D—TO RENT—IN brand new apt., all conveniences; no other roomers. Columbus 4941.

HOMAN, N., 113—TO RENT—NICE LIGHT rm., all conv., priv. fam.; exc. trans.

MADISON, 1859—TO RENT—NICE OUTSIDE rooms, hot and cold water; elec. lights; $3 wk. up.

OHIO-ST., W., 5517 — TO RENT—LARGE front rm. with alcove; also 1 large side rm.; breakfast opt.; 2½ blks. L surf.

WASHINGTON-BLVD., 2223, 3D—TO RENT—Nice, clean, sunny room; entrance from private hall; steam, hot water; private family; trans. good; $2.50 week.

TO RENT—HOUSEKEEPING ROOMS.
South Side.

BERKELEY, 4212—TO RENT—AIRY FRT. apt., 3 rms., h. and c. water; Ken. L, I. C. surf.

CALUMET, 4830—TO RENT—FRT. SUITE, private kitchen; run. water; elec. Read.

CALUMET, 4749, 1ST—TO RENT—2 OR 3 frt. conn. rms.; gas range, sink; L exp.

CORNELL, 5245—TO RENT—2 R. SUITE, pr. bath, pch.; pk., lake; I. C. ex. Reardon.

DORCHESTER-AV., 5717—TO RENT—SEVeral choice 2 rm. suites, $3.50-$6 week; stm., linen furn.; conv. to bath; nr. Jackson Pk. and I. C. exp.

DREXEL-AV., 5701—TO RENT—3 LIGHT hskpg. furn. rms., heat, $22.50 mo., May 1st; concess. Phone Blackstone 1143.

EGGLESTON, 7048—TO RENT—WELL FUR. front rms.; ex. trans. Stewart 7693.

ELLIS-AV., 4149—TO RENT—3 LARGE, light rooms, living, bedrm., kitchen; private bath, porch, closets, etc.; everything essential to a completely furnished, cozy apt. Kenwood L exp., I. C., and 43d cars.

ELLIS PARK, 3616—TO RENT—2 HSKPG. rms., complete; ½ blk. w. Cottage Grove.

FORTY-SEVENTH-ST., E., 1047, APT. 2—To Rent—Large front rm., use of mod. kitchen and porch; also single front rm.; reas.

FORTIETH-ST., E., 411—TO RENT—WELL furn. 3 room front suite; steam; all conv.; priv. kitch.; ½ blk. Grand-blvd. L sta.

FORTY-SECOND-PL., E., 936—TO RENT—2 and 3 room hskpg. suites; furnished complete; steam, free gas; Kenwood "L."

FORTY-SEVENTH, E., 1339, APT. A—TO Rent—Attractive suite; every conv.; $25 to emp. Americans. MERRILL, Kenwood 3516.

FORTY-SEVENTH-ST., E., 1127—TO RENT—3 room suite, bath and porch; also single room with kitchenette; I. C., surf.

FORTY-SECOND-PL., E., 1168—TO RENT—2 rms., use of kit.; ½ blk. ex. Call evgs.

GRAND-BLVD., 3800—TO RENT—COZY 3 rm. apt., priv. bath; also sgl. rm.; reas. Doug. 6140.

GRAND-BLVD., 3750-52—TO RENT—ATtractive 2-3 rm. hskpg. apts., ex. trans. reasonable.

GREENWOOD, 4404—TO RENT—2 AND 3 R. sunny hskpg. suites; large porch; also room with kitchenette; I. C., Ken. L, and surface.

LAKE PARK, 4346—TO RENT—UNUSUALly desirable 3 rm. suite, completely furn., private bath; always warm; I. C., L exp. "A refined, clean, comfortable place to live."

LAKE PARK-AV., 3024—TO RENT—NICELY furn. hskpg. suite; gas range; phone; steam heat; $5.50; I. C., surface.

LAKE PARK, 4011 — TO RENT—LARGE outside room, kitchenette porch; also single rm.; I. C. exp., Kenwood L 1 blk. Ingram.

LAKE PARK, 3859—TO RENT—2 RMS., R. w.; also sgle.; good trans. Oak. 3148.

MICHIGAN-AV., 4415—TO RENT—NEWLY furnished one room apartments, all outside rooms; plenty of sunshine; southern exposure; monthly terms.

MICHIGAN-AV., 4104 — TO RENT — NEW building; California apartments; 2 rooms and tiled shower bath; ready to live; disappearing bed; exp. service; $11 to $14.

MICHIGAN-AV., 2446—THE VAUCLUSE—To Rent—Rooms with private bath and kitchenette; beautiful modern bldg., close in; $9 to $14 weekly. Phone Cal. 5428.

MICH.-AV., 2736—TO RENT—COZY LIGHT suites; ranges; exc. trans.; $47. Cal. 6167.

PARNELL-AV., 7415, HAM. PK.—TO RENT—3 contw. rms., 2d fl., front, light, new dec., gas range, bath, heat; fur. or not, or parlors with kit. privig.; private family; no children. Ph. Stew. 1546.

PRAIRIE, 4751 — TO RENT—1 OR MORE rms. with priv. kitch.; also sing. rm. Oak. 4191.

PRAIRIE, 5817, 2D—TO RENT — BEAUT. frt. rm., hskpg. priv. RYERSON.

PRAIRIE, 5000, 2D—TO RENT—MOD. OUTside rm.; kitch. privig.; blk. L and sur.

PRAIRIE, 5252, 3D—TO RENT—MODERN, front housekeeping suite; 51st "L," surface.

PRAIRIE-AV., 3001—TO RENT—BEAUT. large hskpg. rms., hot water; $2.50 up.

SIXTY-SECOND-ST., E., 932—TO RENT—Ideal 1, 2, 3 rm. suites, furn., steam, sinks, ranges, lndrs.; L surf. Ph. Mid. 2336. SMITH.

SIXTY-THIRD, E., 871, TOP—TO RENT—Sunny 2 or 3 rm. lt. hskpg. rms.; el.; range.

SO. PARK-AV., 3251—TO RENT—PARISIAN 1 and 2 room suites; kitchenette; comfortable; completely furn. wit' priv. bath. $5 wk. without, $2-$3. Ph. Douglas 4995.

SOUTH PARK, 5850, OPP. PK.—TO RENT—Well furn. lge. rm., use ice box, laundry, yard. SAWYER. Normal 5642.

North Side.

AINSLIE-ST., 1136—TO RENT — 2 COZY front housekeeping rooms; private home. Argyle L; $7. Sunnyside 1879.

TO RENT—HOUSEKEEPING ROOMS.
North Side.

AINSLIE, 1142 — TO RENT—MOD. 3 RM. hskpg. suite; Argyle ex. Sunny. [illegible]

BELLE PLAINE-AV., 1848, 3D—TO RENT—Large furn. st. h. room; kit. [illegible]

DEARBORN-ST., N., 1108 — TO RENT—Basement housekpg. suite; modern [illegible] wk.; 1st apt.

DEARBORN, N., 1330—TO RENT—2 [illegible] housekeeping apt.; steam.

DEMING-PL., 418, APT. 5—TO RENT—[illegible] usually desir. furn. hskpg. suite; priv. porch; mod.; reas.; nr. Linc. Pk.; children. Call evenings, after 7; Sunday. refs.

GRACE, 853, 3D — TO RENT—[illegible] hskpg. suite, complete, $5.50-$6. 9893.

LINCOLN PARK WEST, 2150—TO RENT—Nicely furn. hskpg. suite. [illegible]

MAGNOLIA, 4712, 1ST—TO RENT—[illegible] well furn. front room and kitchen; [illegible]

RACINE, N., 4538—TO RENT—3 RM. [illegible] suite; real kitchen. Sunday or eve. [illegible]

SHERIDAN-RD., 4644—TO RENT—[illegible] hskpg. apts., 2 and 3 rms., bath, maid and hotel service; Wilson [illegible] blks. from lake. Edge. 3197.

SHERIDAN-RD., 4738, SHERIDAN [illegible]—To Rent—Elegantly furn. hskpg. [illegible] private phone and bath. Sunnyside [illegible]

SHERIDAN, 5026—TO RENT—VERY LGE. frt. rm.; kitchenette, beau. furn. [illegible]

SHERIDAN-RD., 928—TO RENT—3 [illegible] hskpg. suite, complete; porch. Well. [illegible]

WINTHROP, 4637—TO RENT—3D APT. well furn. rms., dining, bed rm., kitch. pch., connect. bath; mod.; reas.; [illegible]

TO RENT—3 OR 4 RM. HSKPG. COMP. [illegible] Sher. sta., Buena Park. Call after 6 p. m. Graceland 1930.

West Side.

CARPENTER-ST., N., 161 — TO RENT—Strangers arriving in Chicago or people rooming or boarding should see the two room suites complete for hskpg.; elec. light, linen, bedding; $2, $3, and $3.50 week. We have respectable tenants and rooms for many. Is quiet here it's called "Peaceful Vally."

SHELDON-ST., N., 222—TO RENT—[illegible] frt.; light hskpg.; 1 rear room, $2.

ST. LOUIS, S., 24—TO RENT—3 [illegible] rms., modern outside apt.; ½ blk. Garfield pk.; adults only. Kedzie [illegible]

WASHINGTON-BLVD., 2147—TO RENT—Elegantly furn. hskpg. suite; [illegible]

WANTED—TO RENT—ROOMS.

WANTED—TO RENT—YOUNG MAN WANTS light, clean, airy room with alcove or [illegible] conn. rooms, private, moderate, south of Lincoln Park, east of Clark, about April 15. State particulars, price, etc. Address X [illegible], Tribune.

WANTED—TO RENT—PROFESSIONAL MAN wishes a beautifully furnished room in a private family; no other roomers; north of Grace, east of Sheridan-rd. Address X [illegible], Tribune.

WANTED—TO RENT—ROOM IN PRIVATE family, by gentleman; must be between 58th and 55th, South Park and Indiana. References. Address X 344, Tribune.

WANTED—TO RENT—BUSINESS WOMAN wants furnished room in modern apartment on Grand-blvd., or nearby, between 39th and 44th; gentiles. Address X 596, Tribune.

WANTED—TO RENT—PLEASANT ROOM, breakfast; young business woman; in good family; Rogers Park preferred. Address [illegible] 162, Tribune.

WANTED—TO RENT—BY THREE LADIES two furnished adjoining front rooms, modern conveniences; use of piano; W. or N. W. Side, near L. Address X 84, Tribune.

WANTED—TO RENT—YOUNG MAR. COUple; room; Rav. Edgewater vic.; bath, garage; state price. Address [illegible], Tribune.

WANTED—TO RENT—MOTHER AND [illegible] employed, 2 hskpg. rooms, north of Center; reasonable. Address X 61, Tribune.

WANTED—TO RENT—YOUNG MARRIED couple, room, Rav. vicinity; priv. bath; state price. Address T 583, Tribune.

WANTED—TO RENT—ROOM, BY YOUNG man, Wilson-av. vicinity; particulars. Address X 314, Tribune.

WANTED—TO RENT—BY Y. LADY EMP. small suite, pri. h. k.; refs.; [illegible] details. Address X 87, Tribune.

WANTED—TO RENT—ROOM, BY WORKING lady; $1.25 week. Address X 88, Tribune.

BOARD AND LODGING—SOUTH.

BERKELEY, 4425—FRT. RM., SUIT. 2; 1 single; priv. lav.; ex. table; I. C. Ken. L.

BLACKSTONE-AV., 5714—H. P. 2780—DEsirable, clean rooms, fine board; $7 up; near I. C. and park; 12 min. to loop.

BLACKSTONE-AV., 5714—H. P. 2780—DEsirable, clean rooms, fine board; $7 up; near I. C. and park; 12 min. to loop.

CARMEN-AV., 1310—MOD. SUNNY RM.; good board for 2; reas.; priv.; Arg. ex.

DORCHESTER-AV., 5336—DOUBLE AND single rooms; home table; I. C. express.

DORCHESTER, 4720—2 LGE. FRT. RMS. exc. table. I. C. exp. and surface.

EVERETT-AV., 5504—THE EVERETT overlooks lake, Jackson Pk.; lge. frt. rms., pri. bath exc. table; bus. people. Mid. [illegible]

GRAND-BLVD., 4955—BEAUTIFUL CLEAN rooms; marble baths; run. water; best table in Chicago; $10 wk. up; home comforts.

KIMBARK-AV., 6223 — LARGE FRONT suite, suit. for 3 or 4; only those looking for a home need apply; family here 8 years.

LAKE PARK-AV., 4736—ARBOR INN; SUNny rooms, lake, fine table, meals opt.; 1 block I. C., 47th-st., and surface; [illegible]

LAKE PARK-AV., 3605—NEWLY DEC. light rms.; furn.; hot water; single $7, double $6 each per wk.; overlooking lake; I. C. sur.

LAKE PARK, 3901—LARGE FRONT RM. overlooking lake; lav.; southern chef; [illegible]

LAKE PK.-AV., 3648—LARGE BEAU. FRT. room, just decorated, in quiet, cozy home; also single rm.; best home table.

LAKE PARK, 4160—FRONT RM. WITH piano; home cooking; $7; L surf. Oak. [illegible]

MICHIGAN, 2903—COZY BRIGHT ROOM; very comfortable; fine German table; [illegible]

MICHIGAN, 4529—FRT. RM. AND BD. PR. Jewish family. Drexel 4585.

OAKENWALD, 4569—OUTSIDE RMS. SINgle or en suite; run. water; home table.

PRAIRIE, 4406, 3D—TO RENT—LG. NEWly fur. frt. rm., [illegible]; L and surface.

SIXTY-THIRD-ST., W., 943, NORMAL [illegible]—Rm. for 2; home cooking; ex. trans.

WIDOW WISHES REFINED MARRIED couple; no other roomers; ref. ex. Normal 7613.

NURSE WILL TAKE MENTAL AND NERVous patient in her own home nr. Washington Pk. Ph. Drexel 6716.

WILL BOARD 2 CHILDREN OVER 1; mother's care; nr. schools, pk. Drexel [illegible]

BOARD AND LODGING—NORTH.

CATALPA-AV., 1024—A real home without the home worries in a beaut. large corner res.; priv. bath; run. w. N. W. L. Edge st.

CO-TA-GO LODGE. EDGE. 156.

DEARBORN-PARKWAY, N., 1416—BEAUTIful rooms with or without private bath; excellent table; new and clean.

ELM-ST., E., 71—DOUBLE ROOMS, STEAM. Fine location; board opt.; very reasonable.

EUGENIE-ST., 210—2D, NEAR LIN. PK. frt. room; board good transp.; 1 or 2.

HURON, E., 224—SINGLE AND DOUBLE rooms with excellent board; steam, electric, hot water; $7 week up; walking dist.

KENMORE-AV., 5642—ROOMS, SINGLE OR en suite, with private bath. Excellent table.

COLCHESTER INN. 1 blk. beach, 2 blks. L exp.; rates reas. Edgewater 1750.

KENMORE, 4740, 3D—MOD. SUNNY ROOM, good board for 2; reas.; priv.; Wil. ex.

KENMORE, 4727—COMF. ROOMS FOR 1 OR 2, $6.50; Wilson exp.; ex. table; nr. beach.

MAGNOLIA, 4447, 2D—LOVELY FRONT rm. in pleasant exclusive home, 2½ blks. Wilson exp.; breakfast and dinner; family of 2. Edgewater 4960.

MAGNOLIA, 4516—NOT A BOARD. HOUSE, nor a hotel, but a real home for appreciative people, at reas. prices. Sunnyside 1851.

ROSLYN-PL., 433—ROOMS, EXCEL. BD.; r. wat., stm., elec.; ½ blk. Lin. Pk. Clark-st.

SHERIDAN, 4802, 1ST—ATTRACTIVE RM. for 1 or 2; fine table; $7.50. Sunny. [illegible]

SHERIDAN, 4710—SING. OR DBLE. ROOMS; clean; good board; Wil. ex. Rav. 2962.

SHERIDAN-RD., 4234—LARGE FRONT R. good board; reas. Buena-Sher. exp.

SHERIDAN, 4936—HANDSOME FT. SUITE; also single rm., $4; excel. table.

WISCONSIN-ST., 226, OPP. LINCOLN PK.—Bright rooms, run. water; excel. table; 1 min. to loop; $6.50 up. Lincoln 1343.

HOTEL MAEBURNE, JUST OPENED—7605 Bosworth, single or en suite, with bath; American plan; nr. beach. 2 blks. Howard exp. [illegible] P. 9670.

SPLENDID SUMMER RM. FOR 2; CLOSE, lav., board; Lin. park. Lincoln 3673.

WILL GIVE BED AND MOTHER'S CARE to child 3 yrs. or over. Sup. 7447.

BOARD & LODGING—NORTHWEST.

MONTROSE, 3802—LARGE, WELL FURN. rm.; priv. fam.; home cooking; home privileges; $8 a wk. Irving 8033.

LARGE FRONT RM., SUITABLE FOR 2; board optional; private family; no other boarders. Phone Belmont 7958.

BOARD AND LODGING—WEST.

ADAMS, W., 3500—2 BEAU. RMS., MOD. good table, ex. trans.; reas. Kedzie [illegible]

CARROLL-AV., 3260—MARR. COUP. EXP. Board; home priv.; $5. Garf. [illegible]

WASHINGTON-BLVD., 2914 — BEAUTIFUL outside rms.; steam, elec.; excellent meals [illegible]

WASHINGTON-BLVD., 3053—MOD. 2 RM. suite with pch.; also other rms.; ex. table.

HOTELS.

HOTEL MORLONDE, CORNER SHERIDAN and Argyle. All modern conveniences. Permanent rates, $6 per week and up; transients $1.50 up. Sunnyside 7171.

HOTEL MELBOURNE, 4625 N. RACINE. Sunnyside 5900, 100 beautiful outside rms., each with bath; 1 blk. west Wilson L sta.

THE CLUXTON—AT BIRCHWOOD BEACH. 7450 Greenview-av. Tel. Rogers Park [illegible]

LINCOLN APTS., 1648 LUNT, ROGERS PK.—Rm., Murphy bed, bath; some have private porch; Am. plan, $8 up. R. P. [illegible]

LINCOLN APTS., 1648 LUNT, ROGERS PK.—1, 2, or 3 rms., bath, kitchenette, Murphy beds; $25 up; am. plan, $8 up. R. P. [illegible]

THE ARCOLA, 3800 LAKE PARK-AV.—Best accommodations in city for the money. Rates, $8 to $12.

YOU'LL LIKE WEAVER'S HOTEL; COMF. mod.; 2 min. N. W. L. 1016 Wilson. [illegible]

HOT[illegible]
The St. [illegible]
ON THE [illegible]
BLACKSTON[illegible]
Midwa[illegible]
What It Me[illegible]
Every Desir[illegible]
The most advanc[illegible] architecture and d[illegible] embodied in th[illegible] HOME. Every model of co[illegible] of a SPACIOUS LI[illegible] net wall bed, kit[illegible] sleeping porch with [illegible] VATE BATH. Luxurious loungin[illegible] parlors, and dining [illegible] ice of guests at th[illegible] European, $45 to [illegible] American, $25 to [illegible] family of two.
CAN HAV[illegible] OWN FUR[illegible] AND ENJ[illegible] THE HOME [illegible] WITH FIRS[illegible] HOTEL S[illegible]
LEASES EXPIRING A[illegible] ON TWO, THREE, [illegible] APARTMENTS IN KENWOOD [illegible] TELEPHONE OA[illegible]

Drexel [illegible]
200 ROO[illegible] FINEST BOULEVA[illegible] Large, attractive room[illegible] AT $1.50 PER DAY F[illegible] Single room, with bath[illegible] Every modern convenien[illegible] center. Cottage Grove c[illegible] and Ill. Central two block[illegible] CAFE THE BEST. MO[illegible] DREXEL AND OA[illegible]

THE NEW [illegible]
FERNW[illegible]
4050 SHERI[illegible] One block north of S[illegible] sta. New, high class, [illegible] and elegantly appointed [illegible] suites, completely furnish[illegible] with telephones and ma[illegible] the most exclusive resid[illegible] Rates $18 week up [illegible] Phone Welli[illegible]

HOTEL GRASMERE, European, 4621 Sheridan-rd. Ravenswood 3701.

HOTEL LA STRAIN A[illegible] 3535 Ellis-av.—Cozy st[illegible] ed rooms, single or en [illegible] room; elev. service day [illegible] plan; single, $8 to $12 w[illegible] Special family rates. [illegible] ropean. Attractive week[illegible] 1 blk. to I. C. and surf. [illegible] J. O'DONNELL, Prop.

EASTWOOD HOTEL, European. 4644 Sheridan-rd. Edgewater 3197.

HOTEL EUCLID, 6733 Stony Island-av. Midway 9989.

NORTH SIDE—HOTEL KELLSHORE, 738 IRV'G PK.-BLD.

HOUSEK'G APTS.

HOTEL PLYMOUTH. Phone Edgewater 9200-1-2-3.

NEW BRITTANY [illegible] 1 and 2 room furn[illegible] kitchenette, and lounge [illegible] life with hotel service[illegible] nr. Bryn Mawr L sta. a[illegible]

HOTEL HAYES AND A[illegible] SIXTY-FOURTH-ST. [illegible] POPULAR PRICED [illegible] RATES $8.50 TO $14 [illegible] CAN PLAN. PHONE HYDE [illegible]

HOTEL BIRCHMONT [illegible] 1456 Fargo-av., ph. R[illegible] shore, near lake. Near[illegible] from May 1 on. A fe[illegible] able now. Make reserv[illegible]

THE COLONIAL HOTEL [illegible] av., the most popul[illegible] Woodlawn; 1 block fr[illegible] American plan; $8 a w[illegible] saloux, Mgr.

"THE LYNDEN," 5[illegible] Hyde Park's newest [illegible] ly furn.; spacious outsid[illegible] priv. baths; Jap. serv. [illegible] golf. I. C. exp. Cater to d[illegible]

HOTEL DARLINGTON [illegible] av. Phone Edge. 7[illegible] Mod. rooms with private [illegible] weekly; double, $8-$10 [illegible]

CHICAGO HOTEL, —BEST PLAC[illegible] 22 S. CLARK-ST., cl[illegible]

HOTEL GRANVILLE, [illegible] Charmingly furn., s[illegible] without bath, only $5-[illegible] loop; exc. cafe; reas.

BRADFORD HOTEL, [illegible] 30th-st.—260 steam [illegible] el. light; courteous serv[illegible] and restaurant main fl[illegible]

HUNTINGTON HOTEL [illegible] South Side Family H[illegible] $8.50 to $14 per wee[illegible] loop. Phone Douglas [illegible]

THE NEW ST. FRA[illegible] blvd.—3 rm. suites, [illegible] lounge rms.; privacy of [illegible] ice free; 10 min. to lo[illegible]

JACKSON PARK TAV[illegible] Cornell-av.—Outside [illegible] bath, $27.50 a month [illegible] Blackstone 2261 and [illegible]

MAGNOLIA-TERRACE [illegible] ROOMS; NEWLY F[illegible] TRICT; ARGYLE EX[illegible] MAGNOLIA 4878.

THE BELGRAVE, 4757 Lake Park-av. Kenwood 7571.

BOARD W[illegible]

BOARD—AND ROOM—[illegible] desires live with [illegible] North Side preferred; [illegible] dress S 315, Tribune.

BOARD — AND ROOM[illegible] convalescing. Christi[illegible] suburb preferred. Re[illegible] dress X 59, Tribune.

BOARD — WANTED [illegible] couple want board, [illegible] south; state particul[illegible] Tribune.

WANTED—BOARD [illegible] elderly Catholic wo[illegible] ferred; name price. Ad[illegible]

BOARD—AND ROOM—[illegible] ern gentleman; Fre[illegible] Address X 591, Tribu[illegible]

BOARD—AND ROOM; [illegible] ployed; mod.; good t[illegible] price. Address X 85, [illegible]

ROOM[illegible]

GENTLEMAN WOUL[illegible] apt. with congenia[illegible] give particulars. Add[illegible]

TO RENT—HO[illegible]

DRESSMAKERS[illegible] To Rent—2929 Mic[illegible] resid. for business pur[illegible] makers; lge. workrm[illegible] WILDE, 69 W. Washi[illegible]

TO RENT — MODER[illegible] Harvard-av., electric [illegible] large yard; best tra[illegible] Island. Only $47.50. [illegible] Barbee, 69th and Went[illegible]

TO RENT—4537 VIN[illegible] house, hot water [illegible] elec. light, 2 baths; [illegible] SHERMAN [illegible] 4708 Cottage Grov[illegible]

TO RENT—$35, MOD[illegible] low. Rent applied o[illegible] near 88th-st. Owner[illegible] Tribune.

TO RENT—DETACHE[illegible] residence, 6 chamb[illegible] etc.; $90 per mo. 13[illegible] Green, office 1307 E.[illegible]

TO RENT—10 R. MO[illegible] est-av.; stm., elec. [illegible] 3902 Prairie-av. Dou[illegible] 3824 Forest-av.

TO RENT—18 ROOM[illegible] baths, light and clot[illegible] sure to make money [illegible] 6106 Woodlawn.

TO RENT — 3951 [illegible] house; furnace; $30 [illegible] Illinois Trust and S[illegible] La Salle and [illegible]

TO RENT—HOUSE, [illegible] ern; large yard, [illegible] Normal Park L. Engl[illegible]

TO RENT—HOUSE, [illegible] gan-av., arranged [illegible] 76 W. Monroe. Centr[illegible]

TO RENT—LINCOLN[illegible] brick, $30 per mo. [illegible] chase. Owner. Addr[illegible]

TO RENT—3240 RH[illegible] new furnace; will [illegible] 330 W. MURRAY W[illegible]

TO RENT—HOUSE, [illegible] L; 2 baths, fur. h[illegible]

TO RENT—4739 IND[illegible] hse., $50, including [illegible]

TO RENT—7 LIGHT [illegible] furnace, 4409 St. L[illegible]

HOTELS.

The St. George
ON THE MIDWAY
BLACKSTONE & 60TH-ST.
Midway 5756.
What It Means to You.
Every Desire Fulfilled.

The most advanced ideas in modern architecture and design have all been embodied in this PREFERRED HOME.
Every model of convenience consists of a SPACIOUS LIVING ROOM, cabinet wall bed, kitchenette, screened sleeping porch with awning, and PRIVATE BATH.
Luxurious lounging rooms, lobby, parlors, and dining rooms at the service of guests at all times.
European, $45 to $60 per month.
American, $25 to $30 per week, family of two.

CAN HAVE YOUR OWN FURNITURE AND ENJOY ALL THE HOME COMFORTS WITH FIRST CLASS HOTEL SERVICE

LEASES EXPIRING APRIL 1 AND MAY 1 ON TWO, THREE, AND FOUR ROOM APARTMENTS IN
KENWOOD HOTEL
TELEPHONE OAKLAND 1600.

Drexel Arms
200 ROOMS.
FINEST BOULEVARD LOCATION.
Large, attractive rooms with private bath AT $1.50 PER DAY FOR TWO PEOPLE. Single room, with bath, only $1.25 a day. Every modern convenience; 18 minutes from center. Cottage Grove cars to door, elevated and Ill. Central two blocks. Tel. Drexel 9573. CAFE THE BEST. MODERATE PRICES. DREXEL AND OAKWOOD-BLVDS.

THE NEW HOTEL
FERNWOOD
4050 SHERIDAN-RD.
One block north of Sheridan elevated exp. sta. New, high class, beautifully arranged and elegantly appointed 2, 3, 4, and 5 room suites, completely furnished for housekeeping, with telephones and maid service; located in the most exclusive residential locality. Rates $18 week up; $65 month up. Phone Wellington 36.

HOTEL GRASMERE, European, 4621 Sheridan-rd. Ravenswood 3701. MOST EXCLUSIVE hotel on North Shore; just completed; every room with bath; single or en suite; with private porches; large beautiful sun parlor; Wilson-av. sta. N. W. El., 18 min. to loop; two blocks from lake.

HOTEL LA STRAIN AND ANNEX.
3535 Ellis-av.—Cozy stm. heated, elec. lighted rooms, single or en suite; phone in every room; elev. service day and night; American plan; single, $8 to $12 week; double, $14 up. Special family rates. Best home cuisine. European. Attractive weekly and monthly rates. 1 blk. to I. C. and surf. lines, 10 min. to loop. J. O'DONNELL, Prop. Phone Douglas 7100.

EASTWOOD HOTEL, European, 4644 Sheridan-rd. Edgewater 3197. MOST HOMELIKE hotel on Nor. Shore. Private baths and porches. Everything new; 2 blks. bathing beaches; N. W. L. 18 minutes to loop.

HOTEL EUCLID, 6733 Stony Island-av. Midway 9989. MOST ELEG. FURN. large, light rooms; priv. bath; new; all mod. conv.; $8 per wk.; $25 per mo. up. I. C. exp., 17 min. to loop.

NORTH SIDE— HOTEL KELLSHORE, 738 IRV'G PK.-BLD. HOUSEK'G APTS. CALIFORNIAN APTS. $70 m'thly, $20 wkly. See advt. under Furnished Apts. Living and maid question solved.

HOTEL PLYMOUTH. Phone Edgewater 9200-1-2-3. NORTH SIDE'S newest modern hotel; 175 outside rooms, suites, 2, 3, and 4 rm. suites, Broadway and Leland, 1 square no. Wilson L station.

NEW BRITTANY APT. HOTEL. 1 and 2 room furn. suites, priv. bath, kitchenette, and lounge rm.; privacy of home life with hotel service. 5528 Kenmore-av. nr. Bryn Mawr L sta. and lake. Sunny. 1628.

HOTEL HAYES AND ANNEX— SIXTY-FOURTH-ST. & UNIVERSITY-AV. POPULAR PRICED FAMILY HOTEL. RATES $8.50 TO $14 PER WEEK. AMERICAN PLAN. PHONE HYDE PARK 4400.

HOTEL BIRCHMONT [AMERICAN PLAN]. 1456 Fargo-av., ph. R. P. 800—On the north shore, near lake. Nearly all suites reserved from May 1 on. A few choice suites available now. Make reservation early.

THE COLONIAL HOTEL—6325 KENWOOD-av., the most popular family hotel in Woodlawn; 1 block from I. C. and L road; American plan; $8 a week and up. N. Barsaloux, Mgr.

"THE LYNDEN," 5430 CORNELL-AV.—Hyde Park's newest family hotel; exquisitely furn.; spacious outside rooms, suites; lavs., priv. baths; Jap. serv.; nr. lake, park, tennis, golf, I.C.exp. Cater to desir. couples. H.P.606.

HOTEL DARLINGTON, 4700 N. RACINE-av. Phone Edge. 7806. European plan. Mod. rooms with private bath. Single, $7-$9 weekly; double, $8-$10 weekly.

CHICAGO HOTEL, 50C PER DAY, $2.50 A WEEK. —BEST PLACE TO STOP— 22 S. CLARK-ST., close to MADISON-ST.

HOTEL GRANVILLE, 3801 GRAND-BLVD. Charmingly furn. sunny rooms, with or without bath, only $5-$9 wk.; just 15 min. to loop; exc. cafe; reas. prices. Douglas 4604.

BRADFORD HOTEL, MICHIGAN-AV., COR. 30th-st.—260 steam heated rooms; phone, el. light; courteous service; $3-$8 week; office and restaurant main floor. Calumet 5653.

HUNTINGTON HOTEL, 649 E. 37TH-ST. South Side Family Hotel. Popular prices; $8.50 to $14 per week. 20 minutes to the loop. Phone Douglas 1646.

THE NEW ST. FRANCIS, 3841 GRAND-blvd.—3 rm. suites, priv. bath; kitchenette; lounge rm.; privacy of home life; maid service; 10 min. to loop; $45 and up.

JACKSON PARK TAVERN, 67TH-ST. AND Cornell-av.—Outside room with private bath, $27.50 a month; good transportation. Blackstone 2261 and 2262.

MAGNOLIA-TERRACE APTS., 2 AND 3 ROOMS; NEWLY FURN.; RESID. DISTRICT; ARGYLE EXP.; $12 PER WK. UP. MAGNOLIA 4878. EDGEWATER 2158.

THE BELGRAVE, A REAL HOME. NO. 4757 Lake Park-av. better table in Chicago. Kenwood 7571.

BOARD WANTED.

BOARD—AND ROOM—SINGLE GENTLEMAN desires live with family of refinement; North Side preferred; fullest particulars. Address S 315, Tribune.

BOARD—AND ROOM—FOR GIRL OF 15 convalescing. Christian Science home in suburb preferred. References required. Address X 59, Tribune.

BOARD — WANTED — YOUNG MARRIED couple want board, priv. family, north or south; state particulars. Address X 307, Tribune.

WANTED—BOARD AND ROOM—FOR elderly Catholic woman; North Side preferred; name price. Address X 67, Tribune.

BOARD—AND ROOM—GOOD, FOR SOUTHern gentleman; French family preferred. Address X 591, Tribune.

BOARD—AND ROOM; YOUNG LADY EMployed; mod.; good trans.; reasonable; state price. Address X 85, Tribune.

ROOMMATES.

GENTLEMAN WOULD SHARE 4 ROOM apt. with congenial fellow; North Side; give particulars. Address X 419, Tribune.

TO RENT—HOUSES—SOUTH.

DRESSMAKERS ATTENTION— To Rent—2929 Mich.-av., large stone frt. resid. for business purposes; excel. for dressmakers; lge. workrm., good light. F. L. WILDE, 69 W. Washington. Cent. 1587.

TO RENT—MODERN RESIDENCE, 7126 Harvard-av., electric light, hardwood floors, large yard; best transportation; near Rock Island. Only $47.50 per month. Robert E. Barbee, 69th and Wentworth. Wentworth 637.

TO RENT—4537 VINCENNES-AV., 10 RM. house, hot water ht., hardwood floors, elec. light, 2 baths; $50 mo. SHERMAN & WINEFIELD, 4708 Cottage Grove. Drexel 645.

TO RENT—$35, MODERN 6 RM. BUNGAlow. Rent applied on purchase. Carpenter near 88th-st. Owner. Address A H 200, Tribune.

TO RENT—DETACHED MOD. 10 RM. BRICK residence, 6 chambers, 2 baths, elec. lts. etc.; $90 per mo. 1320 Madison park. A. W. Green, office 1307 E. 50th-st.

TO RENT—10 R. MOD. HOUSE, 3818 FORest-av.; stm., elec. lt.; $45. SPRINGER, 3902 Prairie-av. Douglas 318. Call evegs. 3824 Forest-av.

TO RENT—18 ROOM ROOMING HOUSE, 3 baths, light and clothes press in every rm.; sure to make money. On premises daily. 6106 Woodlawn.

TO RENT — 3951 PRAIRIE-AV., 8 ROOM house; furnace; $30; L and surf. trans. Illinois Trust and Savings Bank, Agent, La Salle and Jackson-sts.

TO RENT—HOUSE, FURNACE HEAT, MODern; large yard, garden, trees; ½ block Normal Park L. Englewood 2377.

TO RENT—HOUSE, 12 RMS., 3437 MICHIgan-av.; arranged for roomers. MORAN, 76 W. Monroe. Central 3396. Kedzie 6179.

TO RENT—LINCOLN NEAR 57TH, 6 RM. brick, $30 per mo. Rent applied on purchase. Owner. Address A H 191, Tribune.

TO RENT—3246 RHODES-AV., 8 ROOMS; new furnace; will decorate to suit tenant; $30. W. MURRAY WRIGHT, Marquette Bldg.

TO RENT—HOUSE, 12 RMS., MOD.; KEN. L; 2 baths, fur. ht.; $37.50. Oak. 3043.

TO RENT—4739 INDIANA-AV., 8 R. MOD. hse., $50, including steam heat and h. w.

TO RENT—7 LIGHT ROOMS AND ATTIC; furnace. 4409 St. Lawrence-av.; $27.50.

TO RENT—HOUSES—SOUTH.

539 E. 34th St
Desirable house of 10 large, light rooms, finished in beautiful hardwood. Will be decorated to suit tenant. Electric and gas light. Hot water heat.
GARAGE FOR TWO MACHINES. WITH THIS HOUSE.
Local office at 523 E. 34th-st.
F. A. HAMILTON,
Phone Central 584. 7 W. Madison-st.

TO RENT—
523 EAST 34TH-STREET.
Desirable house of 10 large light rooms, finished in beautiful hardwood; will be decorated to suit tenant; cannot be duplicated on South Side for quality and price.
F. A. HAMILTON,
Phone Central 584. 7 W. Madison.

TO RENT—N. W. COR. 45TH AND VINcennes, 12 rm. res.; garage for 3 autos; large, light outside cor. rms.; 3 baths; extra stationary wash stands and ballroom; finished throughout in genuine mahg. and bird's-eye maple, parquet floors; excellent transp.; good lease to desirable tenant. Ph. Owner, Rand. 6541 or Wentworth 6114.

TO RENT—HOUSE OF 13 ROOMS, BEST corner on Drexel-boulevard and best boarding house proposition on the South Side; house always full; all light outside rooms; running water in all bedrooms; unexcelled transportation. Apply to owner, 4166 Drexel-boulevard.

TO RENT—4510 VINCENNES-AV., ELEgant stone front residence, 10 rooms, $40. 3024 Michigan-blvd., 12 room brick, 3 story residence, furnace heat, $50. W. H. McCLELLAN, 29 E. 31st-st.

TO RENT—12 ROOMS, BATH, ALL LIGHT romos, large porch, furnace; fine transportation; $45. A. E. KESLER, Room 1139, 76 W. Monroe-st. Central 6478.

TO RENT—10 RM. HOUSE AND BARN. 2421 Indiana-av. BARKER & JACKSON, 1816 Wabash-av.

TO RENT — 5225 KIMBARK-AV., 10 RM. house; free steam heat; $60. E. N. WEART & CO., 25 N. Dearborn-st.

TO RENT—3109 ELLIS-AV., LIGHT 9 RM. brick house, nr. best transportation; reasonable. Phone Oakland 3140.

TO RENT—3629 VINCENNES-AV., NR. L and surface, 9 rm. house, newly decorated; reasonable. Phone Central 299.

TO RENT—547 E. 37TH-ST., NR. ELLIS Pk. and L; light 9 room brick house; $27.50. Phone Central 299.

TO RENT — 6133 KENWOOD-AV., 8 R. mod. house, $42.50 per mo. E. N. WEART & CO., 25 N. Dearborn-st.

TO RENT—6636 PARNELL-AV., 7 ROOM brick, newly decorated, furnace, good trans., $27. Phone Owner, Vincennes 1586.

TO RENT—HOUSES—NORTH.

TO RENT—RESIDENCES, RAVENSWOOD. 7 room house, furnace, also garage, $45. 7 room house, furnace, $35. 9 room house, furnace, $40. 6 room cottage, furnace, $30. GEO. W. WALKER, 4610 N. Clark.

TO RENT—HOUSES IN BEST RESIDENCE section south of park, for private families only. Will be put in A1 condition. Apply 721 Gas Bldg. Harr. 1053.

TO RENT—COZY 7 RM. BRICK, 2 BLOCKS Sheridan Express "L" station; rent $35. MITCHELL BROTHERS, 30 N. La Salle-st. [Benner.]

TO RENT — 955 BELDEN-AV., 8 ROOM brick house; $40; "L" and surface trans. Illinois Trust and Savings Bank, Agent, La Salle and Jackson-sts.

TO RENT—10 ROOM HOUSE WITH SOME furniture and roomers; bargain; leaving city. 2142 Dayton-st. Lincoln 7910.

TO RENT—HOUSES—NORTHWEST.

TO RENT—$20 RENT APPLIED ON PURchase; 4 rm. bungalow; Addison, near 62d; owner. Address A H 187, Tribune.

TO RENT—7 R. H., LARGER; NEW DEC.; vac.; trans. ex.; children. Irving 3352.

TO RENT—HOUSES—WEST.

TO RENT—TWO 10 ROOM STONE FRONT houses, 2137-39 Park-av.; rent separate or together; furnace; reasonable to good tenant. Agent on premises 3 p. m. PERCY Q. COOK & CO., 68 W. Washington-st.

TO RENT—FREE RENT TO MAY; S. E. cor. Jackson and Throop; 10 rooms; modern; furnace; good for roomers; rent $45 mo. PAUL C. LOEBER & CO., 1501 Conway Bldg.

TO RENT—OR SALE AT A BIG BARGAIN—12 room steam heated house, excellent location for rooming house. Apply 1758 W. Jackson-blvd.

TO RENT — 2210 W. ADAMS-ST.; 6 R. house; $35 mon. 2208 W. Adams, 7 r. hse.

TO RENT—HOUSES—SUBURBAN.

TO RENT—A NUMBER OF NEW NORTH Shore bungalows and houses, nearing completion, east of track, near the New Trier High school; sun parlors and sleeping porches; only 30 minutes' ride to loop; prices $45 to $85, with options to buy on easy terms. Come out today and get first choice. Winnetka-av. and Indian Hill Station.

TO RENT—A BEAUTIFUL 7 ROOM RESIdence in one of Chicago's most exclusive suburbs; close to 18 hole golf course; sun parlor, sleeping porch, 2 baths; never occupied; reasonable rent or will sell. Phone Midway 3341.

TO RENT—COZY 6 R. WILMETTE HOME, $35; 6 r., $40; 7 r. h. w. ht., $55; 3 new 5 r. bungalows at $35 per mo. BALLARD, ROWE & WHITMAN, End of "L" Wilmette. Phone Wilmette 1644.

TO RENT—DOWNERS GROVE, FINE HOME with large lot; best location; steam, electricity, bath, gas, open fireplace, porches; rent $35, or sell, $500 down. Address owner, P D 535, Tribune.

TO RENT—IN ELMHURST, MODERN 17 rm. res., furn. and equipped as priv. hotel; good loc. and prospects; large garden; managing hskpr. needed with man and girl to help. Address Box 432, Elmhurst, Ill.

TO RENT—HIGHLAND PARK, MODERN stucco house, 10 rooms, 2 baths, large living porch; picturesque ravine lot; garage; $90 a month. J. L. FLOYD, 35 N. Dearborn-st.

TO RENT—EVANSTON, MAY 1, FINE 9 room corner house in good neighborhood, convenient to Dempster-st. station. Apply owner, Monroe 107, or Evanston 4665.

TO RENT—$20 PER MO., 6 RM. HOUSE, 416 S. 22d-av., West Maywood; rent applied on purchase. Owner. Address A H 197, Tribune.

TO RENT—SEVERAL 5 AND 6 ROOM BUNgalows; modern and complete; good transportation; $25 to $45 per month. Phone Central 7871.

TO RENT—WEST MAYWOOD TWO FLAT bldg. with ½ acre lot; $40 per mo.; rent applied on purchase. Owner. Address A H 189, Tribune.

TO RENT—225 S. 22D-AV., WEST MAYwood, 7 rm. house; large lot; $30 per mo.; rent applied on purchase. Owner. Address A H 193, Tribune.

TO RENT—$27.50 PER MO., 5 RM. BUNGAlow, 307 S. 22d-av., West Maywood; rent applied on purchase. Owner. Address A H 195, Tribune.

TO RENT—MAYWOOD, 2 MOD. HOUSES, large corner lots; most desirable nghbd.; 7 rms. dec. $40; as is $35; 6 rms., $27.50. Tel. 872 R.

TO RENT—HIGHLAND PARK—FURN. OR unfurn. house and flats, complete, $40 to $100 mo. J. DONSING, 625 S. St. Johns-av.

TO RENT—FURNISHED HOUSES.

TO RENT—MODERN RESIDENCE, ABOUT 30 minutes from Chicago, North shore, near lake; nearly 2 acres of ground; fine lawn; on boulevard; 5 large bedrooms; 3 baths; 6 blocks from station; new garage. For season, $275.00 per month. Phone Main 5100.

TO RENT—LAKE FOREST HOUSE, COMpletely furnished and in perfect order; 3 acres; 8 bedrooms, 4 baths; garage; $3,000 season. MRS. E. G. TRACY, 35 N. Dearborn-st.

TO RENT—LAKE FOREST TO EVANSTON, well furnished houses and country places, $75 to $1,000 a month. J. L. FLOYD, 35 N. Dearborn-st.

TO RENT — RIVERSIDE, 9 R. HOUSE, hardwood floors, modern conveniences. Apply A. J. CROSS, 812 Monadnock Bldg. Phone Harr. 810.

TO RENT—FURN. 12 RM. HOUSE IN GLEN Ellyn. Garage; 3 acre lawn; vegetable garden. Address B D 382, Tribune.

TO RENT—8 ROOM HOUSE, STEAM AND hot water free, elec. light. 3847 Ellis-av. Good transp. Oakland 5420.

TO RENT—FURNISHED HOUSE, HINSdale; eight rooms, two sleeping porches. 20 Park-av., Hinsdale. Tel. 579 W.

WANTED—TO RENT—HOUSES.

WANTED—TO RENT—7 TO 8 RM. STRICTly modern house in North Side suburbs; will pay about $50 per month; must have large lot for home vegetables and poultry and be near primary school. We have only two children [girls]; will take especially good care of home; please give full particulars by mail, stating rent and size of lot; have no time to look at property which will not fill above requirements. Address S 143, Tribune.

WANTED—TO RENT—PRIVATE FAMILY OF 5 WISHES TO RENT 10 RM. HOUSE, MODERN IN EVERY WAY, FOR TERM OF YEARS, WITH PRIVILEGE OF PURCHASE; LOCATION DESIRED NORTH OF SCHILLER, SOUTH OF DEVON, EAST OF CLARK OR BROADWAY; HOUSE MUST BE DETACHED, ON RESTRICTED RESIDENCE STREET, WITH LOT AT LEAST 50 FT.; ANNUAL RENTAL NOT TO EXCEED $2,000. ADDRESS A X 407, TRIBUNE.

WANTED—TO RENT—6 OR 7 ROOM MODern house by family 2 adults, located near steam transportation in suburbs, Wilmette to Glencoe; prefer new house and must have screened, glazed and heated porches. Address B N 499, Tribune.

WANTED—TO RENT—KENWOOD DIStrict, 18 to 22 room brick or stone house; 5 yr. lease, privilege buying. Address P A 68, Tribune.

WANTED—TO RENT—FURN. HSE., 8-10 R. city or lake shore. Address S 185, Tribune.

TO RENT—SUMMER RESORTS.

TO RENT—ATTRACTIVE MODERN FURnished house on Lake Geneva, 1 mile from R. R. station; large living room, 6 bedrooms, 2 bathrooms; running water, heating plant; 2 large porches and garage; price $600 for season. GEORGE P. BRAUN, 11 S. La Salle-st. Rand. 5630.

TO RENT—ON PRETTY WIS. LAKE, 7 RM. mod., well furn. cottage; elec. light; new elec. range, kitch. garden, boat, etc. Ph. Rog. Pk. 2135 Sund. and eve. Cent. 7023 daily.

TO RENT—MOD. SUMMER HOME, GRAND Beach, Mich.; all conven. Albany 1001.

TO RENT—FLATS—SOUTH.

MOVE TO SOUTH SHORE BRYN MAWR
THE IDEAL PLACE TO LIVE

BEFORE SIGNING LEASE ELSEWHERE SEE THIS NEW RESIDENTIAL DISTRICT. "Only 22 minutes from Randolph-st."

All the benefits of the country combined with the conveniences of the city.

This most favored section lies along the lake, just south of Jackson Park, with its two public golf courses, tennis courts, bathing beaches, etc. Close to South Shore Country Club and Windsor Golf Club, not far from the new grounds of the South Side Tennis Club.

Transportation facilities are good. The I. C. express takes you to the city in 22 minutes; trains every 10 minutes during rush hours; 8c fare by monthly ticket. The 67th-st. and 73d-st. surface lines close at hand.

All of the buildings are brand new and are modern in every way. Sun parlors, shower baths, screened in rear porches, large lawns and rear yards, etc. Rentals range from $37.50 to $250 per month.

These apartments are renting rapidly and it will be to your advantage to make an early selection.

A beautiful booklet has been prepared describing this attractive locality—any of the renting agents listed below will gladly mail you a copy gratis. Phone them or send a post card, or, better still, come out today.

J. L. HESS & CO., 2336 E. 71st-st. Midway 7503.
HAMILTON BROS., 71st-st. and Paxton-av. Midway 1935.
D. E. MULVEY & CO., 71st-st. and Jeffery-av. Blackstone 243.
W. K. YOUNG & BRO., 71st-st. and So. Shore-av. Midway 9624.
A. A. DUPLISSIS & CO., 2208 E. 71st-st. Midway 8058.

4, 5, 6 Rooms
$33.50 to $42.50
In new high class buildings in delightful residence section, near 5 car lines and Rock Island suburban sta.; private front porches; sun parlors; white enamel, mahogany, and oak interior finish; beautiful decorations.
On W. 74th-st.
Between Vincennes and Lafayette-avs. Office on premises, always open. Phone Stewart 4738, or
JOHN P. HOOKER & CO.,
Bank Floor, Marquette Bldg. Rand. 747.

New 3 Rooms
SUN PARLOR AND PRIVATE REAR PORCHES.
1 block from Washington Park; $35.00. Contains all modern appointments. Murphy wall bed, handsomely decorated; large, light rooms; very attractive.
605 E. 50th-st., cor. St. Lawrence-av.
Agent on premises today.
Or see janitor.

TO RENT— TO RENT—
5493 CORNELL-AV.
ONE ROOM APARTMENTS.
With all conveniences and comfort of four rooms; reception room, large living room, tile bathroom, kitchenette, ice box, gas range, etc.
Agent on premises.
Or call Franklin 2002.

TO RENT—MOD. 4, 5, 6, 7 ROOM APTS. ONLY $30, $32.50, $33, $35. KINGSTON BLDG., corner Indiana-av. and 53d-st.; mod. 4 and 5 rooms; $30-$32.50. WASHINGTON PARK APTS., cor. Indiana-av. and 54th-st.; mod. 5 rooms; $30-$32.50. 5209-5215 CALUMET-AV., mod. 4 and 5 rooms; extra large; $30-$35. Prairie-av., corner 59th-st., modern 5, 6, and 7 room apts.; $32.50, $32.50, $35. Open for inspection. See them.

TO RENT—
LAKE VIEW BUILDING, 3100 ELLIS-AV. 4 to 7 rooms, $25.00 to $40.00. NEAR LAKE. Steam Heat, Hot Water, Janitor and Elevator Service. Excellent Transportation, near I. C. R. R. and Cottage Grove-av. Agent on Premises.

TO RENT—IN PEMBERTON, N. E. COR. Blackstone-av. and 65th-st., a beautiful 7 rm. flat; rms. large, light and cozy; bldg. modern and up to date; finely situated, 1 blk. from Jackson park and nr. I. C. L and surface lines; price $37.50; worth $45. See janitor today. Phone Midway 1665.

TO RENT—
IF LOOKING FOR AN APARTMENT IN WASHINGTON PARK DISTRICT SEE, PHONE, OR WRITE DEAN & MEAGHER, OPPOSITE 51ST-ST. "L" STA. OAKLAND 3989. DREXEL 5824.

TO RENT—S. W. COR. 48TH-ST. AND PRAIrie-av., 5 room flats; steam heat; hot water; choice location; low rents; $26 to $32. Apply to janitor on premises or ILLINOIS TRUST & SAVINGS BANK, TR., La Salle-st. and Jackson-blvd.

TO RENT—4326-28 GRAND-BLVD.—HIGH class apts., 6 rooms, 2 baths, front and rear porches; your choice of 1st, 2d, and 3d apts. $80 to $85. SHERMAN & WINEFIELD [Agts.], 4708 Cottage Grove. Drexel 645.

TO RENT—5831 TO 5845 PRAIRIE-AV. MODERN 4 and 5 ROOM APTS. $32.50 to $40.00. Agent on premises. Open for inspection. HUGO ASH & CO., Agents, 11 S. La Salle-st.

TO RENT—4310-16 LAKE PARK-AV. 4311-19 GREENWOOD-AV. 6 and 7 rooms, $42.50 to $50. H. F. NORCOTT & CO. 1007 E. 43d-st. Oakland 1301-2.

TO RENT—LOW RENTAL; STEAM HEAT. 6 ROOMS, 3 B. R.; VACANT. 4 ROOMS, May 1st. Very desirable; 5 min. to L express. Agent at bldg. 515 E. 46th-pl.

TO RENT—BEAUTIFUL 6 ROOM APT., 2 baths, sun parlors; very modern; decorate to suit; poss. now and May 1; $55-$60. Near Alley L and university. S. E. Corner Drexel-av. and 62d-st. Janitor.

TO RENT — 7 ROOM STEAM HEATED apartment, overlooking Washington park. 546 E. 51st-st.; $55. BROOMELL BROS., 111 W. Washington-st. Tel. Main 1402.

TO RENT—IN THE HEART OF ENGLEwood, 5-6 room apts., modern, $35-$40; 65th and Harvard-av. McCLUN, 218 W. 63d-st. Went. 1845.

TO RENT—712 E. 51ST-ST., FACING WASHington pk.; excellent light mod. 5 rm. apt.; private front and rear porches; reasonable. See janitor. Phone Oakland 3140.

TO RENT—5 ROOMS, 7217 EUCLID-AV., sun parlor, large living room, sleeping porches; convenient to I. C.; near lake and park; $55. E. J. RADKE, 1922 E. 71st-st.

TO RENT—429 E. 45TH-ST., 8 RMS., ALL outside light, overlooking Grand-blvd.; $55. HOFFMAN & BECKER, 360 E. 51st-st. Drexel 700.

TO RENT—NEW 3, 4, AND 5 ROOM FLATS, $30 to $45, 49th-st., n. e. cor. Cottage Grove-av., south front; steam; disappearing beds; tile baths; private porches. Agent there.

TO RENT—6 RM. STEAM HEATED, BEAUtiful Windsor Park; near railroad, surface cars, golf links, stores; including garage, $46. 7515 Oglesby-av. Open Sunday.

TO RENT—NEW BLDG., FACING OGDEN Park, 5 rms. and sun parlor, vapor heat; priv. rear porches; all large, light rms.; cor. 64th and Throop; L sta. 2 blks.; $50-$55.

TO RENT—3635 VINCENNES-AV., NR. Ellis Pk. and L; new light 4 room steam heated apts., $30-$32.50. See janitor.

TO RENT—4 AND 5 RMS., 5219-27 DREXel-av.; new; sun parlor; high class decorations. Agt. at bldg. Ph. Drexel 5824.

TO RENT—5343 DORCHESTER—5 R., $33-$37.50; 6 r., $40. Concessions. Modern; steam. CLARK, 230 S. La Salle. Wab.6672.

TO RENT—S. E. COR. 60TH AND SO. PK., 4 and 5 rooms, porches; price $35 up. HENRY LESCH & SON, Marquette Bldg.

TO RENT—N.W. COR. PRAIRIE AND 49TH-st., nr. L express and surface; light 5 and 7 room apts.; reasonable. See janitor.

TO RENT—NEW BUILDING, 715 E. 50TH-pl., nr. Washington pk.; excellent 4 and 5 rm. apts.; reasonable. See janitor.

TO RENT—5466 EVERETT-AV., 7 ROOMS, 2 baths, sun porch; overlooking lake; concession. Midway 5048.

TO RENT—2, 3, AND 4 RM. APTS.; STM.; hot water; elevator; $17 to $22.50. N. E. cor. 22d and Indiana. See janitor.

TO RENT — CALL OR PHONE FOR COMplete list of South Side flats. Oakland 1088. CHESHIRE & SHOTWELL, 4304 Cottage Gr.

TO RENT—3 ROOMS, NEW BLDG., $27.50 to $30; 7650 Eggleston-av., 2 blks. to R. I. and surface. Stewart 1445.

TO RENT—APTS., 5 RMS., SUN PARLOR, new bldg. 2503 E. 74th. Ph. So. Chgo. 9614.

TO RENT—803 WOODLAND PARK [34TH and Lake Mich.], 7 rooms, 3d; strictly modern, 2 baths; $45. See janitor.

TO RENT—4750-58 MICH.-AV., 5, 6, 7 RM. apts.; high class bldg. Drexel 1879.

TO RENT—6118 EBERHART, NR. WASH. Park, 6 room apt., 1st or 3d, $50.

TO RENT—MOD. 6 RM. APT., ALL LIGHT; finest deco.; $45. 4435 Indiana.

TO RENT — MICHIGAN-BLVD., 5124, 2D, fine mod. 7 rm. apt., 2 baths; owner.

TO RENT—7209 EVANS-AV., 2D APT., 7 rms.; h. w. heat; elec. lt.; $35.

TO RENT—MODERN 4 RM. FLAT; LIGHT; large; $28-$31. 4600 Prairie-av.

TO RENT—FLATS—SOUTH.

NEW BUILDINGS
OPEN FOR INSPECTION.
IN KENWOOD'S MOST EXCLUSIVE RESIDENCE DISTRICT.
810 to 22 E. 46TH-ST.,
Near Drexel-blvd.

3 AND 4 ROOM APARTMENTS, INCLOSED SUN PARLORS AND PORCHES; 15 MINUTES TO LOOP ON KENWOOD "L." AGENT ON PREMISES.

4530 TO 4542 DREXEL-BLVD. ONLY 2 5 ROOM APARTMENTS LEFT.

THESE APARTMENTS CONTAIN ALL THE MODERN CONVENIENCES WHICH MAKE AN IDEAL HOME.
SEE THEM AT ONCE.

ALSO THE FOLLOWING APARTMENTS.

640 E. 50th-pl.	3 and 4 rooms
4530-42 Drexel-blvd.	5 rooms
818 E. 46th-st.	3 and 4 rooms
4226 Michigan-av.	3 and 4 rooms
4922 Indiana-av.	7 rooms

These apartments are especially attractive. All very light and every detail insuring comfort is embodied in their design. Strictly modern. Best transportation.
Janitor will show apartments each building.

5491 Drexel, 5 rm.	$37.50
900 E. 55th-st., 3d, 3 rm.	32.50
910 E. 55th-st., 3d, 4 rm.	35.00
906 E. 55th-st., 2d, 4 rm.	35.00
904 E. 55th-st., 2d, 3 rm.	30.00
5468 Ingleside, 1st, 4 rm.	37.50

For above
See agent in cigar store, 902 E. 55th-st.

BECKLENBERG
29 So. La Salle-st.
Randolph 6171.

New; 3-4-5 Rms.
N. E. COR. 56TH AND INGLESIDE-AV.
New, 4 and 5 rooms, 5300 Woodlawn-av.
New, 4 and 5 rms., 5486 Blackstone-av.
New, 4 and 5 rms., 6516-18 Stony Island.
New, 4 and 5 rooms [5 rooms have 2 baths], N. E. Cor. 73d and Coles-av.
Above have sun parlors, tile baths, disappearing beds, and every convenience.
UNUSUALLY LOW RENTS THIS MONTH.
HOWARD BROS. & CO.
1458 E. 53d-st., N. W. Cor. Harper-av. Downtown office, 82 W. Washington-st.

NEW BUILDING
2, 3, 4 Room Apts.
4736-40 Kenwood-av., near 47th-st. cars and I. C. station. Corner apartments; large sun parlors; some with 2 wall beds; large living rooms, fireplaces and bookcases. Rents
$32.50 to $57.50
AGENT AT BUILDING, OR SEE
McKEY & POAGUE,
1356 E. 47TH-ST. PHONE OAK. 4542.

3 & 4 ROOMS
NEW BUILDING,
5472-78 UNIVERSITY-AVE.
Large light rooms.
Have sun parlors and in-a-dor beds, giving same all the advantages of a Five room apartment.
White enamel paneled dining rooms, and all other modern conveniences.
AGENT ON PREMISES. MAIN 1633.

TO RENT—4 AND 5 ROOMS; MODERN IN every respect; near lake, Jackson Park and I. C. express.
S. e. cor. 55th-st. and Hyde Park-blvd.; $35 to $40.
S. w. cor. 54th-st. and Woodlawn-av.; $35 to $40.
N. e. cor. 54th-st. and Woodlawn-av.; $37.50 to $50.
JOHN A. CARROLL & BRO., 1533 E. 53d-st. Hyde Park 440.

TO RENT—
SOUTH SHORE DISTRICT.
We have a large list of high grade apartments, 3, 4, 5, and 6 rooms. Sun parlors. Call or phone for list.
BOWERS, LIEBRANDT & O'BRIEN, 6731 Stony Island-av. Midway 300.

TO RENT—5921-37 MICHIGAN-AV., HIGH grade 5 room modern apartments, sun parlors and back porches; beautiful court bldg.; flowers, shrubs, etc.; $45-$50.
908 E. 57th-st., 4 rooms; stm. ht.; $27.50.
3746 Lake Pk.-av., 3d, 6 rms.; stm. ht.; $35.
2938 Vernon-av., 1st, 6 rms.; stm. ht.; $30.
W. P. HEYN, 8 S. Dearborn-st.

TO RENT—NEW BUILDING, 1145 HYDE Park-blvd., nr. Woodlawn-av., high grade, very light, outside 7 room apartment; large inclosed porch, 2 baths, extra lavatories; decorations to suit; reasonable. See janitor or call Central 299.

TO RENT—CHOICE MODERN APTS.
4706 Grand-blvd., 1st apt. $120
4710 Grand-blvd., 1st apt. 90
7 rooms and 3 baths; large living rooms; will decorate to suit tenant.
T. E. WELLS, 160 W. Jackson-blvd. Wab.3592.

TO RENT—5 ROOMS, BRAND NEW.
5711 Michigan, 5 rooms, sun parlor, 2 baths with shower, fireplace, bookcase. $55
6160 Indiana-av., 5 rms., sun parlor. $40
6226 Michigan-av., 5 rms., sun parlor. 40
J. F. O'BRIEN & CO., 235 E. 61st.

TO RENT—4, 5, 6, AND 7 RM. APTS., steam heat; light and airy; cor. 44th and Cottage Grove; $27-$35. See Mrs. O'Neil on premises or call G. E. SNYDER, Agent, Franklin 3670.

TO RENT—NEW BUILDING,
7120-30 WABASH-AV.
4 rooms, private porches, large yard; $30. Phone Hyde Park 3026.

TO RENT—5112-14 INGLESIDE-AV. MODERN FLATS, 5 AND 6 ROOMS, 2 BATHS, SUN PARLOR, SLEEPING PORCH. JANITOR WILL SHOW. David Harris, 11 S. La Salle-st. Central 4440.

TO RENT—561 E. 34TH-PL., OVERLOOKing lake and Woodland Pk.; excellent light apts.; 6 large rooms; steam, elec. light; $35. See janitor. Phone Oakland 3140.

TO RENT—5207 CALUMET-AV. BEAUTIFUL 5 ROOM APARTMENT, $36. FOUR ROOM APARTMENT, $28.00. SEE JANITOR.

TO RENT—6306 EBERHART-AV., 5 RMS. and front porch, for $40; So. Park-av. L sta. 2 blks.; light and air on 3 sides. KUSEL & HARRIS, 30 N. La Salle.

TO RENT—BRAND NEW 4 AND 5 ROOM apts.; rents from $40 to $47.50; n. e. cor. 68th-st. and Chappel-av.; 6727 to 6753 Clyde-av. Agent on premises.

TO RENT—CHEAPEST MODERN 3, 4, AND 5 room flats on the South Side; excellent location; 4738-58 St. Lawrence-av. A. S. TERRILL & CO., 30 N. La Salle-st.

TO RENT—4638 VINCENNES, COR. 7 LG. mod. outside rms., 4 bedrms., 8 r., cor., 5 bedrms., yard, priv. porch, L, Ind. surf. $42.50-$50.

TO RENT—3841 COTTAGE GROVE-AV. light 4 rm. apt. with bath; plenty of heat and hot water; $22. See janitor. Phone Oakland 3140.

TO RENT—4931 INDIANA-AV., MODERN 7 and 8 room newly decorated flats; a bargain; $32.50 and $35. W. M. BRINKMAN, 3119 Indiana-av.

TO RENT—BEAUTIFUL 5 ROOMS AND ALcove and bath 1st flat, 5160 and 5162 Indiana-av. Reply to WILLIAM COHEN, 423 S. Clark-st. Phone Wabash 8989.

TO RENT—HIGH CLASS 10 R. APT., KENwood; 5 bedr., ex. lav., priv. bal. overlooks lake; 2 blks. 47th I. C.; $65, worth $90. If you want a bargain call Harrison 5807.

TO RENT — CHOICE 7 ROOM MODERN apartment; very desirable. 4524 Michigan-av.; $75.

TO RENT — 4 OUTSIDE ROOMS; STEAM; $30; plenty of sun. 5401 Prairie-av. Elegant location, nr. Washington Pk., L exp.

TO RENT—1139 HYDE PARK-BLVD., NR. Woodlawn, 1st apt., 6 rooms; 3d apt., 8 rooms; all light; s. h.; $37.50.

TO RENT—4230 GRAND-BLVD., 1ST APT., 7 rooms, $55; 2d apt., 8 rooms, $60; first class and best transportation in city.

TO RENT—430 E. 44TH-ST., 3 RMS., $25, $30, $37.50. WM. KIRK & CO., 404 E. 47th. Oakland 905.

TO RENT—6 AND 7 RM. MOD. STM. HT. flats; good trans. NATHANSON, 213 E. 18th-st., 2d Flat.

TO RENT—2D FLOOR, 1303 MICHIGAN-av., 6 rms. and bath, steam heat; $37.50 month. 721 Gas Building. Harrison 1053.

TO RENT—6439 KIMBARK-AV., 7 OUTSIDE rooms, private rear porch, etc. $60. BYRON M. HOPKINS & SONS, 1402 E. 63d.

TO RENT—3, 4, 5 RM. FLATS IN MARquette Apt. Bldgs., on 67th and Spaulding-av. Phone Irving 319.

TO RENT—6019 CALUMET-AV., NEAR L express and park; excellent light 6 room apt. Reasonable. See janitor.

TO RENT—N. E. COR. CHAMPLAIN AND 49th-st., $37.50 to $45, new, large, light, strictly mod. 5 rm. apts.; sun parlors.

TO RENT—7 RMS., 3D, 4849 ST. LAWrence-av., st. ht., modern; $35 mo.

TO RENT—MICH. AND 42D, NEW 5 RMS. with sun parlors. Atkins, 107 E. 42d. 1st.

TO RENT—VERY ATTRACTIVE 5 RM. APT. Priv. sun porch. Hyde Park 9947.

TO RENT—6 AND 7 R. FLAT, $23; FINE location; good transp. 6521 Normal-av.

TO RENT—656 W. 61ST-PL., 3, 4 R. FLATS; stm., sunny; L; hot water; $14-$20.

TO RENT—ELEG. 4 RM. FLTS., S. H.; $30-$32.50. 52 E. 50th-st. L. Weinstein.

TO RENT—FLATS—SOUTH.

Three Rooms
NEW BUILDING.
$42.50.
Just completed, large, spacious connecting rooms, with sun parlor, overlooking Lake Michigan. Handsomely decorated and contains every modern convenience, including wall beds. Sunlight in every room. Ample closet space.
4511 Oakenwald-av.

Four Rooms
ALSO FOUR ROOMS WITH SUN PARLOR.
That for spacious, airy, well arranged rooms cannot be surpassed. Will be very handsomely decorated, ready for occupancy April 1. Two blocks to I. C. surface or Kenwood L.
Agent on premises today.
AMERICUS APARTMENTS,
4511-15 Oakenwald-av.

5 & 6 Rooms
4362-4 Lake Park-av.,
$50 and up.
Very handsome modern apartments; spacious rooms; large front and rear porches; one-half block from transportation; will be decorated to suit incoming tenant. Occupants will show.

Seven Rooms
4366 Lake Park-av.
$72.50.
Exceptionally spacious apartment on 40 foot lot, 3 rooms facing street. Large front porch. Building new, modern, and very attractive. Two blocks from Kenwood L or I. C. Will decorate to suit. Occupant will show.

C. R. Gleason & Co., Agts.
1032 E. 43d-st.
Phone Kenwood 4197.

9 ROOMS
3 BATHS
PRIVATE GARAGE.
5816 Blackstone Ave.
These apartments are among the most beautiful on the South Side and only a few blocks from the Chicago University.
RENTAL $160 TO $175.
A. J. PARDRIDGE & CO.,
32 N. State-st. Randolph 345.

5 RMS. & SUN PARLOR
NEW BUILDING,
5419-23 MARYLAND-AV.
$47.50 AND UP.
Large, light, airy rooms.
Living rooms, have bookcases and writing desks.
White enamel paneled dining rooms.
Individual rear porches and all other modern conveniences.
READY FOR OCCUPANCY.
AGENT ON PREMISES. MAIN 1633.

NEWLY REMODELED BUILDING,
4920-22 Indiana-av.
Apts. contain 7 large, light rooms; steam heat and modern in every respect. Open for inspection. Very attractive rentals.
See
BECKLENBERG,
29 S. La Salle-st.
Randolph 6171.

3 & 4 ROOMS, NEW
6105-7 Langley-av., new 4 rooms, with sun parlors as large as living rooms. In-a-Dor beds, white paneled dining rooms; brand new; now ready; $42.50.
711 E. 61st-st., near Langley, 3 rooms; sun parlors, 2 In-a-Dor beds; equal to 5 rooms; $35 and $37.50. See agent on premises.
J. F. O'BRIEN & CO., 235 E. 61st-st.

TO RENT—CHOICE MODERN APTS.—

6124 South Park-av., 4 r. $26.50 to	$29.50
6204 South Park-av., 4 rs. $28.50 to	$30.00
5631-39 Kenwood-av., 4 rooms	$40.00
308 W. 75th-st., 4 rms., 2d fl.	$30.00
7450 Princeton-av., 4 rms., 1st fl.	$27.50
7448 Princeton, 4 rms., 2d fl.	$30.00
4700 Grand-blvd., 2 rms., 2d fl.	$22.50
4700 Grand-blvd., 4 rms., 4th fl.	$32.50

T. E. WELLS, 160 W. Jackson-blvd. Wab.3592.

TO RENT—336-346 E. 43D-ST., 7 ROOM modern flats, $37.50 to $42.50 per month; immediate possession.
4306 Calumet-av., 6 and 7 rm. flats, 4th flr., all outside rooms, $42.50 and $47.50.
Electric lights furnished free from sunset to midnight in all above flats.
O. T. Langbein, 105 S. La Salle-st. R. 1410.

TO RENT—CONCESSION.
Modern 5 room apts., front and rear porches, 343 E. 46th-st., bet. Grand-blvd. and Calumet-av.
Up to Date Apts.
5 room apts., pri. front and rear porches, $40-$42.50, 4603 Calumet-av., 1st-2d-3d.

TO RENT—S. W. COR. 61ST AND STONY Island-av.—Elegant 4 and 5 room apartments, near "L" I. C. Ry. and surface lines; across from Jackson Park.
Open for inspection—$47.50 to $50.
BIXBY & HUGHES,
305 E. 55th-st. Wentworth 4334.

TO RENT—FOR LARGE FAMILIES OR parties wishing to save rent in renting their rooms. 7-8 room steam heated flats, 65th and Wentworth; $30. Also 7 room, steam, nr. Hamilton Park, "L" and surface lines; $27.50. McCLUN, 218 W. 63d-st. Went. 1845.

TO RENT—N. E. COR. CALUMET AND 49th-st., opposite Corpus Christi church; fine 5 and 6 room apts., near park, elevated, and surface lines; $32.50-$37.50. See janitor. Phone Oakland 3140.

TO RENT—6541 KENWOOD-AV., 6 ROOMS, bath, gas; steam heat; hardwood floors; tile vestibule; electric lights. Inquire of janitor in basement; $35.
F. L. LANGRIDGE, 7 W. 47th, s. w. cor. State.

TO RENT—
6 ROOMS, 2 BATHS.
4833-35 Michigan-blvd., splendid large, light rooms; rent $55 to $60.
DRAPER & KRAMER, 47th and Calumet-av.

TO RENT—4504 VINCENNES-AV., 6 ROOMS and alcove; steam, elec. lights, hot and cold water, gas range; will rent for $25 per month to good tenants. See janitor.

TO RENT—4809 LAKE PARK-AV., MODERN 7 and 8 rm. apts.; extra lavatories; private verandas and garden; I. C. express; reasonable. See janitor.

TO RENT—3 ROOMS; STEAM HEATED flats; $18 and $20; near L station. 739 E. 42d-st. See agent premises, or Phone Oakland 135.

TO RENT—5454-60 GREENWOOD-AV., 6, 7, and 8 room apartments; modern in every particular; rentals $40 to $55. CHAS. EATON, 1019 E. 54th-pl. Tel. Hyde Pk. 990.

TO RENT—7228 COLES-AV., 8 LARGE OUTside rms., 3 apt. bldg., screened priv. porch, garage, nr. lake, So. Shore club; beaut. loc.; I. C. exp., surf. lines; $65. So. Chi. 8743.

TO RENT—5608 BLACKSTONE-AV., NEW 8 rms., 2 b., sun p., 2 frt.; I. C. transp.; beautiful apt.; concession. See today. C. H. COMPERE, 208 S. La Salle. Wab.5476.

TO RENT—3432-3434 COTTAGE GROVE; 6 room steam heated flats; rentals $32.50 to $42.50; open for inspection. W. H. McCLELLAN, 29 E. 31st-st.

TO RENT—4, 5, AND 6 RM. APTS.; EVERY room outside light; modern; near 55th-st. L station and Washington Park; $28 to $40; poss. now; new decorations. 5428 Indiana.

TO RENT—5 RM. APTS.; MODERN; SOUTHeast exposure; near Washington Park; $32.50 to $37.50; poss. now; new decorations. 5658 Indiana-av. Janitor.

TO RENT—FIVE, SIX, SEVEN ROOM, STM. heat apts., $28 to $36; southwest corner 65th-pl. and Normal-blvd. See janitor.

TO RENT—3, 4, 5, AND 6 RM. FLATS, $9 to $18. Also 1, 2, 3 rms. without baths, $4 to $7. Apply off. 2—35 E. 22d.

TO RENT—1120-26 47TH-ST., 2, 3, AND 4 rms.; disappearing beds; rentals $30 to $50. JOHN J. FISCHER, 10 S. La Salle-st.

TO RENT — A BEAUTIFUL 6 ROOM 1ST apt. on South Park-blvd., opposite Washington Pk.; tennis court. Phone Normal 5158.

TO RENT—3, 4, 5, 7 RM. MOD. APTS., N. E. cor. 66th and Normal-blvd. J. C. CARLSON, Frank. 3296, Went. 6846.

TO RENT—STEAM HEAT, $14 TO $28, 3 to 7 rm. apts.; elec. light; good transportation. See Janitor, 6621 Kenwood-av.

TO RENT—3915 ELLIS-AV., 3 ROOM ant.; priv. porch; In-a-Dor beds; excel. transp. See janitor on premises.

TO RENT—5450 RIDGEW'D-CT., NR. KENav., 2 5 r. apts.; mod.; al. pchs.; yard; $35; with garage $42.50. Midway 2057.

LANGLEY-AV., 4721—VERY FINE 7-8 light rooms, steam, hot water, new baths and plumbing; $37.50-$40.

TO RENT—2936 PRAIRIE-AV., 4 ROOM flat, first floor, rear; bath, steam, gas, elect.; large yard; $25. Rand. 5340.

TO RENT—5636 SOUTH PARK-AV.—HANDsome modern 8 room apartment, 1st floor. HUGO ASH, 11 S. LA SALLE-ST.

TO RENT—LOW RENT; STEAM HEAT. 4 ROOMS; FINE FLAT. $23. See it. Agt. at Bldg. 515 E. 46th-pl.

TO RENT—APTS. IN HYDE PARK, $18-$75. GEISSMAN, 947 E. 55th-st. Midway 424.

TO RENT—7-8 R., STEAM, HOT WATER, all outside light; $32.50. 360 E. 29th-st.

TO RENT—3 RM. FLAT, PRICE $13. 7122 Wentworth-av.

TO RENT—BLV. STM. FLATS, N. E. COR. 66th and Ingleside; 5 rms., $31. A snap.

TO RENT—7 NICE ROOMS, 5624 MICHIgan-av., 2d flat; $40.

TO RENT—7320 STEWART-AV., 5 R. AND bath; h. w. ht.; all conv. $28. Vin. 1598.

TO RENT—FLATS—SOUTH.

New Building
4323-29 Ellis Avenue
Two Rooms
KITCHENETTE,
$37.50 to $50.00.
Furnished and unfurnished.
Disappearing beds, porches.

Three Rooms
$42.50 and $45.00.
Have 2 Murphy beds, private porches, everything up to date; 2 exceptionally large dressing closets.

Four Rooms
with large sun parlors.
$57.50.
Living rooms and dining rooms front Ellis-av.; extra large; Murphy beds; all apts. are finished in mahogany and white enamel trim. Canvased walls.
Transp. best in Kenwood—I. C. R. R., Kenwood "L," 43d-st. surface.

H. F. Norcott & Company,
1007 E. 43d-st. Oakl. 1301-2.

2 & 3 Rooms
NEW BUILDING.
4001-11 ELLIS-AV.
$32.50 TO $40.
20 minutes from loop, 1 block to Kenwood L; immediate occupancy; the most complete, spacious, and best arranged apartments of this type. All rooms have sunlight, entirely private balconies, roomy dressing rooms, ample closet space, In-a-Dor beds, complete kitchen equipment, including ironing boards, automatic delivery boxes, outside refrigerators. Also

4 Rooms
With Large Sun Parlor.
ESPECIALLY ATTRACTIVE.
With extra large rooms fronting Ellis-av. beautifully finished; all apartments decorated in canvas and oil; equal to anything offered in the market. $50 and $55.
Agent on premises daily.
C. R. GLEASON & CO.,
Phone Kenwood 4197.

1, 2 & 3 ROOMS
NEW FIREPROOF BUILDING,
801-5 DREXEL SQUARE-BLVD.
Overlooking Washington Park, Hyde Park and Drexel Square-blvds.
One room has all the advantages of four rooms.
Two rooms have all the advantages of five rooms.
Have paneled dining rooms and all other modern conveniences.
OPEN EVENINGS UNTIL 9 P. M.
AGENT ON PREMISES. MAIN 1633.

3 & 4 ROOMS
$35 TO $42.50.
In new building; every convenience; desirable neighborhood; unexcelled transportation; one block to Kenwood L, I. C., or surface lines. All apartments have outside light, ample closet space, private balconies, Murphy In-a-Dor beds, and are beautifully decorated. Only a few left. See janitor on premises. Immediate possession.
NAVONA AND RAMONA APARTMENTS,
3972 Ellis-av. Phone Drexel 2081.

TO RENT— —TO RENT
7104-06 EUCLID-AV.
ONE ROOM APARTMENT.
With all the conveniences and comfort of 4 rooms, recept. room, kitchenette, bath, ice boxes, gas ranges, etc.; close to lake, Jackson Park, 15 min. to loop via I. C.
Rent $30. Agent on Premises.
Franklin 2002.

TO RENT—4509-11 MICHIGAN-AV., 1ST and 2d, 6 and 7 rms., 2 baths, south exposure; exquisite interior; moderate rental; open.

6415 Greenwood-av., 2d, 7 rm., swell, $45.

524 E. 46th-pl., 6 rms., 2d, stove ht., $22.
5314 Maryland-av., 3 apts., furn., $20-$22.50.
6619 Champlain, 6 r., 1st., furn., elec., $25.
J. N. McMINN & CO., 8 S. Dearborn-st.

TO RENT— TO RENT—
$67.50 TO $83.33.
6 ROOM APARTMENTS.
TWO BATHS, WITH SHOWERS.
SLEEPING PORCHES.
DINING AND LIVING ROOMS.
FACING AVENUE.
S. W. COR. CLYDE-AV. AND 70TH-ST.
AGENT ON PREMISES.

TO RENT—ANNEX BLDG.
963 to 973 E. 61st-st. 4 and 5 room modern apts.; wall beds, sun porches; inside outside ice boxes, etc.; ready for occupancy May 1st. Agent on premises.

TO RENT—BIG OPPORTUNITY TO SECURE beautiful apartment, suddenly vacated, all privacy and exclusiveness of private house; 2 story, 7 and 8 rooms; $80 and $85; concessions to desirable party. 420 E. 49th-st.

TO RENT—FLATS—SOUTHWEST.

TO RENT—MOD. NEW 4 RM. FLATS, ST. h., elec. and gas, $16. 2457 S. Washtenaw-av. Ph. Rand. 6541, or Went. 6114.

TO RENT—FLATS—NORTH.

TO RENT—4421-27 N. LINCOLN-ST., 4 AND 5 rms., front and rear pches. $32.50-$40.00
835 Belden-av., 1st, 5 rms., stm. heat. 47.50
4840 Sheridan-rd., 1st, 7 rm., 2 baths. 75.00
W. P. HEYN, 8 S. Dearborn-st.

TO RENT—2D APT., 6 LARGE, LIGHT, cozy rms.; front and rear porches; betw. lake and Sheridan-rd.; excel. trans., L or surf. cars; 934 Lakeside-pl.; $52.50. W. W. SCHMAUCH, Ravenswood 6111.

TO RENT—N. E. COR. RAVENSWOOD AND Sunnyside-avs., 4, 5 room flats; steam heat, etc.; choice location; low rents; $18 to $25. ILLINOIS TRUST & SAVINGS BANK, TR., La Salle and Jackson-sts.

TO RENT—
THE LESSING.
One 4-5 and 8 room, $42.50, $50, and $80. Includes light, ice, and refrigeration. All outside choice apartments. 550 Surf-st.

TO RENT—3927 CLARENDON-AV., 3D, high grade 9 room apt. Large private porch $70.00
W. P. HEYN, 8 S. Dearborn-st.

TO RENT—NEW BLDG., 2, 3, 5 RMS., 200 ft. from lake, Murphy beds, open porches, kitchens, very lgt.; Wilson exp. 816-818-820 Lakeside-pl. B. B. OSBORNE. Edge. 1466.

TO RENT—7 ROOM APARTMENT IN TWO flat bldg., 4 bedrooms, 2 years' lease at $45. Also stm. htd. garage at $12.50 per mo. E. R. MANN, 1352 Winona.

TO RENT—2 ROOM, BATH, AND KITCHenette apt.; nr. L sta.; N. W. cor. Argyle and Kenmore-avs. $30.
MARK LEVY & BROTHER, Marquette Bldg.

TO RENT—ROGERS PK., 4 RMS., SUN PAR., $40; light and sunny; N. W. Ry., surf., "L." See them. 1629 North Shore. Owner, West 1631.

TO RENT—837 EASTWOOD, 1ST OR 2D apt., near lake, Wilson-av.; immense dining and living rms.; lge. screened porch; 6 mod. rms.; Wil. exp., surf. Irving 9728.

TO RENT—1224 NORTH SHORE-AV., NR. Sheridan-rd., 2d and 3d; 6 large rooms, 2 baths; garage if desired; near lake; 2 blks. to Loyola L sta.; $75. Rogers Park 1107.

TO RENT—6 RM. APT., 2D; SUN PARLOR and inclosed rear porch; strictly high grade locality. 1442 Jonquil-ter. Phone Rog. Pk. 9863.

TO RENT—753 BITTERSWEET-PL., 1ST apartment, 5 room; block from lake; leaving town; will release reasonable.

TO RENT—6446 GREENVIEW-AV.; 6 RM. apt., st. ht., elec. lt., sun parlor; good trans.; $50. Ph. Edge. 3586.

TO RENT—3 ROOM APTS., 1ST AND 3D, large sun parlors. 1300 Albion-av. $32.50. WM. H. BROWN. Phone Wentworth 76.

TO RENT—WASHINGTON-BLVD. AND Lockwood-av., beautiful 4-6 room apts. See janitor or phone Columbus 5126.

TO RENT—EIGHT LARGE ROOMS, LIGHT; REAR PORCH; ONE BLOCK TO LAKE. 652 ROSCOE-ST. $50.

TO RENT—5 ROOM, 2D FLOOR, PRIVATE porch; $40. 3749 Rokeby-st., near Grace "L" sta. Lincoln 9140.

TO RENT — MOD. 4-5-6 ROOM FLATS AT 432 Belden-av., near N. Clark and Lincoln Pk., $25 to $35. See janitor. Lincoln 7990.

TO RENT — 1239 MORSE-AV., FIRST apartment, 4 rooms, steam; all modern; priv. porch, lovely yard; nr. Sher.-rd. $34.

5434 MAGNOLIA.
9 rms., duplex, detached; delightful loc.

TO RENT—7 LARGE, LIGHT ROOM APT. $45; ½ blk. Lincoln Park; rear porch and yard; 450 St. James-pl.

TO RENT—S. E. COR. LAWRENCE AND Paulina, 4 rm. apts., mod., $32-$33. Bowe & Cohlgraff Co. Phone Irving 179.

TO RENT—4617 MAGNOLIA-AV., 1ST APT. 6 rms., modern, 2 porches; shade trees; to desirable family inducements; see owner.

TO RENT—5 RM. STM. HTD. FL.; BATH, elec.; $22.50; nr. Linc. Pk. 1838 N. Park.

TO RENT—5 RMS., SUN PARLOR, $55. 5900 Magnolia, cor. Rosedale. Edg. 6636.

TO RENT—4 ROOMS, 3800 WILTON; $25. WALLER, 1742 First Natl. Bk. Cent. 3210.

TO RENT—4 RM. APTS.; PRIV GARDEN; $37.50. 3741 Brdwy., opp. Bismk. Gard.

TO RENT—4 ROOMS, 1054 LELAND, $35. WALLER, 1742 1st Natl. Cent. 3210.

TO RENT—5 ROOM FLAT; MODERN; ELEC. washer; $36. 2732 N. Clark.

TO RENT—1849 ESTES, 6 R., 2D, H. W. plant, vac. cleaner; $35. Ph. R. P. 1635.

TO RENT—FLATS—NORTH.

NEW BUILDINGS
OPEN FOR INSPECTION
THE MOST DESIRABLE APARTMENTS IN ROGERS PARK, OVERLOOKING THE LAKE, COMMAND YOUR FIRST CONSIDERATION. THESE APARTMENTS CONTAIN 5, 6, AND 7 ROOMS, INCLUDING SUN PARLORS, SLEEPING PORCHES AND GARAGES. EVERY MODERN DETAIL IS EMBODIED IN THESE PERFECTED HOMES.
AGENT ON PREMISES.
7724 TO 7730 EASTLAKE-TER.

ALSO NEW
1501-07 GRANVILLE-AV.
S. W. Cor. Greenview.
4 AND 5 ROOM APARTMENTS, INCLOSED SUN PARLORS AND PORCHES, FIREPLACES, BOOKCASES, MAHOGANY AND WHITE ENAMEL TRIM, INDIRECT LIGHTING SYSTEM, HOT WATER HEAT.
25 MINUTES TO LOOP ON NORTHWESTERN "L."
SEE THESE BEAUTIFUL APARTMENTS AT ONCE.
AGENT ON PREMISES.

ALSO THE FOLLOWING NEW BUILDINGS AT POPULAR RENTALS:

1507 Granville-av.	4 rooms
5648 Ridge-av., 1st.	5 rooms
1250 Bryn Mawr-av.	4 rooms
1048 Catalpa	4 rooms

Also one 7 room apartment at 7717 Sheridan-rd., with large sun parlor, sleeping porches, and garage.
Janitor will show apartments at each building.

BECKLENBERG
29 SO. LA SALLE-ST.
RANDOLPH 6171.

New Rogers Park Apts
N. E. COR. GREENVIEW AND PRATT-BLVD.
Elegant 4 and 5 room apts.; sun parlors, ivory white dining rooms, sleeping porches, showers; handsomely finished woodwork; rents reasonable; 2 blks. to "L" sta. Our agents,
H. E. HENDERSON & CO.,
6532 Sheridan-rd. Rogers Park 471.
At Loyola "L" sta.

TO RENT—
4 AND 5 ROOM APTS.
$35 AND $45.
S. E. cor. Ashland and Jarvis-av.
½ blk. west of Birchwood L sta.
AGENT ON PREMISES.
STAFFORD & TRANKLE,
10 S. La Salle-st. Tel. Franklin 3192.

TO RENT—
NEW BUILDING,
1443-69 Winnemac-av.
5 rooms......$45 and $47.50
All have sun parlors, French paneled dining rooms, large rear porches. N. W. "L" to Argyle, or Clark-st. car to Winnemac. Agent on premises, or B. W. MATTESON, Central 3600.

TO RENT— ROGERS PARK.
4 ROOMS AND SUN PARLOR......$35.00
5 ROOMS AND SUN PARLOR......42.50
NEW BUILDING CLOSE TO ELEVATED, N. W. STEAM, AND ONLY ONE BLOCK FROM CLARK SURFACE LINE; COR. KENILWORTH AND ROBEY. JANITOR WILL SHOW.

TO RENT—BIRCHWOOD, ROGERS PARK, EDGEWATER, 2, 3, 4, 5, 6, 7 and 8 room apts. The moderately priced and the ultrafashionable, all equipped with every convenience for modern housekeeping.
JOHN J. CAULLET & CO.,
Howard-st. & N. Marshfield-av. Ph.R.P.9918.

TO RENT — 6 RS., 2 BATHS, SUN P., overlooking lake. 703 Buena-av., $75-$85. Owner on premises.
3 rs., Murphy beds, priv. front porches; s. w. cor. Belmont-Abbott-ct.; $30-$32.50.
ALBERT S. HARNSTROM, Franklin 151 or Grace 23.

TO RENT—IN ROGERS PARK—4 AND 5 rm. apts., new bldg., n. w. cor. Greenleaf and N. Paulina-st.; rentals, $35 to $50 per mo.
Agent on premises.
BAIRD & WARNER,
1349 Morse-av. R. P. 2400.

TO RENT—537-39 SHERIDAN-RD., EVANSton, new 6 rms., 2 baths, glassed sleeping porches, overlooking lake, excep. sun parlors, commodious closet room; liberal concess. Now ready for occupancy. Ph. Evanston 3401-W. reverse charges.

TO RENT—603 BELDEN, 7 RMS. $40
2651 Florence, 7 rms., 3d, ph. 35
549 Belden, 9 rms., 2d. 50
551 Belden, 5 rms., 4th. $30
2451 Orchard, 5 rms., 3d. 45
WILLIAMS & HICKS,
749 Fullerton-av. Div. 2004-5.

TO RENT—FLATS IN GEORGIAN COURT apt. bldg., La Salle-av., overlooking Lincoln Park, near North-av.; 5 and 6 rooms; good light; steam heat; excellent service; first class condition; $50 to $70. Apply renting office, 1706 Wells-st. Ph. Linc. 5732.

TO RENT—ROGERS PARK.
High grade new apts., 4, 5, and 6 rooms, 2 baths, showers; all modern improvements; adjoining park and lake; finest location; must be seen to be appreciated. Owner on premises, 1125 Farwell-av. Ph. R. P. 217.

TO RENT— NEW BLDGS.
4918-19 GLENWOOD-AV.
3 BLOCKS ARGYLE L STATION; 4-5-6 ROOM APTS.; LARGE ROOMS; ALL MODERN CONVENIENCES; SUN PARLORS, SHOWER BATHS, ETC.

TO RENT—BEAUTIFUL 4, 5, 6 ROOM apts., overlooking Lake Michigan; Wilson, Clarendon, and Windsor-avs.
734 Waveland, English bsmt., 4 rms., $30.
BRITTEN & REYNOLDS, Ph. Central 4624.

TO RENT—ONE 6 RM. APT., 3D FL., $65; one 5 rm. apt., 3d fl., $55; all large light rooms, 432 and 436 Roslyn-pl., near Lincoln Pk. WM. H. MULHOLAND & CO., 30 N. La Salle-st.

TO RENT—1245 JARVIS-AV., IN ROGERS Park; 200 ft. from lake; high grade apt., 8 rooms, 2 baths, large sun parlor, sleeping porch, garage; $135. Inq. JOHN MANGEL, 17 E. Monroe-st. Central 8732.

TO RENT—APT., 4 LARGE, LIGHT RMS., 2D OR 3D FLOOR, $32.50.
Steam, mod., well loc., 6 apt., frt. and rear ind. porches, screened; Rav. L 4 blks.; Montrose, Western cars 1 blk. Graceland 3869.

TO RENT—2D APT., 6 LARGE RMS., 2 baths, showers, sun par., breakfast rm., res. 3 apt. bldg.; view of lake; $80; building new; ht. garage, $10; priv. drive. 915 Ainslie-st.

TO RENT—6 ROOM MODERN STEAM HEAT apt., 2 porches, near lake and L and surface cars; corner bldg.; $50 rent. 5401 Winthrop-av.

TO RENT—NEW 5 ROOM APT.; 1 BLOCK from lake, two from N. W. Elevated; sun parlor; sublease, $52.50. R. Pk. 3499. 6830 Lakewood, 1st apt.

TO RENT — $30 TO $40, SHERIDAN-RD., Roscoe-blvd., Irving P.-blvd., Wellington and Clark; all high class 4 and 5 r. flats. 3949 Sher-rd. Lake View 4761.

TO RENT—4-5 RMS., NEW APTS., 4749-55 Beacon-st., Sheridan Park; $35-$52.50.
Agent on Premises.
WM. PICKLE, 1431 Conway Bldg. Main 103.

TO RENT — 6 LARGE ROOMS, 3 SUN porches, garage; 1 block lake; light all sides, on 80 ft. lot. 1325 Greenleaf-av. DR. GORSLINE, Owner. Ph. Rogers Pk. 5738.

TO RENT — ROGERS PARK, SIX ROOM modern apartments, near lake and "L"; 2 baths; sun parlor.
PUSHECK & CO., 1336 Morse-av. R. P. 217.

TO RENT—6 LARGE DAYLIGHT ROOMS, modern; 1734 Kenilworth-av., Rogers Pk. Janitor, 7222 N. Clark-st. R. P. 4808 or Superior 5385.

TO RENT—THE ORDWAY APTS.
816 Montrose-av., 4 rooms, extra large and light; strictly modern; porches; block from lake; good trans.; rent $40.

TO RENT—5042-50 GLENWOOD-AV., MODern 4 and 5 rm., front porches; $36-$50.
W. G. YOUNG & CO., 4606 Broadway.

TO RENT—ARLINGTON-PL., 567—4 AND 5 room apts., 2 blks. to park; excellent trans. and neighborhood; reasonable.

TO RENT—2733 HAMPDEN-CT., 2D — 8 rms., quiet home; 1 blk. Lincoln Pk.; near transportation. Owner. Ph. Lincoln 6373.

TO RENT—"BRAND NEW" APARTMENTS, 3 to 8 rms., at Loyola "L" sta. and lake. ARMSTRONG & STERMONT. Rog. Pk. 763.

TO RENT—SIX LIGHT, AIRY ROOMS; large porch, overlooking the lake. 3719 Pine Grove-av.; $47.50.

TO RENT—ROGERS PK. 6 RM. APT., SUN parlor, sleeping porch; all mod. improvements; $45; May 1st. 6631 Greenview-av.

TO RENT—1427-1435 SHERWIN-AV., NEW 4 and 5r., sun parlors; vacuum; block Jarvis L sta. and lake; $40 up. Central 7737.

TO RENT—$35, 4 RMS. AND DEN; SMALL, classy, mod. apt.; Argyle ex. 5047 Winthrop-av.

TO RENT—6373 LAKEWOOD-AV., NEW, ideal 5 or 6 r., sun parlor; 2 blks. Loyola L sta., surf. cars, and lake; $47.50. Cent. 7757.

TO RENT—5 RMS., ON LAWRENCE, NR. lake, 2 sun parlors, well arranged rms., $50. M. D. SCHWARTZ. Edge. 6310.

TO RENT—457 FULLERTON-PKWY. 5 rooms, $60; 4 rooms, $40. 1 blk. Lincoln Park, 15 min. to loop.

TO RENT—3642 MAPLE SQUARE-AV., 2D flat, 8 rooms; hot water heat; rent $50; near "L" and surface lines; 1st flat.

SHERIDAN, 5104, 3D—TO RENT—6 RMS., frt. and rear porch; $55. Sunny. 5889.

TO RENT — AMANDA APT.—4-7 ROOMS, steam heated; modern flats. 56 E. Chicago.

TO RENT—SEVEN ROOM FLAT, 634 OAKdale-av. Rent reasonable.

TO RENT—6 RMS., 852 CRESCENT, $40. WALLER, 1742 1st Nat. Cent. 3210.

TO RENT—LOOK AT 1341 GRANVILLE-av., 5 lovely rooms; sun p.; al. porch; $50.

TO RENT—6 ROOM FLATS, $22.50; 505 N. State. WALLER, 1742 1st Natl. Cent.3210.

TO RENT—6 ROOMS, STOVE HEAT. 11 E. Delaware-pl.

TO RENT—4 RMS., 1006 DAKIN, NR. "L"; $32.50. WALLER. Central 3210.

TO RENT—5030 KENMORE, 1ST, 5 RMS., alcove, s. h.; $42.50; nr. Argyle; garage, $5.

TO RENT—4 ROOM APTS.; NEW; MOD.; exc. trans.; $33-$35. 3759 Herndon-st.

TO RENT—FLATS—NORTH.

ROGERS PARK
NEAR LAKE.
4 RM. & SUN PARLOR
5 RM. & SUN PARLOR
$40 & $50
7021 GREENVIEW,
CORNER GREENLEAF.
LARGE, LIGHT ROOMS; ONLY 2½ BLOCKS FROM ROGERS PARK STATION N. W. L. SEE THESE APARTMENTS TODAY. AGENT ON PREMISES.
Stafford & Trankle,
10 S. LA SALLE-ST., OR
CARLSON, COOK & CO.,
1348 Morse-av., R. P. L sta. R. P. 888-707.

NEAR LAKE SHORE
POSSESSION NOW.
706 Sheridan-rd., near Pine Grove-av., one block east of Broadway, convenient to Sheridan-rd. L express; one 7 rm. apt., $85; one 9 rm., $110; one 10 rm., $125; three baths, screened porch, all light, large grounds; open for inspection. Phone Wellington 267.

Small Apartments
20 MINUTES FROM LOOP DISTRICT.
SPLENDID 2, 3, AND 4 ROOMS.
506-18 DEMING-PL. AND 607-19 WRIGHTWOOD-AV., NEAR CLARK-ST.
Delightful 2, 3 and 4 room modern apartments; rooms all large, well lighted, arranged most conveniently; 1 block from Lincoln park, ½ block from cars; prices range 2 rooms $30, 3 rooms $35, 4 rooms $37.50 to $45.
Agent on premises.
KRAUTER, GRANNIS & CO.,
Randolph 6728-6729. 25 N. Dearborn-st.

TO RENT—EDW. C. HOYER & CO.
3947 Sheridan-rd. Lake View 330.

2850 Seminary-av., 4 rooms, 3d.	$30
2852 Seminary-av., 4 rooms, 2d.	$30
525 Melrose-av., 4 rooms, 2d.	$40
527 Melrose-av., 4 rooms, 1st.	$35
946 Sheridan-rd., 4 rooms, 1st.	$30
948 Sheridan-rd., 5 rooms, 1st.	$30
3918 Rokeby-st., 5 rooms, 1st.	$35
3018 Rokeby-st., 5 rooms, 3d.	$37.50
816 Edgemont-pl., 6 rooms, 2d.	$47.50
3844 Sheffield-av., 7 rooms, 1st.	$52.50
3915 Pine Grove-av., 7 rooms, 1st.	$50
5241 Lakewood, 6 rooms, 2d.	$45

4 ROOMS
New, most attractive, very light livable apartments in the exclusive north side district, ½ block from Lincoln park and Sheridan-rd., on Roscoe-st., for high grade people who appreciate good service. Owner on premises afternoons.
CHARLES J. O'CONNOR,
526 Roscoe-st.

TO RENT—"THE GLENGYLE," SHERIdan-rd. and Glengyle-pl.; 2 blks. Argyle express station; new 8 story fireproof building, overlooking lake; very exclusive, high class 2 and 3 rm. apts.; $50 to $75; lights, gas, vacuum cleaning, and service included. Will furnish completely if desired. Agent on premises. FREDERICK J. FADUN, 8 S. Dearborn-st. Rand. 9140.

TO RENT—SOUTHPORT & IRVING PARK-BLVD.
2, 3, 4, and 5 rooms.
$28.50 to $42.50.
Agent on premises every afternoon.
E. R. HAASE & CO.,
1774 Wilson-av. Phone Wellington 6230.

TO RENT — APARTMENTS IN RAVENSwood, 2 and 3 rooms; steam heat; $27.50 and up; 2 rooms furnished for $5 extra; 4, 5, and 6 rooms in all heats, $20 to $42.50; steam, elevated, and surface transportation.
E. R. HAASE & CO.
1901 Montrose-av. Exclusive Agents.
1774 Wilson-av. Wellington 6230-31.

TO RENT—NEW, BEAUTIFUL 4 ROOM apts., sun parlors, steam, every modern feature; investigate; concession to July 1st; $35. Beautiful So. Evanston. Elev. to Main-st.; go west to Elmwood-av. and south to Seward-st. S. W. corner. 12 min. walk to 5c fare. Sunnyside 5216.

TO RENT—NEW BLDGS., 655 BUENA, NR. lake, 6 large rms., sun par., short hall, residence plan, very choice, $77; 4 and 5 rms., S. E. cor. Winthrop and Berwyn, $36-$42; 4 rms., sun par., Murphy beds, Wellington and Wilton, $37. All low rents. HARNSTROM & CO., Otis Bldg. Frank. 4198.

TO RENT—THE "PUEBLO," COR. BELmont and Pine Grove-avs., one block from lake and Lincoln park; modern, high class 5 rm. apts., $40 to $47.50; beautiful 6 rm. corner apts., all large, light rooms, $57.50 and $60. See janitor.
F. J. FADNER, 8 S. Dearborn-st. Rand. 2140.

TO RENT—NEW 2 AND 3 ROOM APTS. AT northeast corner Magnolia and Lafayette; all large, light rooms; now ready for occupancy; rents $32.50 to $45.
HENRY E. STRASSHEIM & CO., Exclusive Agents.
5026 Broadway. Edge. 393-3302.

TO RENT—2737 HAMPDEN-CT., 1ST APT., new bldg., 6 large rms.; sun parlor, 2 open bal. sleeping pch.; tiled floors, incinerator, h. w. h.; built by owner for home in 3 apt. bldg.; 1 blk. Lincoln Pk., 1 blk. to Broadway, Clark-st. cars; 20 min. downtown; $100 mo. to A No. 1 tenant.

TO RENT—3, 4, AND 5 ROOM MODERN apartments, with large private porches; 1½ blocks from elevated station, 2½ blocks from lake; $32.50 to $52.50; also furnished. See janitor 1538 Birchwood-av., or phone owner, Edgewater 1789.

TO RENT—APARTMENT,
N. E. Cor. Wilson and Broadway.
4 rooms, modern; rent $24. See janitor, Apt. 25, or GORDON STRONG & CO.,
209 S. State-st. Harr. 8191.

TO RENT—NEW HIGH GRADE APTS., 842-44 Galt-av., 3½ blocks s. e. Wilson-av. L; 6-7 rooms, 2 baths, sun parlors, bay windows in bedrooms; beautiful fixtures and decorating; $80-$100; also 5 rooms, $55-$60, n. e. Galt and Hazel-avs.

TO RENT—1603 BERTEAU-AV.
4 room modern, steam heated apt.
Best section of Ravenswood. $27.00.
Janitor on premises or
WM. C. HEINEMANN & CO., 30 S. La Salle.

TO RENT—4407-09 BEACON-ST., SHERIdan Pk., 2d and 3d apts., 6 lge. light mod. rms., sun parlor, priv. pch.; sh. bath; barg. $52.50. Immed. poss. Garage. Owner on premises from 1 to 5 p. m.

TO RENT—CORNER APTS., SUN PARLOR, 2 baths, extra lavatory, large rooms.
RENTALS $55.
2½ blocks from Howard station.
Rogers Park 2400.

HIGHEST GRADE APTS.
10 Rms., 1367 N. State.
WALLER, 1742 1st Natl. Cent. 3210.

TO RENT—5 AND 6 ROOM APT. IN EXclusive North Shore bldg., 830 Lawrence-av.; magnificent view over lake. Phone Owner, Ravenswood 1742.

TO RENT—MOST DESIRABLE 6 RM. APT. in Edge., $60; 3 pchs., nice yard; 2 blks. Edge. Beach sta. 5812 Kenmore-av. Ph. for appoint. Edge. 1798.

TO RENT—NEW BLDG., 2, 3, AND 4 RMS.; Murphy beds, fireplaces and bookcases; parcel cabinets; $27.50 and up. N. w. cor. Cullom-av. and Lincoln-st.

TO RENT—3 AND 4 R. FLATS, NEW, MOD., 3900 N. Lincoln-st., cor. Byron; sleeping porches, stm.; $32 to $37. E. N. LINN. Ph. Wellington 11, res. Ph. Monticello 5386.

TO RENT—1317 LUNT-AV., EXCLUSIVE 3 apt. of 6 rooms, 2 baths, rooms all large, light, and airy; an ideal home. Phone Rogers Park 259.

TO RENT—4700 BEACON-ST., 3D—8 RMS., ALL OUTSIDE AND SUNNY; MODERN; 3 BATHS; ONLY $65; DECORATE TO SUIT; LARGE PORCHES. PLEASE EXAMINE.

TO RENT—ON PRATT-BLVD.
Overlooking lake, in 3 apt. bldg.
Six rooms, two baths. An ideal home.
Price $85. Phone Rogers Park 234.

TO RENT — 539-545 ALDINE-AV., E. OF Broadway, 6 room apts., 3 bedrooms, $35, 7 room apts., 4 bedrooms, $37.50; steam heat. MORAN, 76 Monroe. Central 3396.

TO RENT—MOVING EAST; WILL SUBlease 5 rm. apt., 18 mo.; large sun porch, overlooking beautiful gardens; 2 blks. from lake; Broadway-Sheridan-rd. Well. 563.

TO RENT—6 ROOMS, 2D, ALL MOD. IMprovements, h. w. heat; ex. neighborhood; nr. L and surf.; $45. Columbus 179.

TO RENT—4408 MALDEN, SUN PARLORS, screened rear porches, and five and six rooms; $55 and $57.50; modern.

TO RENT—1502 JONQUIL-TERRACE—A desirable 6 room apt., sun parlor, sleeping porch, etc. Rogers Park 9952.

TO RENT—BIRCHWOOD, ROGERS PARK, modern apts. and houses. Rogers Park 123. GEO. C. MOORE & SON, Birchwood L Sta.

TO RENT—4 RM. FLATS, 1ST-2D FL., 916-918 Lakeside-pl.; rent $35-$37.50; east of Sheridan-rd., nr. Wilson ex. sta.; very choice.

TO RENT—1265 LELAND-AV., NR. WILson "L"; elegant cor. bldg.; high class 4-5 room flats; $35-$37.50-$40; none better.

TO RENT—CHOICE 3 AND 4 RM. APTS., $27 to $32.50; good neighborhood; nr. Wilson "L." 4439 Clifton-av.

TO RENT—ROGERS PK., STEAM HEATED flats, $28 up; also stores, offices. B. ROGERS TOUHY, 7367 N. Clark. R. P. 178.

TO RENT—1017-19 FOSTER-AV., 4 AND 5 rms., modern, choice location; $40-$42. See janitor or phone owner, Garfield 4791.

TO RENT—426 ALDINE-AV., NEAR LAKE Shore-drive, 6 rooms, $60; sun parlor; back porch; garage opt. Phone Wellington 1998.

TO RENT—5709 RIDGE-AV., 4 LARGE, bright rooms; fireplace, bookcases, etc.; 2 blocks to "L"; only $37.50.

TO RENT—NEW 4 R. APTS., IN-A-DOR beds, shower baths, sun parlors, $37.50 to $47.50. 825 Cornelia, nr. Halsted and "L."

TO RENT—$21, LARGE, LIGHT, MOD. 4 rm. heated flat; gas range; 443 W. Division.

TO RENT—5 R. HEATED FLAT, FRONT porch, $26; 4 r., $21. 1757 Belle Plaine-av.

TO RENT—11 E. CHESTNUT-ST., MODERN 4 r. apt., walking distance. Cent. 1803.

TO RENT—551 BELMONT, BEAUTIFUL 4 room apartment; poss. at once.

TO RENT—NR. LINCOLN PK., LARGE, LT. new 2 r. and bath apts. 737 Belden-av.

TO RENT—NEW 4 R. APTS., IN-A-DOR beds, shower baths, 915 Cornelia, nr. L.

TO RENT—6 RMS., HIGH CLASS APT., 530 Aldine-av., near the lake; 2 baths.

TO RENT—[illegible] MARGATE-TER., 3 APT. res. bldg., 7 r., 2 b., st. & fr. pchs.; garage.

TO RENT—6 RM., 1145 BRYN MAWR, 2D, 3d; $40-$45, cor. Broadway. Cent. 3210.

TO RENT—4840 KENMORE-AV., 2D, 5 R., sun parlor, inc. porch; $60. L. V. 2136.

TO RENT—FLATS—NORTH.

4 & 5 ROOMS

4615-33 N. ROBEY-ST.

Individual front and rear porches. Best value in the city for the money. NEW AND MODERN. Excellent transportation. ½ block to L and surface lines.

AGENT ON PREMISES. MAIN 1633.

TO RENT—
THE DAYLIGHT APARTMENTS.
Apartments of 3 baths, 6 large all outside rooms, as light as day, in an imposing building in beautiful Sheridan Park. Very large triple sash sun parlor, facing east; 1 large, beautiful outdoor chamber; semi-indirect lighting; vacuum cleaning system; every known convenience; apts. are exceptionally classy and lovely; $80; no children, no roomers, no dogs; 3 minutes' walk to Wilson-av. express station. Call at 2d Apt., day or evening. 4734 Magnolia-av. Phone Sunnyside 8478.

TO RENT—BEAUTIFUL BIRCHWOOD.
Best apartments on Birchwood-av., two blocks from lake and elevated; five rooms, sun parlors, and private sleeping porches; $60 apts. for $55. Ph. Owner, R. P. 3617. 1549 Birchwood-av.

TO RENT—FLATS—NORTHWEST.

NO CHARGE FOR MOVING

Light and quiet. Beautiful grounds; private porch; steam heat; hot water; tennis, billiards, and telephone. Six rooms; $35, $40, and $45. Convenient to station C. & N. W. Ry., 20 minutes' ride. Away from the noise and the grime, out where the ozone invites you and all nature radiates health.
4740 N. Long-av., corner Giddings, one block west and south from intersection Lawrence and Milwaukee-avs.
H. W. BUTLER, 105 N. Clark.
Central 4838 or Irving 500.

TO RENT—"PALMER SQUARE" APTS.
S. E. Cor. Palmer-sq. and Kedzie-blvd. The most modern and up to date apts. on the Northwest Side; overlooking beautiful Palmer-sq.; convenient to "L" and surface lines. All rooms unusually light and attractive, including sun parlors and all the latest improvements, telephones, indirect lighting fixtures, In-a-Dor beds, shower baths, vacuum cleaning system, white enamel kitchen cabinets, refrigerators, gas ranges. AGENT ON PREMISES DAILY.
F. E. LACKOWSKI & CO.
2537 N. KEDZIE-BLVD., COR. LOGAN-BLVD., ADJ. LOGAN-SQ. "L" TERMINAL. PHONE BELMONT 30.

APARTMENTS at LOGAN-SQ., 3 to 8 rooms.
F. E. LACKOWSKI & CO.
2537 N. Kedzie-blvd. adj. Logan-sq. "L."
OUR RENTING LIST contains a large selection of MODERN and UP TO DATE apts., also apts. of moderate price, 3, 4, 5, 6, 7, and 8 rooms, ranging in price from $25 up to $85. We can supply your wants, whether it is heated or unheated apts. you are looking for. Call Belmont 30 and we will mail it to you.

TO RENT—NEW RACE APARTMENTS; 2, 3, 4, 5, 6 rooms; all latest features; in-a-door beds; shower baths; beautiful park surroundings; nearby swimming pool; playground for the children; tennis courts; 15 minutes to the loop, C. & N. W. Ry.; price $25 to $45. Office 4106 Irving Park-blvd.

TO RENT—BEAUTIFUL 6 ROOM STEAM heat flat; sun parlor; private dining room porch, gas range, icebox, hot water in summer; $32.50.
PISCHEL & SON.
4017 Milwaukee-av. Irving 373.

TO RENT—5 ROOM FLATS, STOVE HEAT; stores for groceries, drugs, delicatessen or dry goods; reasonable concession; open for inspection. 838 N. Crawford-av.

TO RENT—4937 N. ALBANY-AV., 2D, 5 rms., sun parlor; heated; 2 extra large bedrms.; garage space; low rent to small family.

TO RENT—8 RM. APT., 2D, 3 FLAT BLDG.; strictly modern; free rent to May 1. 4714 N. Cent. Park-av. Irving 10389.

TO RENT—3032 PALMER-SQUARE, 6 ROOM flat, steam heat. Ph. Albany 5859.

TO RENT—5 RM. MODERN FLAT, $17. 2647 N. Rockwell. HORN. Austin 7766.

TO RENT—7 RM. FLAT, STM. HEAT, 1647 Humboldt-blvd., nr. North-av.

TO RENT—FLATS—WEST.

New Apts. 3, 4 & 5 Rooms

S. W. Cor. Franklin-blvd. and Homan-av. Near Garfield Park.
Fine transportation, 20 min. loop. Ready for occupancy April 1. $32.50 to $45.

These new blvd. apts. are completely equipped with most modern and artistic millwork and fixtures, finished in mahogany and white enamel, MURPHY IN-A-DOR BEDS AND LARGE DRESSING CLOSETS, new style lighting fixtures, artistic fireplaces, bookcases, mirror doors, mahogany sideboards, kitchen cabinets, high grade ranges, refrigerators, etc.; steam heat and hot water; private storerooms and laundry facilities; janitor service.

Every apt. is a perfect home. Open for inspection. Make reservations now.
D. W. NEWTON & CO., Agents.
447 N. Kedzie-av., Cor. Franklin-blvd. Phone Kedzie 3612.

TO RENT—RICHARDSON BLDG.
3105 Wash.-blvd., 3d fl., 8 rooms....$45.00
50 N. Albany-av., 2d fl., 6 rooms.... 35.00
OLIVER APARTMENTS.
18 N. Kedzie-av., 3d fl., 4 rooms.... 30.00
49 N. Kedzie-av., 2d-3d fl., 4 rooms.... 32.50
3135 Wash.-blvd., 2d fl., 6 R., porches. 55.00
3153 Wash.-blvd., 3d fl., 5 rooms.... 45.00
3157 Wash.-blvd., 1st-3d fl., 6 rooms.. 45.00
THE HOFMANN.
3357 Warren-av., 2d fl., 7 rooms.... 50.00
MUELLER BLDG.
33 S. Kedzie-av., 1st fl., 5 rooms.... 28.00
33 S. Kedzie-av., 2d fl., 5 rooms.... 32.50
HATHAWAY BLDG.
17 N. Kedzie-av., 1st, 5 rooms.... 23.00
MORRICE APARTMENTS.
3331 Warren-av., 3d fl., 6 rooms.... 50.00
STOVE HEATED FLATS.
3026 Madison-st., 2d-3d fl., 5 rooms.... 16.00
3121 Madison-st., rear, 2d fl., 4 rms.... 15.00
2339 Warren-av., 2d-3d fl., 7 rooms.... 15.00
2341 Warren-av., 1st fl., 7 rooms.... 15.00
9 S. Oakley-blvd., 2d fl., 5 rooms.... 20.00
128 N. Sacramento-blvd., 3d fl., 5 rms. 20.00
3066 Colorado-av., 3d fl., 5 rooms.... 14.00
3068 Colorado-av., 2d fl., 5 rooms.... 13.00
CALL AND GET MY LARGE LIST.
JOHN A. STIMSON, 3112 Madison-st.

TO RENT—THE "CATALINA," COR. WARREN-av. and Lincoln-st.; 4 and 5 rm. modern apts., $32.50 and $36.00.
The "Alvarado," Cor. Warren and Hermitage-avs.; 5 rms., 2d floor apt., $35. See janitor. F. J. FADNER, 8 S. Dearborn-st. Rand. 2140.

TO RENT—APTS. OF REPUTATION—FINEST LOCATION; BLDGS. ON W. SIDE, COR. JACKSON AND CENTRAL PK.-BLVDS., ENTRANCE TO PARK; 1-4 RM., $40; 2-6 RMS., $55-$57.50; ONE ELEGANT 7 R. COR. APT., 2 BATHS, $85, WORTH $100. OWNER ON PREM. AFTERNOONS. KED. 3170.

TO RENT—FIRST APT., SIX LARGE RMS., two baths, shower, sun parlor, sleeping porch and open porch; detached new two apt. building with garage; one block to elev. and N. W. r. r. 5825 Midway Park. Austin 8895.

TO RENT—5-4 ROOM FLATS, NEW BLDG., modern improvements. 5322-24 Washington-blvd., cor. Lorel-av., Austin. Inq. 5316 Washington-blvd. Open.

TO RENT—3210 WASHINGTON-BLVD., 2D, 7 rms.; H. W. heat; 3 bedrms., music rm., dining rm. in rear; 2 lav.; priv. front, back porches; fireplace. $57.50. Kedzie 5049.

TO RENT—5 R. MOD. APT. IN PRETTIEST section of Austin; ½ blk. no. of Washington-blvd.; garage with drive from st.; $50. 137 N. Mayfield-av.

TO RENT — 628 S. HERMITAGE-AV., NICE 7 RM. APTS. Newly decorated; $20-$22.
JOHN E. TITTMAN CO., Ogden and Madison.

TO RENT—36 S. ASHLAND-BLVD.
4th floor, 3 rooms and bath, $25.00.
5th floor, 3 rooms and bath, $22.50.
T. E. WELLS, 160 W. Jackson, Wabash 3592.

TO RENT—3655-57 COLORADO-AV., FACING Garfield Park; 5 rm. apts., 1st and 3d fl.; steam; janitor; front porches; $32.50; also private garage.

TO RENT—100 APTS. IN AUSTIN AND Oak Park, ready for occupancy May 1st; rental $15 to $80. JOHNSON BROS. & CO., 5958 W. Lake-st.

TO RENT—MODERN 6 LARGE, LIGHT rooms, 7 closets; excellent arrangement; steam; large porch; $45 to desirable tenant. 3550 Franklin-blvd. Kedzie 1335.

TO RENT—8 LARGE OUTSIDE ROOMS; large sleeping porch; steam; all improvements; $55. 3436 Jackson-blvd., 2d. Ked. 6456.

TO RENT—3740 W. CHICAGO-AV., NEAR California, 6 rms. and bath; decorated; $18. HOLLINGSWORTH, 8 S. Dearbn. Cent. 2721.

TO RENT—NEW, HIGH GRADE 5 RM. flat, sun parlor; h. w. heat; $45. 5729 W. Superior-st. Austin 7766.

TO RENT—WARREN-AV., AT GARFIELD Park; 5 and 8 room flats, steam, elec., sleeping porches. Kedzie 7985.

TO RENT—3558 POLK-ST., 4 AND 5 ROOM steam heated apts.; rents $25-$32.
W. P. HEYN, 8 S. Dearborn-st.

TO RENT—2D AND 3D FLATS, 7 ROOMS, all light; steam, hot water, janitor; $38 and $40. 4402 Jackson-blvd.

TO RENT—STRICTLY MOD. 6 RMS. AND 5 rms. and library. 3163-65 Franklin-blvd. $30 to $42.50. Phone Van Buren 245.

TO RENT—5 RM. FLATS; STM. HT.; COR. Sacramento-blvd. and Arthington-st.; $29. See jan. or ph. Owner, Garfield 4791.

TO RENT — FINEST 6 R. FLAT MONROE-st., nr. Garfield Pk. Kedzie 2729.

TO RENT—4 R., STEAM, H. W., 148 N. Ashland, from May 1st. W. R. Griswold.

TO RENT—LIGHT, NEWLY DEC., SIX rm. flats, $18. 217 S. Winchester-av.

TO RENT—705 S. SPAULDING-AV., CORner Flournoy-st., modern 5 room apt.

TO RENT—MOD. 8 RM. COR. FLAT, H. W. heat, $32.50. 4459 Monroe-st., 1st flat.

TO RENT—2117 WASHINGTON-BLVD., 8 rm. flats; steam, hot water; $45. Open.

TO RENT—FLATS—WEST.

TO RENT—BEAUTIFUL APTS. IN DEtached 3 apt. bldg., 3522 Jackson-blvd., close to golf links; 8 rooms, 2 baths, 4 bedrooms; living room 24x16; large music room, wood solid mahogany, tile kitchen, large porches; garage if desired. S. C. Wagner, Hotel Metropole. Cal. 1580. Owner on premises Sunday, 10 to 4.

TO RENT — THOROUGHLY MODERN steam heat, electric lights; fine transportation.
Fulton-st. and Ked.-av., 4 & 5 rms. $30 to $36
Carroll and St. Louis-av., 4 & 5 rms. 25 to 30
Call, phone or write for complete list.
C. E. WACKERHAGEN.
Phone Kedzie 116. 206 N. Kedzie-av.

TO RENT—FLATS—SUBURBAN.

TO RENT—4 ROOM FLAT IN RESIDENCE neighborhood, Oak Park; disappearing bed in living room; individual hot water heating system; $25. 632 Highland-av. Phone Oak Park 5620 or Franklin 5657.

TO RENT — EVANSTON, HIGH GRADE apts., 6 rooms, 2 baths, sun parlor, 2 priv. porches; new bldg.; decorate to suit; 1 block lake; $65-$70. 116-18 Keeney-st.

TO RENT—THE SEVEN ELMS APTS., Lake-st. and Oak Park-av.; 4 and 5 rms., $35 to $50. SHARPE & FURBECK, 103 N. Oak Park-av.

TO RENT—5322-24 WASHINGTON-BLVD., cor. Lorel-av., Austin; 5-4 room flats, new bldg., modern improvements. Inq. 5316 Washington-blvd. Open.

TO RENT—OAK PARK—127 S. HARVEY-av., 4 attractive rooms; sleeping porch; any time. Ph. Oak Park 7611.

TO RENT—FURNISHED FLATS.

South Side.

TO RENT—4257-59 GRAND-BLVD.
FURNISHED APARTMENTS,
HIGH CLASS, BEAUTIFULLY APPOINTED, MODERN BUILDING.
1, 2, 3, 4, 5 ROOM SUITES, COMPLETELY FURNISHED.
Each apartment has private bathroom, console, wall bed, gas range, icebox, telephone, maid service, elevator, handsome reception room, spacious porches and grounds; excellent transportation, elevated express and surface line cars.
RATES, $12 WEEK UP; $50 MONTH UP. Phone Oakland 2604.

TO RENT—MAID SERVICE, LIGHT AND GAS FURNISHED.
High class 3 and 4 rooms with sun parlor; handsomely and completely furnished, in new building, exclusive residence neighborhood, one block from elevated, I. C., or surface lines; In-a-Dor beds, oil decorations, dressing rooms; very attractive; rent $55 to $75. 3972 Ellis-av. Agent on premises. Phone Drexel 2081.

TO RENT—NEWLY FURN. AND DECOrated 4-5-6 rm. apts.; $45, $50, and $60; unfurn. if desired; st. ht., elec. lt.; conv. to L, I. C., surf.; 2 blocks university. Ph. Hyde Park 457. N. W. Cor. 61st and Woodlawn.

TO RENT—
HANDSOMELY FURNISHED 7 ROOM CORNER SUITE ON THE BLVD.
Every modern appointment, electric, etc. Will rent for 1 to 6 months. Rent $125. Phone Oakland 2604.

TO RENT—5041 DORCHESTER-AV., ATtractive 2-3 rm. apts., completely furnished; phone, sun parlor, sleeping porch, disappearing bed, dressing room, tub and shower bath; excel. trans.; $50-$75. Miss McLaughlin.

TO RENT—SHIRLEY APTS.
FIREPROOF.
Modern 2 room apartments. $45 to $55. Ken. "L," surface. 4164 Drexel-blvd.

TO RENT—THE VAUCLUSE, 2446 MICHIgan-av. JUST WHAT YOU HAVE BEEN LOOKING FOR. Room with built-in bed, private bath, and kitchenette, completely furnished; $9 to $14 per week.

TO RENT—7 RM. APT., ELEGANTLY FURnished, outside light; 4947 Lake Park-av., 2d; 4 min. to I. C., 1 blk. from bathing. Oakland 6361.

TO RENT—3 RMS., BATH, WALL BED, porch; light, new furn.; I. C. ex., surf.; nr. park; reas.; agt. at bldg. 1441 E. 53d-st. Rand. 3883.

TO RENT—4412 LAKE PARK-AV., 1 BLK. to lake, 5 rm. apt.; Turkish rugs, mahog. furn., silver; high grade bldg. and loc.; immed. pos.; $50.

TO RENT—4214 GRAND-BLVD., 3 AND 4 rooms; private porch, mahogany furniture, all linens, etc., furnished; maid service; $45-$55. Oakland 4269.

TO RENT—FURN. APT., 6 RMS., GOOD loc. 1135 E. 44th-st. Get key at first apt., 1137 E. 44th.

TO RENT—NEWLY FURN. 2 ROOM APTS. 421 E. 45th-st.; price moderate. Don't fail to see these cozy homes before renting.

TO RENT—4516 PRAIRIE, ONLY 2 ROOM flats in Chicago having private front and rear porches; home style; open day and eve.

TO RENT—SEE ME FIRST—3 ROOM AND kitchenette; new bldg.; new furn.; strictly up to date. 642 E. 50th-pl. Drexel 5138.

TO RENT — 6029 DORCHESTER-AV., 3 OR 4 rms. and bath; lrg. priv. porch; I. C., L, and surf.

TO RENT—3714 INDIANA-AV., 2D—ELEgantly furn. 6 room flat for actual flat rent; bargain. Phone Douglas 1674 any time.

TO RENT—57TH-ST., E. 311, 2D; HIGH class 4 R. apt.; 1 blk. L; ph.; frt. porch; piano.

TO RENT—INDIANA, NR. 51ST AND L exp., attr. furn. apt.; $50. Vincennes 477.

TO RENT—7 RM. FURN., NORMAL PK.; best trans. 354 Normal-pkwy. Went. 3563.

TO RENT—3632 VINCENNES, FURN. COMplete, cor. 3 rm. stm. flats, $6 wk.; 5 r., $8.

TO RENT—HARPER, NR. 54TH, 4 ROOM apt., elegantly furnished; piano. H.P.9464.

North Side.

FRONTENAC FURNISHED APTS.,

725 Irving Park-blvd. Phone Lake View 7672. 2 blks. e. of Sheridan L exp. sta.; very large, beautifully furnished 3 to 6 rms.; $55 per month and up; $18 per week and up.

NEW FERNWOOD APT. HOTEL, 4050-58 Sheridan-road. Ph. Wellington 36. Completely furnished 2 to 5 rooms, kitchen, fully equipped; maid and telephone service; $65 per month and up; $18 per week.

TO RENT—
FURNISHED APARTMENTS.
S. E. COR. ASHLAND AND JARVIS-AV. ½ blk. west of Birchwood "L" station. 4 room apt..............$45.00
STAFFORD & TRANKLE.
10 S. La Salle-st. Franklin 3192.

TO RENT—THE NEW HIGHLANDS—
Strictly fireproof apt. hotel, just completed; home comforts, combined with hotel service; free gas, lighting, and elevator service; 1 to 4 rms., $30 to $125 per mo. Greenview and Birchwood-avs., in beautiful Rogers Park, 2 blks. from Birchwood sta. of N. W. L. Booklet sent on request. Ph. R. P. 6100.

TO RENT—MOVING EAST; WILL LEASE 1 yr. or 18 mo., furn. 5 R. apt.; oriental rugs, Victrola; large sun porch overlooking beautiful gardens; 2 blks. from lake, Sheridan-rd., Bdwy.; no children; ref. reqd.; rent $75 mo. Well. 563.

TO RENT—YOUNG MARRIED C., FOR PERsonal reasons, will rent 4 rooms of a beau. new furn. 5 rm. apt.; oriental rugs, piano, Victrola; a wonderful home; $50 a mo.; only A1 need apply; nr. lake, Sher. ex. Also have big car will share. Address B N 86, Tribune.

TO RENT — MAGNOLIA TERRACE APTS., 2 AND 3 HOUSEKEEPING ROOMS. BRAND NEW; $12 WEEK UP.
Exclusive residential district; Argyle ex. sta. 4878 MAGNOLIA-AV. EDGEWATER 2158.

TO RENT—A BEAUTIFUL 4 ROOM FURN. apartment; will rent reasonable for a few months; party leaving city. 739 Cornelia-av. Grace. 39.

TO RENT—6 RM. APT., EDGEWATER, NR. lake; 2 porches and baths; very desirable; $60. Edge. 777. 5853 Kenmore, 3d.

TO RENT—5608 KENMORE-AV., 2D; MY beau. 4 rm. apt.; sleeping porch; responsible party only; blk. L exp and lake.

TO RENT—FIVE ROOM APT., NOT ELEgantly but comfortably furnished, two doors from lake. Phone Sunnyside 8504.

TO RENT—FURN. APT. 5 RMS., 1701 Estes-av.; possession immediately. Apply 1703 Estes-av. R. A. BAUTZ.

TO RENT—4 ROOM APT., COMPLETELY furn.; also a five, 1 block from lake. See janitor. 443 Belmont.

TO RENT—5 RM. NICELY FURN. FLAT, sun parlor, private rear porch; reasonable. 5223 Winthrop-av., 1st; $60.

TO RENT—BEAUTIFULLY FURNISHED 5 room apt.; near Lincoln Pk.; with good maid; $100. Address B G 81, Tribune.

TO RENT—BUENA PLAZA APTS., S. E. cor. Kenmore-av. and Montrose-blvd.; 1 rm. and bath; also kitchenette; hotel service.

TO RENT—ELEGANT MODERN FURnished flat; 2 R., kitch. and bath; $35. 3949 Sheridan-rd. Lake View 476.

TO RENT—4 ELEGANT ROOMS AND SUN parlor, near lake; piano and orientals. Phone Rogers Pk. 2245 after 6 p. m.

TO RENT—WELL FURNISHED APT., FOR 4 mos., May 1st; near lake, Sheridan express. Lake View 4614.

TO RENT—NEW 3 R. APT., 2 IN-A-DOR beds; 2 blks. Loyola L sta. and lake; $43 mo. Cent. 8624.

TO RENT—6 RM. FURN. APT., NR. LAKE; $50; walk. dist. Address T 550, Tribune.

TO RENT—MAY 1ST TO OCT. 1ST; 6 RMS. 4824 Winthrop-av., 2d apt. Sunnyside 9742.

TO RENT—4 RM. FURN. APT.; MAY 1ST to Oct. 1st; $50. 8 E. Elm-st. Sup. 5790.

TO RENT—420 DEMING-PL., 2 RM. APT., well furnished; nr. Lincoln pk.; rent $50.

TO RENT—3 RM. APT., MODERN. 4413 N. Lincoln-st. See janitor.

TO RENT—ROOM, OR SHARE APT., NEW bldg. Wellington 7893.

TO RENT—2249 BISSELL, COR. BELDEN, comp. furn.; steam, h. w. Ph. Linc. 538.

Northwest Side.

TO RENT—FURNISHED APTS. IN THE new Race Bldg., 2, 3, 4, 5, 6 rms., $30 to $65. Office 4106 Irving Park-blvd.

West Side.

TO RENT—BEAUTIFUL FURN. APT., 7 rms., 2 baths; finest location on West Side; from May 1st for 4 to 6 months. Phone Kedzie 698.

TO RENT—SIX ROOMS, NEWLY DECORATed, ½ blk. Garfield Park, $55. Adults. References. April 15 to Sept. 15. Address T 392, Tribune.

TO RENT—4 ROOM HEATED AND FURN. apt.; $25; best part of Austin. Austin 4540.

TO RENT—NEWLY FURNISHED 5 ROOM flat; complete for housekeeping; 332 Stanley-ter. See janitor or call Seeley 3292.

TO RENT—2628 WILCOX-AV., FURNISHED 3 rm. apt., mod.; ref. West 3193.

WANTED—TO RENT—FLATS.

WANTED—TO RENT—APART., NORTH Side; unfurn.; about 3 rms.; lease for 6 months; rent not over $35. Apply immed. Address X 403, Tribune.

WANTED—TO RENT—6 OR 7 ROOMS, electric light, stove heated, 1st or 2d flat, light, A1 condition, St. Vincent's parish. Lincoln 6602.

WANTED—TO RENT—N. S. APT., 2 APT. bldg.; 7 rms., garage. P. W. Rowe, La Grange, Ill.

WANTED—TO RENT—MAY 1ST, FIVE room furn. apt., North Side; ref. Phone Edgewater 2569.

WANTED—TO RENT—4 OR 5 ROOM FLAT, vicinity of 63d and I. C. R. R.; $20 to $25 per mo.; May 1st. Address X 164, Tribune.

TO RENT—STORES—DOWNTOWN.

TO RENT—
N. W. Cor. W. Lake and Jefferson-sts. Stores, 21x40, 40 ft. plate glass front. Especially adapted for SHOW or SALESROOM, for heavy mdse. or machinery. Large shipping door at floor grade.
Immediate possession; free service night watchman and janitor, including Sundays and all holidays; best kept bldg. West Side.
HENRY A. KNOTT,
1502 Y. M. C. A. Bldg. 19 S. La Salle-st.

TO RENT—ENTIRE FRONTAGE OF 4TH floor Mentor Bldg., n. e. cor. State and Monroe-sts.; ready for immediate occupancy; can be divided to suit. Apply at office of bldg., Rm. 94, 39 S. State-st. Ph. Cent. 2028.

TO RENT—123 S. 5TH-AV., NR. ADAMS-st.; store or building; 35x90. FRANK S. PAGIN & CO., 32 W. Washington-st.

TO RENT — STORES, 324 FEDERAL-ST., opposite Monadnock Block; modern building; long lease. For saloon or other lines.

TO RENT—325 RIVER-ST., NR. WABASH; store and base., 24x95, alley on side. PAGIN & CO., 32 W. Wash.-st. Rand. 729.

TO RENT—STORES—SOUTH.

TO RENT—7452 HARVARD-AV., HTD..$30
1110 E. 55th, heated 35
6909 Wentworth-av., heated 50
2135 Indiana-av., heated 30
369 E. 61st-st., stove heat 55
652 E. 47th-st., stove heat 25
6248 South Park-av., stove heat 20
T. E. WELLS, 160 W. Jackson-blvd. Wab. 3592.

TO RENT — ALL OR PART OF MODERN white tile stores with good basements; 65 ft. frontage; 646-652 E. 47th-st.; A1 location for laundry, cleaners, or light manufacturing; rents cheap.
T. E. WELLS, 160 W. Jackson-blvd. Wab. 3592.

TO RENT—IN BLDG., N. E. COR. 47TH AND Lake-Pk.-av., large doub. store, 40x64 ft., suitable for grocery and market, 5 and 10 ct. store, billiards, dry goods. Poss. May 1st. W. L. DE WOLF & CO., 110 S. Dearborn-st.

TO RENT—1356 E. 63D-ST., NR. DORCHESter, store and base., 25x60 ft., $100.
E. N. WEART & CO., 25 N. Dearborn-st.

TO RENT—STORE, 5917 PRAIRIE-AV., $25 per mo. Phone Randolph 4980 or see LIBBY & CO., 328 E. 58th-st.

TO RENT—STORES, 1001 E. 65TH-ST., $35. 728 S. Sacramento-blvd., $20. For drugs, barber, dry goods, baker, plumber, millinery.

TO RENT—4540-42 COTTAGE GROVE-AV., 2 steam heated stores, 90 ft. deep; brick barn, 30x30. Oakland 1026.

TO RENT—FINE LOC. FOR ANY BUSINESS. 8154 Stony Island-av. Owner, Mid. 7284.

TO RENT—STORE, 3757 COTTAGE GR.; free rent to May 1.

TO RENT—4705 INDIANA; SP. IN BEAUTY par., fancy work, waists, or chir.

TO RENT—STORES—NORTH.

TO RENT—
NEW STORES.
5019-23 N. Clark-st.
16x42, with 2 living rooms in rear. $45 to $50.
30 ft. south of Winnemac-av. Agent at 1443 Winnemac, or R. W. MATTESON, Central 3600.

TO RENT—FINE NEW STORES, N. E. COR. Argyle and N. Clark; growing neighborhood needs live tailor, grocery and market, druggist, and barber shop.
W. S. HENNESSEY & CO.
1115 Argyle, at L sta. Edg. 1068.

TO RENT—THREE LIGHT STORES, STEAM heated; suitable for distributing depot and office; opp. N. W. steam and L stations. Vacant now. See them. ILLINOIS TRUST & SAVINGS BANK, Agent, La Salle and Jackson-sts.

TO RENT—6231-33 BROADWAY, 32X55 ft., suitable for bank, dry goods, or grocery. 6235 Broadway, 17x45 ft., suitable for shoe store or florist; steam heat; new bldg.; adj. theater; close to L sta.; fast growing sec.
E. N. WEART & CO., 25 N. Dearborn-st.

TO RENT—STEAM HEATED STORE, 5715 Wayne-av., cor. Ridge and Hollywood, suitable for dry goods, barber shop, millinery, etc.; price $32.50. ELLIS GEIGER & CO. Main 103.

TO RENT—CORNER STORE, S. E. CORNER Wilson-av. and Robey, near L station, fine location for a live drug store; low rent; also inside stores suitable for any business. R. J. Langhenry, 4551 N. Robey.

TO RENT—GRAND-AV., 50 FT. EAST OF Clark-st., store 30x24, and about 2,500 sq. ft. in the basement, $75 mo. PAGIN & CO., 32 W. Washington-st. Rand. 729.

TO RENT—TRANS. COR STORES, LAWrence and Robey; 2 lge. new bldgs.; 12 stores, offices, flats; stm. ht.; exc. location for any business. Agt. on premises.

TO RENT — JUST ACROSS THE RIVER; stm. heated store, 27x103, with basement; sprinkled bldg. J. J. HARRINGTON & CO., 812 First Natl. Bank Bldg.

TO RENT—3002 N. CLARK-ST., NR. WELlington-st.; barber shop, lunchroom, delicatessen, etc.; $22.50.
JNO. M. FANNIN & CO., 8 S. Dearborn-st.

TO RENT—STORES, OFFICES, LOFTS; ATtractive new bldg.; transfer cor., Broadway-Irving Pk. Ready May 1. Lake View 643. SONTAG BROS., 3204 N. Clark-st.

TO RENT—STORE, FACING 2 STREETS; nr. Linc. Pk.; $17. NOYES, 2206 N. Clark.

TO RENT—DAYLIGHT STORE, NEW AND modern, 922-24 Belmont-av. Busy part city; will divide. Edge. 3980.

TO RENT—GROCERY STORE AND FIVE room flat; modern; s. e. cor. Southport and Webster; $45. Phone Cent. 692.

TO RENT—3921 SHER., 2848-3484 BROADway, 1443 N. Clark, 948 Dakin. WALLER, 1742 1st Natl. Central 3210.

TO RENT—2 CONNECTING, 1540 WELLS-st., at North-av.; steam; good location. FLENTYE, 1542 N. La Salle, p. m.

TO RENT—SMALL STORES, 300 W. NORTH-av. A. MINCER, 105 N. Clark-st.

TO RENT—STORES, LAKE SHORE THEAter Bldg., s. e. cor. Broadway and Belmont.

TO RENT—NEWLY REMOD. STORE WITH bsmt., $50. 1311 N. Clark-st. L. V. 1840.

TO RENT—STORE, GOOD LOCATION FOR lunch room; cheap rent. 5 W. Illinois-st.

TO RENT—STORE OR PHOTO GALLERY. 2742 N. Clark. Central 425.

TO RENT—STORE, 6450 N. CLARK, SUITable for any business. Ph. R. P. 3673.

TO RENT—STORES—NORTHWEST.

TO RENT—NEW STORES, ADJ. 1,200 SEAT Apollo theater, Crawford and North-avs.; beautiful terra cotta front; 187 elec. lights across entire front; stores excellent for buffet, ice cream, dry goods, druggist, etc.
J. P. KUTTEN & CO.
30 N. La Salle-st. Main 1846.

TO RENT—STORES ON MILWAUKEE, Crawford, Belmont, and North-avs. Live locations. Good for any line of business. Rent $25 to $45. C. A. Johnson Real Estate Co., 3121 Milwaukee-av.

TO RENT—1012 MILWAUKEE-AV., STORE, daylight; loft and high basement, 35x115; reasonable rent. Apply 1030 Milwaukee-av. Ph. Monroe 4518.

TO RENT—STORE AND ROOMS, WELL ESTablished, for tailor or barber shop. 2853 Diversey-av.

TO RENT—STORE AND BASEMENT, FUR. heat. 1144 Milwaukee. Apply 927 Noble.

TO RENT—STORE AND RMS., $20; GOOD location. 2647 N. Rockwell. Austin 7766.

TO RENT—STORES—WEST.

TO RENT—HALSTED, MILWAUKEE AND Grand; 511 N. Halsted, store 20x65; fine location for lunch room; rent $50. WILLIAMS & HICKS, 749 Fullerton-av. Div. 2004-5.

TO RENT—STORE, 1827 BLUE ISLAND-av., American State Bank Bldg.; 2 street entrances; best loc. outside loop; opp. large dept. store. 1118 S. Halsted, opp. large dept. store. Agent on premises.

TO RENT—STORE IN NEW BLDG.; SPLENdid loc. all kinds of retail bus.; on car line; 1316 N. Crawford. CHRISTIAN HERMANSEN, 3754 W. North-av. Belmont 6654.

TO RENT—CORNER BAKERY AND FLAT, in good neighborhood, at low rental. Corner 13th and So. Karlov-av.

TO RENT—N. E. COR. OGDEN-AV. & Monroe-st., steam heat $30
T. E. WELLS, 160 W. Jackson. Wab. 3592.

TO RENT—1247-1249 W. MADISON-ST.—Large light steam heated store, 43x115. Est. H. B. PEABODY, 333 S. Dearborn-st.

TO RENT—STORE, 1078 MIL.-AV., 24X70; $50; with or without 8 rm. fl., $15.

TO RENT—STORES—WEST.

TO RENT—ONE OF THE FINEST transfer corners in Oak Park, city limits, corner Austin-av. and Madison-st. Fine business block. No restaurant or drug store. F. M. BRETT, 4 Madison-st. Oak Pk. 6606.

TO RENT—OFFICES AND STUDIOS.

Downtown.

TO RENT—HALF OR PART OF RM. WITH jeweler; fine location. Rm. 502, 108 N. State-st.

TO RENT — ELEGANT MAH. FURNISHED priv. office. 450 Insurance Exchange Bldg.

TO RENT—PRIVATE OFFICE OR DESK room. 17 N. La Salle, Room 460.

TO RENT—2 MOD. LIGHT OFFICES, FUR. or unfurn. Suite 901, 109 N. Dearborn.

TO RENT—OFFICE SPACE, PHONE SERVice. Rm. 829 Insurance Exchange.

TO RENT—PRIVATE OFFICE OR DESK rm.; office hdqtrs. 1114, 127 N. Dearborn-st.

TO RENT—VERY DESIRABLE DESK space, cheap; all conv. 929, 19 S. La Salle.

TO RENT—OFFICE, PLENTY OF AIR AND sunlight. 1411 Mallers Bldg., 5 S. Wabash.

TO RENT—DESK SPACE, ALL CONV.; PH.; new fur.; lt.; real home. 2118 Mallers Bldg.

TO RENT—DESK AND SPACE, OFFICE service. Room 1524 Masonic Temple.

TO RENT—OFFICE OR DESK SPACE. CALL ROOM 300, 549 W. WASHINGTON-ST.

TO RENT—PRIV. OFFICE, $12; FREE phone. Room 720, 115 S. Dearborn.

TO RENT—MAHOG. OFFICES, DESK SPC., hdqtrs.; steno., $2 up. 1107, 105 W. Monroe.

TO RENT—OFFICES AND STUDIOS.

Downtown.

Stevens Bldg.

17 N. STATE-ST. 16 N. WABASH-AV.
NEW, NICE, NOVEL.
The very center of Chicago. We have offices in various sizes, suitable for mfrs.' agents, doctors, artists, mfg. jewelers, etc.; also several beautiful shops, large and small, for select tenants. Secure space while you can in this most unique bldg., in the best retail shopping block in America. Apply at Office of the Building, Room 1020.

Mallers Bldg.

S. E. Cor. Madison and Wabash-av.
OFFICES with unexcelled light.
SHOPS for retail or wholesale lines.
This building is situated in the very heart of the business district and has the most prominent location of any office building in Chicago.
Especially adapted for advertising agents, doctors, jewelers, manufacturers' agents, etc. Apply Room 1109, Office of Building.

TO RENT— TO RENT—
TACOMA BUILDING.
Madison and La Salle-sts.; light, modern offices, single or en suite; $25 and up; attractive suite of 1,000 sq. ft.; ex. service.
804 Tacoma Bldg. Franklin 3461.

SECURITY BUILDING.
Madison-st. and 5th-av.; high grade offices in mod. bldg.; north light; low rent.
THE UNIVERSITY OF CHICAGO,
604 Security Bldg. Franklin 3461.

TO RENT—
Front suite, 27x17.6, 21 N. La Salle, $50.
Office and rptn. r., 109 N. Dearborn, $32.50.
5 offices, 10 windows, 123 W. Madison, $100.
3 rm. suite, 20 E. Jackson-blvd., $45.
Subleases in Continental-Commercial, Harris Trust, Corn Exchange, and Transportation buildings.
G. V. & J. M. CLEARY,
Offices to rent in 25 loop buildings.
20 E. Jackson-blvd. Harrison 2165.

TO RENT—HOME INSURANCE BLDG., 131-141 S. La Salle-st., a few desirable offices. Most desirable in every respect. In the heart of the financial district. For particulars apply to
WINSTON & COMPANY,
1414 First National Bank Bldg.

TO RENT—
Elegant light space for mercantile lines or manufacturers' agents; finest location in city.
ADAMS EXPRESS BUILDING,
115 S. Dearborn-st.
J. C. McCORD & CO., Room 700.
Telephone Central 997.

TO RENT—ELEGANT SUITE OF 3 FRONT offices and reception room, near State-st. and P. O.; rent only $62.50 per month; furnished with san. oak furniture, which will sell cheap; bargain. Address T 216, Tribune.

TO RENT—DAYLIGHT FLOOR, 80X80, MArine Bldg., La Salle, cor. Lake; heat, freight and pass. elevators. Others, 30x40 and 40x50. B. A. THORPE, 111 W. Monroe. Rand. 4090.

TO RENT—OFFICES, 35 S. DEARBORN-ST., N. E. Cor. Monroe-st., opp. First National Bank; exceptionally low priced rooms, single or en suite; first class service; 3 elevators. Apply Office of Bldg., R. 204. Ph. Central 91.

TO RENT — OFFICES, NORTHWESTERN Bldg., N. W. cor. W. Lake-st. and N. 5th-av. Large and small; service first class; exceptionally large vault space, shipping facilities. See janitor at building.

TO RENT—LIGHT OUTSIDE OFFICES AND stockrooms; 400 to 5,000 ft., 55c to 75c per ft.; Rand-McNally Bldg., 538 S. Clark-st.; elev. and jan. serv. Agt. on premises.
JOHN R. MAGILL & CO., 35 N. Dearborn-st.

TO RENT—SECOND FLOOR OFFICES ON Michigan-av., north of 22d-st.; living rooms on floor above; rent reasonable. Address A E 463, Tribune.

TO RENT—DICKEY BUILDING—
180 N. Dearborn-st.
Most desirable offices; best service, north and east light; attractive rent.

TO RENT — CHEMICAL BLDG., 117 N. Dearborn-st.; nicely arranged offices, $20 per month and up. ROSS & CO., 844 Railway Exchange. Phone Wab. 1052.

TO RENT—S. E. COR. RANDOLPH AND Clark-sts.; desirable suites, 2 private offices and reception room, $30; modern conv.
WHITE & TABOR.

TO RENT—ALL DAYLIGHT OFFICES, $20, $25, $30, $35 per month, including janitor service. Apply 301 Manhattan Bldg., 431 S. Dearborn-st. Tel. Harrison 1200.

TO RENT—OFFICES, LARGE AND SMALL—Single, $10, $12.50, $15 per month; suites of 2, 3, 4, and 5 rooms, $20 up.
BONHEUR, 326 River-st. Central 2100.

TO RENT—BANK FLOOR, ABOUT 1,200 sq. ft.; good for real estate broker, insurance or merchant tailor; prominent location. E. W. SHAW, 106 N. La Salle. Main 2611.

TO RENT—OFFICES—FIREPROOF BLDG., Single, $18 to $22.50; suites, $32.50 to $75. Office of Bldg., Rm. 214, 30 N. Dearborn, near Madison-st.

TO RENT—DESK SPACE OR PRIVATE furnished office; all service; private phone exchange. The American Advertising Syndicate, 140 N. Dearborn-st., Cunard Bldg.

TO RENT—MENTOR BLDG., NORTHEAST cor. State and Monroe-sts.; best location for exclusive shops and offices in retail district. Apply office in bldg. Phone Cent. 2028.

TO RENT—WE HAVE JUST MOVED OUR office force to factory and will sublet our loop office furn., 5 desks, $110 per mo. Price of vacant space. Address B D 525, Tribune.

TO RENT—SHOPS AND OFFICES IN VEnetian Bldg., 15 E. Washington-st. JOHN R. MAGILL & CO., 35 N. Dearborn-st.

TO RENT—LARGE PRIVATE OFFICE WITH furniture, telephone service. Call 926 Webster Bldg., 327 S. La Salle-st.

TO RENT—SUITE 3 PRI. OFFICES, RECEPtion, workrooms; 2 yr. lease; conces.; moving to factory. 1325 Old Colony. Harr. 5127.

TO RENT—FURN. PRIVATE OFFICE OR desk space; all conveniences and service. 20 E. Jackson, Suite 800.

TO RENT — MODERN, FIREPROOF OFfices; reasonable rentals. Unity Bldg., 127 N. Dearborn-st.

TO RENT—PRIVATE OFFICE; POSSEssion immed.; desk room. 838 1st Natl. Bank Bldg.

TO RENT—DAYLIGHT FURNISHED PRIvate office, including phone and steno.; reasonable. Room 1215, 19 S. La Salle-st.

TO RENT—AN EXCEPT. OPPORTUNITY TO secure A1 office on Mich.-av.; desk space, phone, steno. Rm. 306, 104 S. Mich.

TO RENT—AN EXCEPT. OPPORTUNITY to secure A1 private office facing Mich.-av.; phone, steno. 306-307, 104 S. Mich.-av.

TO RENT—DESIRABLE OFFICES, $18-$30. 120 S. State-st. C. V. McERLEAN, 30 S. La Salle-st.

TO RENT — EXCELLENT STUDIO SPACE, north light, 16th floor Monroe Bldg. Apply 104 S. Michigan-av., Room 1617.

TO RENT—FURN. OFFICE, $20; MAH. desks, phone, office serv.; also desk space; $10. Bank Fl., R. 5, 305 S. La Salle-st.

TO RENT—PRIV. OFC., WELL FURN.; new bldg.; must be seen to be appreciated; bargain; $18. R. 513, 608 S. Dearborn-st.

TO RENT—PRIVATE OFFICE; OUTSIDE entrance; phone service; rent reasonable; R. 1229, 19 S. La Salle-st.

TO RENT — NICELY FURNISHED OFFICE. Unlimited phone. 1068 Peoples Gas Bldg.

General.

TO RENT—SUITE OF 3 ROOMS, EITHER separate or together. Vista Theater Building, 47th and Cottage Grove.

TO RENT—OFFICE WITH DENTIST, DOing good business; physician preferred. 2105 Cleveland, cor. Lincoln.

TO RENT—MOD. OFFICE, RECEPTION RM., furnished, busy cor., low rent. Dr. R. A. Leavitt, Dentist, 3211 W. Madison-st.

TO RENT—5 RMS., 1000 DAKIN, CORNER Sheridan, $45. WALLER. Cent. 3210.

TO RENT—OFFICE FOR DOCTOR OR dentist. 5073 Lincoln-av.

TO RENT—OFFICE SPACE IN BLDG. AT 715 Milwaukee-av.; reasonable rent.

TO RENT—OFFICES FOR DOCTORS. 300 W. North-av. A. MINCER, 105 N. Clark.

TO RENT—FLOORS AND LOFTS.

TO RENT—UNUSUAL DAYLIGHT SPACE. Central Scientific Bldg., on the lake. Lake Shore-drive and Ohio-st. Fine for office or manufacturing. Low rent. Good transportation.
BOWES REALTY CO., Excl. Agts.,
30 N. La Salle. Main 2181.

TO RENT—SIXTH FLOOR MACHINERY Hall, 13,000 sq. ft., or will subdivide; best location for office and wareroom or light mfg. in Chicago; light four sides; low rent.
SUCCESSFUL MERCHANT,
547 W. Washington-st. Franklin 4621.

TO RENT—N. E. COR. ILLINOIS AND ST. Clair-st., one floor 10,000 sq. ft., in new steel and concrete fireproof bldg., exceptional light on three sides, pass. and frt. elevators, suitable for office, storage, and mfg. W. E. WROE & CO., 200 E. Illinois-st.

TO RENT—FACTORY SPACE, 3D FLOOR, 97x112; lt. 4 sides; sprinkled; low ins.; steam and elev. service; exc. ship. fac.
NORTHWESTERN ELECTRIC CO.,
Monroe 2650. 412 S. Hoyne-av.

TO RENT—INDUSTRY AND ENTERPRISE Bldgs.; best space in loop for light mfg. or printing; power can be furnished; all space outside light; divide to suit. Apply Rm. 94, 39 S. State-st. Phone Cent. 2028.

TO RENT—3D FLOOR, 40X135; ELECTRIC lights; elev. Edwin F. Heywood & Co., 33-35 E. So. Water-st., nr. Wabash. Cent. 2268.

TO RENT—116 S. 5TH-AV., 1,600 SQ. FT.; low rental; steam; tailoring, light mfg., etc.; pass. and freight elev. WM. A. BOND & CO., 25 N. Dearborn-st. Cent. 4694.

TO RENT—1214-22 W. MADISON-ST., 5,000 sq. ft. light steam heated space; 2 elevators; sprinkler system and watch service. EST. H. B. PEABODY, 333 S. DEARBORN.

TO RENT—SECOND FLOOR, 30X60, IN Austin, near L, 30 min. to loop; immediate possession. Phone Austin 998.

TO RENT—FLOORS, LOFTS, AND STORES. CHANDLER, HILDRETH & CO. CENT. 5151.

TO RENT—3D FLOOR, 137 N. WABASH, 40 x162; possession at once.
C. V. McERLEAN, 30 S. La Salle-st.

TO RENT—40,000 SQ. FT. DAYLIGHT space; will divide or increase. 1315 Wabash-av.

TO RENT—ALL OR PART OF 17,500 FEET, second floor. 769 W. Adams-st. Inquire on first floor.

TO RENT—7,000 SQ. FT. STORAGE; NEAR loop; 15c sq. ft. Harrison 2590.

WANTED—STORES, OFFICES, LOFTS.

WANTED—TO RENT—STORE, SUITABLE for del., cigars, confectionery, with living rooms, or house for roomers; rent reasonable. Address X 588, Tribune.

WANTED—STORES, OFFICES, LOFTS.

WANTED—TO RENT—SMALL STORE SUITable for ladies' wear, on State-st., between Jackson and Washington, at once. Address B A 173, Tribune.

WANTED—TO RENT—DESK ROOM, LOOP; $5; for mfg. Address X 558, Tribune.

TO RENT—MFG. PROPERTY.

TO RENT—412 TO 422 N. SANGAMON-ST., nr. Kinzie, 3 story bldg., 105x60; excellent light, elevator, electric power, yard room; ½ blk. from team track; poss. in 30 days; Smith & Phillips Mfg. Co., the present tenants, will show property; will rent 2 lower floors separately. WALTER J. CUMMINGS [owner], 803 Harris Trust Bldg.

TO RENT—FACTORY SPACE IN MOST DEsirable location, 338 N. Kedzie-av.; one or two floors, 16,000 sq. ft. each; light on four sides; passenger and freight elevators; two blocks north Lake-st. "L" station; new building, mill construction, sprinkled; very low insurance; owners, Metal Specialties Mfg. Co. Tel. Monroe 5880.

TO RENT — 1,000,000 SQUARE FEET OF factory space, 10c; sprinkler system; railroad switches operated by C. & N. W. Ry. and Chicago Outer Belt, lake transportation; abundance of labor. Manufacturers' Terminal Co., Waukegan, Ill. Ph. Waukegan 190-191. Or 1606 Tribune Bldg. Tel. Randolph 1853.

TO RENT—SUBLET 1,000 SQ. FT. SIXTH floor, for office or light mfg.; freight and passenger elevator; fine light and awnings; 100 ft. from loop; $45 mo. Rm. 630, 416 S. Dearborn-st.

TO RENT — WAREHOUSE, STEAM HEAT, electric light, rear of 5917-23 Prairie-av., size 50x60. See owner, S. H. Newman, Rm. 1605, 11 S. La Salle. Rand. 4980.

TO RENT—FOUNDRY, 11,500 SQ. FT., 1,000 to 10,000 sq. ft. mfg. and storage, ex. lt. an dshipping. 40c gas, reas. rent. E. B. MOWER, 522 S. Clinton-st. Wabash 6816.

TO RENT—DOCK AND PRIVATE SWITCH; St. P. Ry.; 17,000 sq. ft.; 1 sty. bldgs.; $175 a mo.; May 1. J. W. Petersen Coal Co., Division and Halsted-sts. Divsy. 4300.

TO RENT—SITES AND FACTORIES, WITH and without rail and dock; will build. McKEY & POAGUE, 133 W. Washington-st.

TO RENT—$85—3 STORY AND BASEment; light on 3 sides. Owner, 412 N. Morgan-st.

TO RENT—COMPLETE LIST OF STORES, floors, buildings, on North and West Sides. ALBERT H. WETTEN & CO., 108 S. La Salle.

TO RENT—1ST FL. CORNER, 100X120, with heat, power, and kiln; switch. HART & WHETSTON. Franklin 1186.

TO RENT—20,000 SQ. FT. WILL DIVIDE. Owner, J. DOBROSKI, 1362 Dickson-st.

WANTED—TO RENT—MANUFACT'G.

WANTED — TO RENT—LIGHT, CLEAN space; prefer space where we can have use of necessary machines for diemaking, but will consider others. Address X 593, Tribune.

WANTED—TO RENT—FOR LEASE—FOUNdry or bldg., suitable for foundry; must have switch track. In answer state terms and location. Address T 209, Tribune.

TO RENT—BUILDINGS.

TO RENT—837-839 LARRABEE-ST., OPPOSITE MONTGOMERY WARD & CO.; NEWLY REMODELED BUILDING OF 23,000 FT. DAYLIGHT SPACE. VERY HEAVY CONSTRUCTION. ELECTRIC FREIGHT ELEVATOR AND STEAM HEAT. FIRST FLOOR AND BASEMENT HAVE 17 FT. CEILINGS. APPLY FOR FURTHER INFORMATION TO A. BAUER CONSTRUCTION CO., 227 W. HURON-ST. SUPERIOR 864.

TO RENT—MAY 1ST, 226-228 RANDOLPH, new 2 story and basement building, 20x100 to alley; elevator and steam plant.
FRANK S. PAGIN & CO.,
32 W. Washington-st.

TO RENT—HOTELS.

TO RENT—SEE HOUSES TO RENT SUBurban for good private hotel prop. in Elmhurst.

TO RENT—11 W. RANDOLPH, 3 FLOORS for hotel or other business. PAGIN & CO., 32 W. Wash.-st. Rand. 729.

TO RENT—BARNS.

TO RENT—1842 W. AUSTIN, 2 STY. BRK. barn, 30 stalls, 2d fl. Large storage space; on lot 69x217 ft. $80.
E. N. WEART & CO., 25 N. Dearborn-st.

TO RENT—FARMS.

TO RENT—80 ACRE FARM, WELL fenced, excellent improvements. Address B D 500, Tribune.

WANTED—TO RENT—FARMS.

WANTED—TO RENT—FARM, ALREADY equipped, and buy stock and machinery. Address T 593, Tribune.

WANTED—TO RENT—EXTENSIVE DAIRY farm, stocked and tooled; qualified party; good credentials. Address T 140, Tribune.

TO RENT—MISCELLANEOUS.

TO RENT—IF YOU ARE IN THE MARKET for buildings, stores, or floors, write us. ALEX. FRIEND & CO., 29 S. La Salle-st.

TO RENT — BUILDINGS, STORES, AND floors in all parts of the city. Send for list. WILLIS & FRANKENSTEIN, 110 S. Dearbn.

STORE AND OFFICE FIXTURES.

THE GLOBE-WERNICKE CO.,
11 and 15 N. Wabash-av.

BARGAINS NOW IN USED OFFICE FURNITURE.

60 inch roll top desks, $20.
50 inch typewriter desks, $15.
42 inch flat desk, mah.
Double flat desk, oak.

Large List of Used Bookcase Units.

Filing Equipment—A large assortment of Used Files, Letter Cap, Bill, and Document sizes, some in solid mahogany.
4 Drawer Letter File, in oak, $12.50; in mahogany finish, $14.

CARD INDEX.
Card Index Cabinets in 2 drawers up to 20 drawers, in sizes 3x5, 4x6, 5x8.

THE GLOBE-WERNICKE CO.
11 AND 15 N. WABASH-AV.
JUST NORTH OF MADISON-ST.
TELEPHONE RANDOLPH 5725.

JULIUS BENDER,
901-903-905-909-911 W. MADISON-ST.
TELEPHONE MONROE 1712.
Manufacturer and jobber of store and office fixtures. Second hand fixtures of every description. Terms, cash or time.

USED AND NEW STORE FIXTURES FOR every business at prices that must save you money; special cigar store fixture bargains; careful attention to country orders.
AMERICAN STORE FIXTURE CO.
121-123-125 S. Halsted-st.

RESTAURANT FIXTURES.
Complete outfit, modern, practically new; CARRARA GLASS TOP COUNTERS; no reasonable offer refused; will give part time.
JAC. LEDERER, INC.,
644 W. Madison. Phone Monroe 2496.

CHAS. BENDER & CO.
608-614 WELLS-ST.
Largest variety of new and used store fixtures in Chicago at lowest prices. Get our estimate before you buy. Country orders solicited. CHAS. BENDER CO., 608-614 Wells.

FOR SALE—MULTIPLEX DISPLAY RACK, 8 feet, 18 wings, 24x36; cost $125; sell $75; also sectional bookcase. 830 Republic Building, 209 S. State.

DESKS—ROLL TOPS, FLAT TOPS, TYPEwriter desks, tables, chairs, filing cabinets. All repaired and refinished; at rock bottom prices. Franklin Desk Co., 23 E. Jackson.

UNUSUAL BARGAINS IN OFFICE DESKS, chairs, tables, etc. See us before you buy. 410 S. Dearborn-st., 2d.

FOR SALE—OAK BUTCHER FIXTURES, worth $500; sell for $250. S. CARLSON, 1155 Belmont-av.

MOVING; SELL CHEAP FLAT AND ROLL top mah. and oak desks; 4 dr. verticle letter files. R. 1014, 8 S. Dearborn-st.

DESKS, ROLL TOP, $10; FLAT TOP, $8; Filing Cab., $10; B. K., $8. 179 N. 5th, R. 318.

DESKS—ROLL TOP, $13; FLAT, $10; TYPW. desks, $10; table, $5; chairs, $1; bargains in new furn. H. Walter Brown Co., 160 W. Lake.

DESKS, CHAIRS, CABINETS, ETC. bought, sold, and exchanged. P. CASEY'S SONS, 173 N. 5th-av.

SELLING OUT 3,000 FT. OFFICE PARTItion and fix. 168 W. Chicago-av. Sup. 1333.

FOR SALE—ONE UNITED STATES SLICER, used only 2 weeks. Address X 257, Tribune.

CASH REGISTERS BOUGHT, SOLD, EXCH. A. J. Thomas, 220 W. Rand. Frank. 4454.

HAVE SHOWCASE, ALSO TAILOR'S ELECtric iron to sell cheap. Kenwood 105.

STORE FIXTURES FOR SALE—BARGAIN. 5560 Princeton-av. Engewood 2482.

LARGE SAFE, ALMOST NEW, FOR SALE. PASSOW & SONS, 832 W. Madison-st.

SAFES.

WE ARE NOW LOCATED AT OUR NEW store, 217 W. Monroe-st. Call and see our new stock of safes, vault doors, etc. Also have a large and attractive line of second hand work. York Safe and Lock Co. Main 2782-2783.

SELL AT A SACRIFICE—VAULT SAFE; 87 inches high, 51 inches wide, 36 inches deep; practically new. 210 W. Van Buren, 6th floor.

NEW AND SECOND HAND SAFES. HERRING-HALL-MARVIN SAFE CO., 211 W. WASHINGTON-ST. MAIN 1656.

BARGAINS IN NEW AND SECOND HAND safes; terms; all sizes. J. BAUM SAFE & LOCK CO., 157 W. Kinzie-st. Franklin 3060.

NEW & SECOND HAND SAFE BARGAINS. Small paymt. down, $1.25 wk.; no interest. Gary Safe Co., 27 W. Lake-st. Rand. 4105.

DIEBOLD SAFE AND LOCK CO.—ESTABlished in Chicago 50 years. New and second hand safes. 122 S. 5th-av. Main 895.

FOR SALE—HALL SAFE, 25X30X36, LIKE new. Easley Machy. Co., 551 Wash.-blvd.

BOOKS AND MAGAZINES.

BOOKS WANTED—CASH FOR LIBRARIES AND SECOND HAND BOOKS. POWNER'S BOOK STORE, 37 N. Clark-st. Ph. Rand 7680.

FOR SALE—2 OLD EDITIONS OF SCIENCE and Health, with key to the Scriptures, by Mary Baker Eddy. Phone Oakland 588.

BOOKS BOUGHT, LIBRARIES, SINGLE vols. Jansky, 19 E. Adams. Ph. Har. 4560.

FLORISTS.

SEEDS—5 PAPERS GARDEN OR FLOWER seeds for 10 cents a yer. Miss. River Seed Co., Box 445, Burlington, Iowa.

REAL ESTATE FOR SALE.

CENTRAL.

FOR SALE—DOWNTOWN LOOP PROPERTY, CENTRALLY LOCATED.
W. A. PRIDMORE, 139 N. Clark. Cent. 1212.

FOR SALE—S. E. COR. 23D AND CALUMET-av.; 50x160; not many corners left; this price right. HERRICK, 2002 Mallers Bldg.

APARTMENTS—SOUTH SIDE.

FOR SALE— FOR SALE—
Brand new 6 apartment building, near Jackson Park, I. C. depot, South Shore Country club; each apartment contains 5 rooms, sun parlor, screened sleeping porches, shower baths, etc.; all rented $3,420. Mtg. $16,000. Price $25,000. Will sell for cash or accept house or two flat as part payment.
GLATT & PRICE,
6841 Stony Island-av. Midway 963.

FOR SALE—2 FLAT BUILDING, 5 AND 6 rooms, at 6109 Evans-av., 1 block from Washington Park, 2 blocks from the Midway, near the Chicago university; 1 block to surface lines, 3 to elevated. Rental $42.50 and $45; incumbrance $3,500; price $4,250 and assume indebtedness. Address DR. ARTHUR G. KESSLER, Battle Lake, Minn.

FOR SALE—MUST BE SOLD BEFORE April 15. St. Lawrence-av., near 48th-st.; 3 flat bldg. Stone front; hardwood; 6-7 and 7 rooms. Steam. Modern; $6,450. Best offer takes it.
H. J. COLEMAN & CO.,
Phone Oakland 36. 4729 S. State-st.

FOR SALE—A REAL SNAP BARGAIN—Two flat, brick and frame; h. w. heat; oak finish; a good building; located at 1510 W. 62d-st. Price only $4,400; only $1,000 cash. See the building and see our Mr. Slifka at W. F. KAISER & CO., 60 W. Washington-st.

FOR SALE—WOODLAWN—
A real bargain in a modern, up to date six apt. bldg. Must be sold quick. Located near Jackson Park and Illinois Central.
Price $13,500.
1501 E. 63d-st. Ph. Hyde Park 10.

FOR SALE—WOODLAWN 3 FLAT BRICK, 6 and 7 rms. and garage; steam ht.; lot 25x170; nr. I. C. and L. Annual rental $1,428. Price $8,500—$1,500 cash, bal. straight mtg. for 5 yrs. This is GOLDEN OPPORTUNITY. H. O. STONE & CO., 76 W. Monroe-st.

FOR SALE—ON EASY PAYMENTS, A MODern 2 apt. bldg. on a 33 ft. lot on E. Marquette-blvd., an elegant place to live in; only $5,900. HARRY GOLDSTINE & CO., 111 W. Washington-st.

FOR SALE—4529 MICHIGAN-AV., MOD. det. 3 flat; rent $2,200 per yr.; will sell on terms or trade for 2 flat.
SHERMAN & WINEFIELD,
4708 Cottage Grove. Drexel 645.

FOR SALE—ONLY $16,000, NEARLY NEW 6 flat bldg.; indiv. front porches; choice location, near park; the bldg. without land would cost $20,000 to build. Address P H 508, Tribune.

FOR SALE—SOUTH SIDE 7 FLAT BLDG., East End-av., near 71st-st.; lot 50x125; will sell with a payment of $500 down, balance monthly; price, $5,700. Room 410, 54 W. Randolph-st.

FOR SALE—36 FLATS, S. S. CORNER near 47th—Modern; no vacancies; rent $18,000 yr.; price $100,000; big snap; only $20,000 to $30,000 needed; 35% net on your investment. Address O Y 155, Tribune.

FOR SALE—AT A SACRIFICE—BEAUTIFUL 2 apartment building, South Park-av., near 69th-st., 5-6 rooms, steam heat, electric light; only $6,225.
HOBBS & GRUBB, 105 E. 31st-st.

FOR SALE—STONE FRONT 6 FLATS; 7 rms., 6314 Lowe-av.; only $9,500; stone front 3 flats, 6 and 7 rms., 6602 Lowe, only $3,850. Elevated, Halsted, 63d trans.; very easy terms; owners. Phone Black 308.

FOR SALE—3 FLAT IN WASHINGTON Park Sub.; income, $1,682, 6-7-7 light rooms; 30 ft. lot; terms; will sell it.
S. FISHER, 719 E. 63d-st. Went. 37.

FOR SALE—SOUTH SHORE MODERN 2 flat brick, 5-6 rms.; h. w. h.; oak trim; near surface, I. C. R. R. Owner, 7339 Luella.

FOR SALE—BARGAIN, STONE FRONT 2 flat bldg., 8 rooms each; 50 ft. lot; brick garage 38x40; also private steam heated garage; easy terms. Owner, 6018 Michigan-av.

FOR SALE—BIG SACRIFICE.
3 flats, near 43d "L"; rents $1,500; only $7,800. MOORE & SCHMIT, 43d and Grand-blvd.

FOR SALE—$5,500; RENT $1,200; 3 FLAT bldg.; Hyde Park. BENJ. BISSINGER, 69 W. Washington-st.

FOR SALE—WILL SELL MY MODERN 3 flat bldg. in Wash. Pk. Sub. for $12,000. A real bargain. Act quick. Address P O 372, Tribune.

FOR SALE—MODERN 6 APTS., PRAIRIE, nr. 51st; rents $3,600; mtg. $15,000; will take clear 2 flat. Address B N 575, Tribune.

FOR SALE—6 FLAT BLDG., GARFIELD-blvd.; price $23,500; equity $6,000; no trade; no agents reply. Address T 147, Tribune.

FOR SALE — DEARBORN, NR. 55TH-ST., $650 cash, $35 mo. 118 N. La Salle. R. 312.

FOR SALE OR EX.—FOR COTT., 2 FL. BR., 5-6 rs.; lot 28½; elec. 5645 Morgan-st.

APARTMENTS—S. W. SIDE.

FOR SALE OR EXCHANGE—BRAND NEW 2 flat bldg., Spaulding and Sawyer-av. bet. 53d and 54th-sts., east front, 5 and 6 rooms, sun par., steam heat, tile baths, lot 30x125. Detached bldgs., 5 min. walk to Crane Co. plant, 1 blk. to Kedzie car. Terms to suit buyer. Agent on premises.

FOR SALE—63D-PL., NR. CENTRAL PARK-av., 2 flat building, 4 rooms each, on 50 ft. lot, $3,750; payments, $37.50 per mo. Owner. Address A H 201, Tribune.

FOR SALE — 2 FLAT FRAME, 3811 W. 61st-st.; small payment down, balance monthly. J. E. MACK. Central 6702.

APARTMENTS—NORTH SIDE.

FOR SALE—REAL BARGAIN.
A FINE INVESTMENT.
Exquisite apartment building, 4 blocks from Wilson-av. station.
19 apartments of 4 and 5 rooms; interior finished in oak and birch mahogany, built-in bookcases, sanitary wallpaper in halls and living rooms, 9 sleeping porches, 12 sun parlors, 15 private porches, copper guttering and down spouts, iron pipe connection to sewers, flax quilting deadener under floors, clear oak and maple flooring. All latest innovations—in fact, a strictly modern and up to date high class apartment building, only 2 years old; corner lot, 100x150.
Rents for $10,400 a year. All rented.
Price only $73,000; mtg. $40,000, 5½ per cent. Will consider some trade.
For full particulars and permit to inspect see our Mr. Slifka.
W. F. KAISER & CO., 60 W. Washington-st.

FOR SALE—EDGEWATER—MUST SELL AT once, account of sickness, new brick 2 flat, Hollywood-av., nr. Ridge; steam ht.; all strictly modern; rent $990; terms to suit. Price only $7,250.
H. O. STONE & CO., 76 W. MONROE-ST.

FOR SALE—ONLY $6,000 NEEDED; 12 flats, 5 and 6 rooms; very desirably located near lake and elevated sta.; rental $7,008; price $45,000; investigate; act quick. WHITESIDE & WENTWORTH, 1656 Wilson.

FOR SALE—$4,000 DOWN.
New 3 Apt. Bldg.
Rogers Pk., east of L, nr. lake; 5 rms. and s. p., rent $1,800; price $15,000. MOORE & DEARBORN, 7541 N. Ashland. R. P. 5289.

FOR SALE—PAYS 20% ON THE INVESTment; fine new corner 12 flat; good Rogers Park location; mortgage $24,000; price $33,250. McCOLLAM & KRUGGEL, 140 N. Dearborn.

FOR SALE OR EXCHANGE—FINE 6 FLAT building, 6 rooms and sun parlor; lot 60x125; in Rogers Park; rentals $3,660; price $28,000. See POWERS, W. F. KAISER & CO., 60 W. Washington-st.

FOR SALE — BIG OPPORTUNITY; ONLY $3,000 cash needed to purchase fine 3 flat; rest like rent; east front; 5 rooms and sun parlor; 2 years old, just west of Loyola sta. on elevated. Address A N 159, Tribune.

FOR SALE — 3 APT. BLDG., NORTH OF Belmont, near the drive; 7 rooms, 3 baths; luxuriously appointed; rental $4,500; can be turned for small amount of cash or might consider trade. Address A T 547, Tribune.

FOR SALE—BARGAIN, 2 FLAT BLDG., NR. L sta., $6,000; 6-6 room brick flat, near Clark-st., $7,000; 35 ft. lot on Halsted, nr. George-st.; sold on terms.
R. CHRISTIANSEN, 4617 N. Clark-st.

FOR SALE—BEAUTIFUL 2 STORY NEW brick; large lot; 6 and 6 rooms, furnace heat, electric light; every improvement; no mortgages; easy terms; $31 and $32 rent; must sell at once. Call Lake View 1808.

FOR SALE—IF YOU ARE REALLY AND truly looking for a 3 flat on guaranteed 15% basis, well built, finely located, convenient to L and lake, then ring up G. W. Walker, 6514 N. Clark, Rog. Pk. 943.

FOR SALE—COR. 6 APT., ROG. PK.; 1 block to lake and Loyola "L" sta.; 2 blocks to surface lines; pays 12 per cent net; well rented. Address N K 493, Tribune.

FOR SALE—NEAR SENN HIGH SCHOOL, brick 2 apt. bldg., 5-6 rooms; 33 ft. lot; $8,000. Paul E. Hartung & Co., 6175 Broadway.

FOR SALE—RAREST BARGAIN IN ROGers Park, modern 3 apt., 6 rms. each; near lake and "L" sta. Address B G 305, Tribune.

FOR SALE—$800 CASH, BAL. $35 MO. takes mod. 2 fl. br., 5 rooms, p. porches, furnaces; 30 ft. lot; Rav. Manor. Price $7,000. BECK, 3930 N. Robey-st.

FOR SALE—KENMORE-AV., 6 FLAT, NR. Wilson "L" sta.; lot 60x150; $9,000 cash required; 16% net on investment assured for 10 yrs. Address B G 324, Tribune.

FOR SALE—MODERN 3 FL. BR. APTS., 5 rms., priv. fr. rear por., h. w. ht.; 2 blks. to lake; $2,000 less than cost. 718 Cornelia-av.

FOR SALE OR EXCHANGE—FINE 6 FLAT building on Edgewater-av., east of Clark; rental $3,300; price $25,000. See POWERS. W. F. KAISER & CO., 60 W. Washington-st.

FOR SALE OR EXCHANGE—6, 12, 18, 24 flat buildings, North Side; real bargains. CORCORAN, 800 N. Clark-st. Sup. 2751.

FOR SALE — APARTMENT BLDGS. NEAR Sheridan and the lake. Will exchange. JOHN T. O'CONNELL, 69 W. Washington.

FOR SALE—NEW 3 APT. BLDG., NEAR Granville L sta., $14,000. Also others. PAUL E. HARTUNG & CO., 6175 Broadway.

FOR SALE—$9,000, EDGEWATER 2 FLAT; 6 and 7 r.; HOT WATER; big lot 35x125. J. F. HECHT, 6211 Broadway. Edg. 7747.

FOR SALE—N. S. 24 APT., RENTED FOR $10,620 a year; will sell equity for $10,000. Address B N 507, Tribune.

FOR SALE—CHEAP, ACCT. LEAVING city; mod. 3 flat, stone frt.; light; Burling, nr. Wrightwood; rents $1,440. Normal 2480.

FOR SALE—OR TRADE—ELEGANT 3 FLAT in Rogers Park. H. P. IRMITER, 6406 N. Clark. Rog. Park 3368.

FOR SALE—OR TRADE—3 FLAT, STM. HT. Rent $1,644. 4865 Magnolia-av. Sunny. 9451.

FOR SALE—2 FLAT BUILDING ON A CORner; very desirable; 6-7 rooms; oak trim. 4400 Greenview-av.

FOR SALE—3 FLAT BLDG., 6-7 ROOMS; good location. 15 W. Pearson-st.

REAL ESTATE FOR SALE.

APARTMENTS—NORTH SIDE.

FOR SALE—MY HIGH CLASS 6 APARTment bldg., beautiful Sheridan Park, nearly new; sun parlors and private sleeping porches; mortgage $15,000; rents $3,540; need cash; will take $23,000 for immediate cash sale; worth $26,500; no trade. See for yourself. Address A N 482, Tribune.

FOR SALE—VERY HIGH GRADE 2 FLAT; beautiful new 2 flat in Irving Park, 6-6 rooms, sun parlors, vapor heating plant worth over $1,000 alone; brick garage; lot 50x173; rental $1,350; price smashed to $12,000. See Mr. McCormick.
W. F. KAISER & CO., 60 W. Washington-st.

FOR SALE—MODERN TWO FLAT BRICK, furnace heat. 3839 N. Hamilton-av.

APARTMENTS—N. W. SIDE.

FOR SALE—8 FLAT BUILDING, 1 YR. old; stove heat; 4 rooms and bath in each flat; birch and mahogany finish; rents for $1,940 a year; located near Crawford-av. and Addison-st., a good renting neighborhood. Price $15,500; mtg. $10,000, due 1920. See Mr. Slifka.
W. F. KAISER & CO., 60 W. Washington-st.

FOR SALE—BARGAIN—NEW TWO FLAT brick, 5 and 5; mod. throughout; sun porches; furnace heat; good trans.; reas. terms. 4534 Montana-st. R. HILL, 633 Fullerton. Ph. Lincoln 1663.

FOR SALE—WIDOW WILL SACRIFICE beautiful 5-6 2-flat, near Hunting-av. C. & N. W.; furnace; large, private porches; lot 50 x156; rental $636 yr.; $5,750. Address T 520, Tribune.

FOR SALE—SAVE $300 TO $400 BY BUYing a two flat frame from owner before I leave city; 5 and 6 rms.; bath, gas, sleeping porch; Rav. L. Southport-Lincoln cars; make offer. Address S 206, Tribune.

FOR SALE—OWNER WILL SELL TWO family modern home in choice location near Rockwell-st. L sta.; only $2,000 cash required; rental $1,200. 4919 N. Talman. Call Cent. 318 or Rav. 3724. Mr. Dahlquist.

FOR SALE — OWNER WILL SACRIFICE high class new mod. 2 flat, brick, 6 and 6 rms.; h. w. heat. 4431 N. California-av., Ravenswood Manor.

FOR SALE—OR EXCHANGE—3 FLAT UP to date new brick bldg., 3 blocks from Logan Square "L." 2846 N. Albany. Phone Belmont 9637.

FOR SALE—2 FL., 6-6 RMS.; FRUIT TREES, lawn, garden; lot 50x158; $4,500; terms; rent $504; rapid transp. 4442 N. Kildare-av.

FOR SALE—2 FLATS, IRVING PARK, 2 blocks sta.; furn. heat; 5-6 rooms; modern; garage. Address owner, BN 356, Tribune.

FOR SALE—2 FLAT BRICK, SUN PAR. 3347 Cullom-av.; small pay. down, bal. monthly. J. E. MACK. Cent. 6702.

FOR SALE—HIGH GRADE NEW BRICK 2 flat, N. W. Side; s. h., sun p.; fine loc.; sacrifice quick sale. Address X 366, Tribune.

FOR SALE—2 FLAT, ALBANY PK. BY owner. No agents. 4930 N. Drake-av.

APARTMENTS—WEST SIDE.

FOR SALE—GENUINE SACRIFICE—$6,500. Lexington-st., near Sears-Roebuck. Handsome 7 and 8 rm. two flat bldg., stone front, stone porch and steps; beautiful electric fixtures; steam heat; rent $70.00. Biggest snap on the West Side; $3,500 mortgage, 5½%.
WM. C. HEINEMANN & CO.,
Exclusive Agents, 10 S. La Salle-st.

FOR SALE—1865-7 S. HAMLIN, CORNER 6 flat, mtg. $12,500; low rent, $2,526; to be sold. Make offer QUICK. E. SUMNER WALKER, 105 W. Monroe. Rand. 1166.

FOR SALE — BARGAIN, BY OWNER, 2 flat, 6 and 7 rms.; stone front; conv. to Garf. L sta. and surf. line; mod. imp. 3639 Lexington-st.

FOR SALE—OR EXCH.—MODERN 6 FLAT bldg., 2 garages, all rented. Rent $2,280. Kedzie near Ogden-av. For house or 2 flat. A. J. Schmid, 3522 Irving Pk.-blvd. Irv. 5016.

FOR SALE—705 S. SPAULDING-AV., CORner Flournoy, modern 6 apt. bldg. Owner 2100 Loomis-st. Canal 554.

FOR SALE — OR EXCH.—3833 PARK-AV., west Garf. Park, 3 flat, steam. Hay. 383.

FOR SALE—BARGAIN, COR. 2 FLAT. LET me prove it. 3458 Walnut-st., 1st.

BUSINESS PROPERTY—SOUTH.

FOR SALE—75TH-ST. BUSINESS, IN THE heart of Windsor Park; 61½x181 ft.; improved with stores and flats; renting for $1,848 per year; will sell for just ground value. Also stock of hardware, established for 20 years, at cost.
JOHN A. CARROLL & BRO.,
South Chicago 1660. 2636 E. 75th-st.

FOR SALE—WABASH-AV., 48X115 FT., east front, improved with brick and frame bldgs., in 21st section line.
PRICE $175 PER FOOT.
W. H. McCLELLAN, 29 E. 31st-st.

FOR SALE—SACRIFICE TO AVOID FOREclosure, 50 ft. Indiana, near 26th; old imp.; price only $9,500; worth $12,500; must sell this week. E. E. BALDWIN & CO., 3450 Indiana-av.

FOR SALE—2 STORY BRICK BLDG., ON Wentworth-av., nr. 51st-st., store and 6 rms. flat; stove heat; elec. light; price $4,200. DOOLEY, 6725 Stony Island-av.

FOR SALE—E. 71ST-ST., NR. STONY ISLand, 100x125 ft.; price $45 ft. Terms. J. E. BISTOR & CO., 231 Conway Bldg.

FOR SALE—STORE OR SMALL FACTORY bldg. 3732-4-6 S. Wallace-st.; small pay. down, bal. mo. J. E. Mack. Cent. 6702.

BUSINESS PROPERTY—NORTH.

FOR SALE—PRICE $13,000; RENTS $1,632; stove heat; store and flat bldg., within 150 ft. of Clark and Division; ground value $12,000; all space leased; compare above figures and act quick.
KEITH-RIVENBURGH, 1297 N. Clark. Sup. 9263.

FOR SALE—NET 10% ON $53,000; BUSIness property; one tenant. Also business property, improved, part rents $14,000; price $135,000. Would lease ground 99 years, 5%. Phone Div. 2575. Owner leaving city.

FOR SALE—GT. BUSINESS COR., 125 FT. front on North Side, e. State-st.; only unrestricted cor.; $25,000. HAMMER, 1421 Carmen-st.

BUSINESS PROPERTY—N. W.

FOR SALE—BIG BARGAIN, MILWAUKEE-av., near Halsted-st., running through to Ohio-st., improved with 4 story brick store and flat building, fronting Milwaukee-av. and 2 story frame store and flat on Ohio-st. This is almost downtown property and can be bought for less than actual ground value. Address B N 126, Tribune.

FOR SALE — STORE BLDG., 3 STORES, 4632-4-6 Lawrence-av.; small pay. down, bal. monthly. J. E. MACK. Cent. 6702.

BUSINESS PROPERTY—WEST.

FOR SALE—ON ACCOUNT OF DEATH IN the family, at a sacrifice, corner brick building with bakery and two flats and empty lot adjacent. Inquire Owner, 13th and S. Karlov.

FOR SALE—CICERO-AV., NR. CHICAGO-av.; vacant saloon cor., 125x175; worth $8,500; price only $6,000 for quick sale.
H. O. STONE & CO., 76 W. MONROE-ST.

HOTEL—FOR SALE—50 ROOM BUILDING, 2318 Washington-blvd. Phone Seeley 5893.

HOUSES—SOUTH SIDE.

FOR SALE—12 RM. STONE FRONT RESIdence, n. w. corner, 50x125; hardwood floors; good trans.; 1 blk. from boulevard; cash or terms; would trade. Owner. Phone Yards 572.

FOR SALE—4537 VINCENNES-AV.—10 RM. house, h. w. ht., 2 baths, modern in every respect; $500 down, bal. easy terms.
SHERMAN & WINEFIELD, Exclusive Agts., 4708 Cottage Grove. Drexel 645.

FOR SALE—9 ROOM MODERN CORNER home in Corpus Christi parish; 30 ft. lot; 3 baths, electric light; steam; hardwood finish. MARK R. KIMBALL, 718, 39 S. La Salle-st.

FOR SALE — WORKING MAN'S HOME, $1,500. Good brick cottage and barn on easy terms. 455 W. 44th-pl., corner Normal-av.
JOHN H. GAY, 7057 Wentworth. Stew. 7893.

FOR SALE—SIX ROOM BRICK RESIDENCE on corner, near South Shore I. C. station; price $5,300; $1,000 cash and terms.
JOHN A. CARROLL & BRO.,
So. Chicago 1660. 2636 E. 75th-st.

FOR SALE—S. CARPENTER NEAR 88TH, modern 6 rm. bungalow, h. w. heat; 33 ft. lot; only $4,200; payments $35 per mo. Owner. Address A H 199, Tribune.

FOR SALE—TAKEN UNDER FORECLOSURE —Beautiful 8 room brick residence, South; worth $4,500; sacrifice $2,600; terms.
E. E. BALDWIN & CO., 3450 Indiana-av.

FOR SALE—8 ROOM MODERN BRICK, stone front house; stm. heat, electric light, hardwood floors; convenient to all transportation. Phone Hyde Park 551.

FOR SALE—HIGH GRADE 10 ROOM RES., hot water heat. 4537 Greenwood-av.; a bargain at $7,500. ARTHUR L. HARDIN. Rand. 3770.

FOR SALE—AT THE RIGHT PRICE, A comfortable home in Woodlawn; 50 foot front; 10 rooms; modern improvements; best trans.; easy terms. 6415 Drexel-av., owner.

FOR SALE—HIGH CLASS RESIDENCES and choice vacant at low prices and convenient terms. FRANK I. BENNETT, 67th-st. and Jeffery-av. Ph. Midway 1387.

FOR SALE—$200 DOWN WILL TAKE 6636 Parnell-av.; 7 rm. brick, newly decorated, furnace; $3,125. Phone owner, Vincennes 1586.

FOR SALE—QUIT PAYING RENT; COME and see the prettiest and best built 5 room brick bungalows; hot wat. ht.; 8943-47-51 S. Morgan-st.; $300 cash, balance as rent.

FOR SALE—8 RM. STONE AND BRICK house, nr. Wash. Pk. 5524 Drexel. H. P. 1337.

FOR SALE — NEW, MOD. 6 RM. BRICK residence, 3 large porches, wide lot; reas. 7528 Sangamon-st. Ph. Stew. 4957.

FOR SALE—12 RM HSE., DREXEL-BLVD., near 43d-st.; price $10,000. Address T G 256, Tribune.

FOR SALE—7021 THROOP-ST.; FIVE RM. cottage; strictly modern; privately built; almost new; $500 cash; terms.

FOR SALE—LINCOLN, NEAR 57TH., GOOD 8 rm. brick, cheap; payments $30 per mo. Owner. Address A H 190, Tribune.

FOR SALE—BARGAIN; 10 ROOM HOUSE; Drexel-blvd.; cost $25,000; sacrifice for $10,000. Phone Owner, Kedzie 1700.

FOR SALE—10219 EWING-AV., SOUTH Chicago. Address GEORGE MOGK, 113 W. Ontario-st.

FOR SALE—5 RM. BRICK BUNGALOW, 33 ft. lot, $4,000; payments $30 per mo.; E. 93d-st. Owner. Address A H 198, Tribune.

FOR SALE—BUNGALOW IN BENCOMA Park; $2,800 equity for $2,000 cash, or best offer. 7932 Constance-av.

FOR SALE—8 ROOM COTTAGE, 6209 SO. May-st.; small payment down, balance monthly. J. E. MACK. Central 6702.

FOR SALE — NEW MOD. 6 RM. COTTAGE, furnace, gas, and elec.; barg. Prospect 8954.

FOR SALE—5539 KENWOOD-AV., 10 RM. detached brick. University district. Open.

REAL ESTATE FOR SALE.

HOUSES—SOUTH SIDE.

FOR SALE—WOODLAWN HOUSE; easy terms, 8 rooms, detached; ...lished hardwood; steam heat; near ...blvd. and Cottage Grove and 67th ... $5,800; $500 cash.
JOHN A. CARROLL & BRO.,
53d-st. and Lake Park-av.
Phone Hyde Park 440.

FOR SALE—
CHANGE RENT DAY TO SAVINGS DAY.
Send for our list of BUNGALOWS.
BURHANS, ELLINWOOD & CO.,
Main Office, 25 N. Dearborn-st.
And other offices South and West.

FOR SALE — TWO BEAUTIFUL MODERN bungalows, brick, h. w. heat, large ... must be seen to be appreciated; ... and suburban R. R. service; 20 minutes ... city. 8725-8743 S. Ada-st.
CHARLES V. McERLEAN
Phone Stewart 858. 87th and Ashland.

FOR SALE—4133 DREXEL-BLVD., LOT ... x180; 10 rooms, 2 baths; steam ... boiler; fine fixtures; cabinet woodwork; ... floors; private home always; bargain.
H. O. STONE & CO.,
76 W. Monroe-st. Phone Rand. ...

FOR SALE—HOME.
A beautiful home in Woodlawn; 9 rooms; steam heat; hardwood finish; price ... terms. This is a bargain.
GRAPPERHAUS, RUSSELL & CO.,
1346 E. 63d-st. H. P. ...

FOR SALE—OR RENT—BEAUT. 9 ... stone front, 2 baths, hardwood floors, ... newly finished; fine neighborhood; ... price. 4516 Forrestville-av. MRS. G. ... WOODWARD, Hyde Park Hotel.

FOR SALE—BARGAIN IN 8 RM. ... house; stone front; hardwood ... floors throughout; electric lights; steam heat; garage; very light. 5435 Drexel-av. ... on premises from 2 to 5 o'clock every day or by appointment. Phone Blackstone ...

FOR SALE—7400 PAXTON-AV., MY ... tiful 8 room home, dandy rooms, ... brick all around; large lot; fine ... hot water heat; garage. The best buy on the South Shore. Owner on premises.

FOR SALE—BARGAIN QUICK SALE ... $3,600, only $500 cash required, ... 8 rm. brick and stone res., well constructed, oak finish, 5 minutes to Hamilton Pk. station. Address Owner. Tel. Stewart 3860.

FOR SALE—CLASSY NEW 5 ROOM BUNGALOW in Central Park Manor; large ... breakfast room, fireplace, etc.; ... $4,300 on payment of $500. MALONEY, 6700 Stony Island-av. Hyde Park 2424.

HOUSES—SOUTHWEST SIDE.

FOR SALE—COZY NEW HOMES
FOR ONLY $2,550 TO $2,650.
The best houses in Chicago for the money, built on 30 ft. lots.
Just finished and offered by the owner on the easiest kind of terms.
Five finished rooms, bath, plumbing, paneled sink, hot water tank, electric fixtures, gas, basement, large porches, asphalt shingles, cement walks, concrete foundations, fences.
$200 CASH BUYS ONE.
$25 A MONTH PAYS FOR IT.
Principal and interest both included. One block to 63d-st. cars, 3 blocks to suburban station, 1 block to public school, 2 blocks to parochial school, churches, stores, etc.; a short walk to Marquette Park.
Location 3900 W. 63d-pl. Take 63d-st. car to Springfield-av., walk south 1 block. Salesman there.
NEWTON B. LAUREN & CO.,
110 S. Dearborn-st.

HOUSES—NORTH SIDE.

FOR SALE—EDGEWATER HOUSES AT reasonable prices.
Winthrop, 7 rms., 50x148, $6,500.
Winthrop, 9 rms., 50x150, $7,500.
Winthrop, 10 rms., 50x150, $10,000.
Winthrop, 11 rms., 75x150, $15,000.
Kenmore, 14 rms., 50x150, $17,000.
ELLIS GEIGER & CO.,
111 W. Washington. Main 103.

FOR SALE—A GARDEN OF REAL CALIfornia bungalows, built on 3 solid blocks in beautiful West Ravenswood; ready to occupy; private sun parlors, dining porches, large lots; near L; $4,700 up; terms. Office Monticello and Wilson-avs. Irving ...
NELSON & LEVIN, 111 W. Washington-st. Franklin 1453.

FOR SALE—6322 KENMORE-AV. THIS IS a 10 room modern detached home, best residence district on the North Side; lot 50x150. We are offering a very attractive bargain in this property.
Rand. 2864. JAMES J. PARKER & CO., 69 W. Washington-st. Exclusive Agents.

FOR SALE—BEAUTIFUL RESIDENCE, Magnolia-av., near Wilson-av. "L" sta.; ... rooms, modern, h. w. heat; good ... trees; lot 67½x150; garage; price $15,000; terms. E. A. CUMMINGS & CO., 40 N. Dearborn-st.

FOR SALE — 2 STORY RESIDENCE AT 4125 N. Crawford-av.; lot 37½x125, on monthly payments.
EDWARD C. HOYER & CO.,
3947 Sheridan-rd. Lake View ...

FOR SALE—638-40 ROSCOE-ST.—IMPROVed with 1½ story frame on brick basement, lot 50x117; price, $6,000.
STRASSHEIM & CO.,
2805 N. Clark. Lake View ...

FOR SALE—10 RM. RESIDENCE AND GArage; best residential section Rogers Park; house too large for us. Might trade. Address A N 262, Tribune.

FOR SALE—ON GLENLAKE-AV., MODERN brick home; h. w. heat; $7,500. Also others.
PAUL E. HARTUNG & CO., 6175 Broadway.

FOR SALE — KENMORE-AV., NEAR ARgyle-st., 9 room house with large lot, 50x150; price $9,000; value of ground alone. Address S K 213, Tribune.

FOR SALE—OWNER WILL SACRIFICE mod. 6 r. house, Irving Park; ... furnace; elect.; excellent transp.; ... street paved; $3,500. Address X 73, Tribune.

FOR SALE—BEAUTIFUL STUCCO HOME on prominent corner, h. w., 7 rooms, sleeping porch, conv. to L and lake; ... G. W. Walker, 6514 N. Clark. Rog. Pk. 943.

FOR SALE—BARGAIN; 10 RM. MODERN br. house; garage; 50 ft. lot. ... ton. Phone Lake View 2840.

FOR SALE—BURLING-ST., NEAR BELDEN, 8 room brick house, 48x125, $5,000.
H. H. BANFORD & CO., 40 N. Dearborn-st.

FOR SALE—BEAUTIFUL LAKEWOOD-AV. 9 rooms; heated garage; hot house; ... ft.; $10,000. J. M. Hammer, 1421 Carmen-st.

FOR SALE—NEW, MOD. STUCCO BUNGAlow, 5 rm., sun par.; h. w. ... near L. Apply Owner, 5126 Bernard-st.

FOR SALE—MODERN 10 RM. RESIDENCE, h. w. heat, brick garage in rear. ... tlewood-terr. Ph. Edgewater 5395.

FOR SALE—$3,250. TERMS; 6 R. COTTAGE, hot water heat, electric light; splendid condition. DIRKS, 1166 Diversey. L. V. ...

FOR SALE — BIRCHWOOD, MOD. ... sun p., br., 3 baths, 5 bedr.; restricted homes. Tel. Rog. Pk. 741. 1642 Jarvis-av.

FOR SALE—20 R. HOUSE, WALTON-PL., nr. State; rt. $1,500; p. $12,500; ... down, bal. like rent. Address AL 398, Tribune.

FOR SALE—7 RM. MODERN BRICK RESIdence; hot water heat; sun and sleeping porch; a bargain for $7,500. 2853 Wilson-av.

FOR SALE—MODERN 8 ROOM RESIdence; lot 50x165; 2 garages; ... owner, 4046 N. Ashland-av. Lake V. ...

FOR SALE—BIRCHWOOD, ROGERS PARK homes; large list; auto at office. ...
GEO. C. MOORE & SON, Birchwood L. sta.

FOR SALE—NEW 6 RM. BUNGALOW ON corner in Rogers Park, all modern conv.
PAUL E. HARTUNG & CO., 6175 Broadway.

FOR SALE—RESIDENCE, 9 ROOMS, RECeption hall; ideal location. 930 Edgecomb-pl. Phone Lake View 3476.

FOR SALE—9 ROOM HOUSE, LARGE LOT, garage, driveway on side; fine location. 934 Edgecombe-pl.

FOR SALE—MOD. 6 RM. COTTAGE, CONC. basmt.; furn. heat. 4053 N. Robey.

FOR SALE—9 ROOM HOUSE, EVANSTON, finished May 1. Owner, Humboldt ...

HOUSES—NORTHWEST SIDE.

FOR SALE—
TO REDUCE THE COST OF LIVING keep your job and be a farmer, too. Go in for poultry, bees, fruit or gardening.
5560 Ardmore-av., 4 rooms, ... half acre ground; complete chicken ... $2,600.
5735 N. Central-av., corner Ardmore, ... north Elston, 5 rooms, big porch, ... chicken runs; section line acre; ...
5459 Lovejoy-av., cor. Catalpa, ... Milwaukee-av. car, 2 family house, ... large rooms; hot water heat; double ... 6 lots, houses for 500 chickens; ...
Inquire on premises or will show by automobile. H. W. BUTLER, 105 N. Clark. Central 4838 or Irving 500.

FOR SALE — NEW BRICK BUNGALOW home, a permanent homestead for all time, entire zone restricted to brick bungalows; must be seen to be appreciated; ... rooms; 17 ft. living rooms; other rooms proportionately large; hardwood trim; ... fully decorated; complete in every ... surface and rapid transportation, ... and up; $300 cash. WM. ... ZELOSKY, Milwaukee-av. and 3553 N. Western-av.

FOR SALE—GENUINE BARGAIN, ... 3 story brick house; stone front, ... California-av., overlooking Humboldt Park; oak finish; steam heat.
J. H. McCORTNEY & CO.,
1210 Chamber of Commerce. Main ...

FOR SALE—2 NEW 5 RM. BUNGALOWS, furnace heat. 4435-37 La Crosse-av., ... nyside-48th (Mayfair sta.); stone ... 30 ft. lots; ONLY $3,500; TERMS to suit. Open now. Kristenstein Bros., 33 N. Dearborn. Rand. 291.

FOR SALE—$1,850 — 4 ROOMS, BATH, gas, el. light, hdw. floors and trim, ... foundation, lot 59x126; $20 per mo. ... int.; Addison-st., nr. 62d. Owner. ... A H 202, Tribune.

FOR SALE—5 ROOM BRICK BUNGALOW, furnace heat, electric, 30 ft. lot, ... Central-av. Only $300 cash. Address ... Tribune.

FOR SALE—BARGAIN; 6 ROOM HOUSE, lot facing two fronts; cheap if sold at once. Inquire A. F. SCHMID, 3522 Irving Park-blvd.

FOR SALE—BARGAIN, 8 RM. COTTAGE, 4306 N. Sacramento-av.; oak trim, furnace, elec. light, nearly new; best offer.

FOR SALE—FINE 2 STORY STONE FRONT bldg., $6,500; consider as first payment cottage in suburb. Address T 476, Tribune.

FOR SALE—8 ROOM HOUSE, IRVING PARK, cash, terms or exchange. Address ... Tribune.

FOR SALE—SOLID BRICK 6 RM. COTTAGE on 35 ft. lot; 4948 Cullom-av., near Milwaukee; $600 below value. Ph. Irving ...

FOR SALE—7 RM. MODERN RESIDENCE; good transportation and location. ... Lowell-av. Phone Irving 7548.

FOR SALE—5 ROOM BUNGALOW, ... Cornelia-av.; small payment down, balance monthly. J. E. MACK. Central 6702.

FOR SALE—NEW BUNGALOW, ... Louis; $565 cash, $35 mo. N. 4066 ...

FOR SALE—OR EXCHANGE—5 RM. BUNgalow. 3119 N. Springfield. Stewart ...

FOR SALE — 6 ROOM COTTAGE, ... ing city; reasonable. Inq. 2030 W. ...

REAL ESTATE FOR SALE.

HOUSES—SOUTH SIDE.

...ALE—WOODLAWN HOUSE OF ...rms, 8 rooms, detached stone; ...hood; steam heat; near ...ic; ...Cottage Grove and 67th ...000 cash.
...ARROLL & BRO.
...33d-st. and Lake Park-av.
...Phone Hyde Park 440.

...E RENT DAY. TO SAVINGS DAY.
...Send for our list of
...BUNGALOWS
...RHANS, ELLINWOOD & CO.,
...in Office, 325 S. Dearborn-st.
...other offices South and West.

...LE — TWO BEAUTIFUL MODERN ...ws, brick, h. w. heat; lots ...een by appointment; large ...rban H. S. service; 20 minutes ...85-87th-st. Ada-st.
...CHARLES E. McERLEAN,
...Stewart 858. 87th and Ashland-av.

...E—4133 DREXEL-BLVD., LOT 200 ...10 rooms, 2+ baths, steam; ...Gyrata house, laundry; garage; ...H. O. STONE & CO.
...Monroe-st. Phone Hyde Park 2000.

...HOUSE, ...iful home in Woodlawn; 9 rooms; ...; hardwood finish; price $9,000; ...h a bargain.
...FFERHARIS, RUSSELL & CO.,
...63d-st.

...E OR RENT—BEAUT. 9 RM. ...2 baths, hardwood floors, oak ...shed; fine neighborhood; attract...16 Forrestville-av. MRS. G. V. ...RD. Hyde Park Hotel.

...E—BARGAIN IN 8 RM. BRICK ...ornerstead; hardwood trim and ...ghout; electric light; gas fire; ...ry light. 5435 Drexel-av. Owner ...ntment. Phone Blackstone 1102.

...7400 PAXTON-AV. NEAR 74TH-ST. ...rooms home, dandy rooms, large ...esting of 2-3-4 rooms; near lake, good ...portation; a bargain if sold at once. ...CARROLL & BRO. Excl. Agts., ...South Chicago 1060. 2836 E. 75th-st.

...E—BARGAIN QUICK SALE PRICE ...only $5620 cash required, beautiful ...and stone res., well constructed, 8 ...minutes to Hamilton Park station; ...ner. Tel. Stewart 3860.

...CLASSY NEW 5 ROOM BUNGALOW ...Central Park Manor; large porch, ...room, fireplace, etc.; sacrifice; ...payment of $500. MALOOLY ...Island-av. Hyde Park 2458.

HOUSES—SOUTHWEST SIDE.

...—COZY NEW HOMES ...ONLY $2,550 TO $3,650. ...houses in Chicago for the price ...ft. lots, ...ed and improved by the owner ...kind of terms; ...ed rooms, bath, plumbing, ...hot water tank, electric fixtures ...ment, large porches, asphalt side ...walks, concrete alleys.

...00 CASH BUYS ONE NEW ...A MONTH PAYS FOR IT, ...and interest both included. One ...-st., 5 cars, 3 blocks to suburban ...lock to public school, 2 blocks ...school, churches, stores, etc.; a ...to Main cars; these 4 and 5 ...2900 W. 63d-pl. Take 63d-st. car ...av., walk south 1 block.
...TON B. LAUREN & CO.,
...110 S. Dearborn-st.

HOUSES—NORTH SIDE.

...E—EDGEWATER HOUSES AT ...price.
...double SEC. LINE TRANSFER CORNER. ...OR SALE—NEW 7 ROOM HOUSE, 5437 N. ...PRICE ONLY $70 PER FOOT. ...WILLIAM A. BOND & CO., 23 N. Dearborn-st.
...OR SALE—$0 FT. RESIDENCE LOTS ...ear 4th ward; only $79. Write ...ir literature. WILLIAM D. MURDOCK & ...O, 17 N. La Salle-st.
...OR SALE—SO. TURNER-AV., NEAR 51ST-ST. ...ot or will build to suit purchaser. ...Owner, 825, 105 N. Clark-st. Central 7737.

VACANT—NORTH SIDE.

...OR SALE— FOR SALE—
...175 ft. bus. vac. on Lincoln-av., north of ...Wilson-av.; sacrifice for $180 per ft.; ripe ...for theaters, stores, flats. KELLY CAGNEY, ...600 Lincoln-av.

Send for plat and views.
A. J. SMITH & SON,
12000 S. Halsted-st.
Phone Pullman 6.

...OR SALE—SHERIDAN-ROAD. FOR SALE.
...Choice corner, restricted district, north of ...Sheridan Beach Hotel; exceptional; like ...ots are few. Address B G 290, Tribune.
...OR SALE—EXCEPTIONAL RESIDENTIAL ...ot on Sheridan-rd., near lake, 75x264; will ...sacrifice at $215 per ft. ...R. BOWES.
...111 W. Monroe-st. Tel. Rand. 5075.
...OR SALE—BUSINESS CORNER, N. CLARK-...st., near Wilson-av.; 1x150 ft.; zoned B-3; ...cres and small flats; for quick sale, $150 ...ft. Address S K 210, Tribune.
...OR SALE—NORTH JUNIOR TERR. OVER-...2 story frame on nine hundred feet ...ake; restricted to residential; 3 ...bath; WM. ZELOSKY, 3553 N. Western-...st.
...OR SALE—JUNEWAY TERRAC, 40x226 ...to alley, overlooking Lake Michigan, and Sheri-...dan-road; only $100 ft. Address S K 211, ...Tribune.
...OR SALE—S. E. COR. SHERIDAN AND ...Morse, 150x150, unrestricted, cheap, best ...bay. Pk. Address B G 406, Tribune.
...OR SALE—RESIDENCE LOT IN RAVENS-...wood Manor. Monticello 5386. Owner.

VACANT—NORTHWEST SIDE.

...OR SALE— FOR SALE—
...Exellent residence lots on N. W. Side at a ...sacrifice price, on the 2d mtg. plan, to re-...sponsible purchasers. Address B L 129, Trib-...une.
...OR SALE — MAKE YOUR PROFITS BE-...fore the car line is extended on Crawford-...av.; 3 lots, business corner and 3 flats, ...rent for one year. Easy terms. Address ...A D 144, Tribune.
...OR SALE—2 VACANT LOTS IN JEFFER-...son Park; small payment down, balance ...balance monthly. J. E. Mack, Central 6702.
...OR SALE — EQUITY-IN LARGE LOT IN ...Ravenswood Manor. Bargain. J. C. ...WARE, 3175 Belden-av.
...OR SALE—EDGEWOOD—BEST 30 FOOT ...lots for $879 in all Chicago. CHAS. W. ...JACK, 77 N. La Salle-st.
...OR SALE—$12,000 IN 2 FLATS. CORNER ...Montrose and Richmond, 125x250. Owner, ...ROEFFNER, 3831 N. Clark-st.
...OR SALE—BARGAIN; CASH; 30X125; IN ...Belmont Gard. Address S 396, Tribune.

VACANT—WEST SIDE.

...OR SALE — FOR ADVANCE INFORMA-...tion on opening of new $2,000,000 West ...Side subdivision address P X 564, Tribune.

REAL ESTATE—MFG. PROPERTY.

...OR SALE— CHEAP.
...Manufg. prop., 4738 Wentworth-av., 2,500 ft. floor space; 2 sts. 55x ...125; conv. to 47th and Went.-av. cars. ...P. H. OWNER.
...Yards 6561 or Drover 9721.
...OR SALE—MFG. ACREAGE ON B. & O. ...C. R. The cheapest acreage for mfg. in ...Chicago; 1 or 5 ac. ft. Surrounding prop-...erty selling for 3 times our price. ...J. R. BOWES.
...111 W. Monroe-st. Tel. Rand. 5075.
...OR SALE—MFG. SITES AND BLDGS. TOP ...switch and dock; all parts of city. CAL-...LISTUS S. ENNIS & CO., 601 Rector Bldg.
...OR SALE — SITES AND FACTORIES, ...with or without rail and dock; will build. ...McKEY & AGUR, 133 W. Washington-st.
...OR SALE OR RENT—VACANT, EAST CHI-...cago district, size; rail and water. ...RAW, 1 La Salle. Wabash 6672.
...OR SALE—92,000 FT. FLOOR SPACE IN ...nr. Chicago-av.; 5 car switch; lighted ...MONTAGUE & SON, 25 N. Dearborn. Cen. 5012.
...OR SALE—267X125, 2 CORNERS, 8 FR. ...dwellings; 1179 W. Wash. Main 2792.
...OR SALE—34,500 SQ. FT. VACANT ON C. ...R. & Q. switch. Owner, 2100 Loomis.

REAL ESTATE—OAK PK., AUSTIN.

HOUSES—NORTHWEST SIDE.

...OR SALE—A REAL CALIFORNIA 5 RM. ...MODERN BUNGALOW ...tile trim and floors; electric lights; ce-...ment basement and sidewalks; furnace heat; ...lot; in good neighborhood; best of ...construction; close to public school. ...the best business corners on the ...street; double section line; 100x ...ft; street car line will be extended to cor-...ner soon.
...TERMS MADE TO SUIT BUYER.
...We are at present erecting 17 modern 6 ...room stucco houses in best location on the ...west side, near the best trading cen-...ter; elegant transportation; near large pub-...lic and parochial schools.
...WILL BE SOLD ON EASY TERMS.
...ILLINOIS ERECTING & CONSTRUCTING ...CO.,
...9 S. La Salle-st. Telephone Randolph 5009.

...OR SALE—STUCCO 5 ROOM BUNGALOW ...wide lot, nice yard, good neighbors; ...everything up to date; $3,500; easy ...terms. PISCHEL & SON,
...2417 Milwaukee-av. Irving 372.

HOUSES—WEST SIDE.

...OR SALE — HOUSE AND LOT; GOOD ...business street; 5 rm. brick building. ...215 S. Paulina-st., 2d floor.

VACANT—SOUTH SIDE.

...OR SALE—BUSINESS LOTS ON ASHLAND-...av., between 83d and 87th; buy now and ...make money; a good investment at our price; ...call out and investigate.
...CHARLES V. McERLEAN,
...Phone Stewart 858. 87th and Ashland-av.
...OR SALE — CORNER, 88TH AND VIN-...cennes-road, three street frontagers, fine lo-...cation for automobile service station; 140 ft. on Vincennes-road; price $1,750.
...CHARLES V. McERLEAN,
...Ph. Stewart 858. 87th and Ashland-av.
...OR SALE—COLES-AV., LOT 100X204 FT., ...choice location for court bldg., 86 apts., ...consisting of 2-3-4 rooms; near lake, good ...transportation; must be sold at once.
...CARROLL & BRO. Excl. Agts.,
...South Chicago 1060. 2836 E. 75th-st.
...OR SALE—A MONEY MAKER.
...100 ft. on full section 79th street, 150 feet ...from transfer corner. Only $18 per foot. ...Any double or treble your money here. ...Tel. Stewart 3860.
...OR SALE—W. COR. 16TH-ST. AND ...40th-st., 125x117; also n. w. cor. 100x117; ...on street car line; reasonable price; cash or ...terms. H. H. MALOOLY ...Island-av. Hyde Park 2458.
...OR SALE—FINE RESIDENCE LOTS IN ...Kimbark and Kenwood-ave.; very cheap; ...L. and surface. B. ROSENBERG & CO., ...Rm. 847 Bank Bldg. Randolph 3730.
...OR SALE—CORNER, 125X125; $10,000; ...will take back lease at 6% ground value; ...88 cost of buildings; purchaser to build. ...Address B G 218, Tribune.
...OR SALE—TO COLORED PEOPLE; 25X ...126 ft., Marquette-rd.; $1,000. Address ...I F 293, Tribune.
...OR SALE—CHOICE VACANT IN KEN-...wood, 50x155, for high class 3 apt; price ...$7,500. Address T C 471, Tribune.
...OR SALE—50 FT. PARKWAY-AV. NR. ...57th; make best offer. Address B G 514.
...OR SALE—ATTRACTIVE YEARLY NEW ...thoroughly modern home, 538 S. Oak Park-...av.; large open stair; 7 rooms; tiled bath; ...fireplace; hot water heat; 50 ft. lot; garage; ...worth $8,000. Price $6,500. Owner, Ph. ...Main 1735.
...OR SALE—SOUTHWEST CORNER OAK ...Park-av. and Pleasant-st., 60 ft. corner lot; ...2 story basement and attic stone residence, ...containing 12 rooms, modern in every re-...spect; garage; greatest bargain ever offered ...if taken at once.
...CREIGH & O'CONNOR, 105 N. Clark-st.
...OR SALE—BARGAIN—313 ONTARIO-ST. ...between Cuyler and Harvey-avs.; 7 room ...house, new double garage, 3 bedrooms, sleep-...ing porch; terms; $4,000 or best offer; ...terms. C. M. OHLSEN, 302 N. Oak Park-av.

REAL ESTATE—SUB'N—SOUTH.

...OR SALE— IN
STEWART RIDGE.
Sample Quotations from 1917 List.

Normal-av., 45 ft. corner	$1,400
Lots 26 to 32 [per 30 ft.]	1,100
Eggleston-av., 37½ ft. e. front	750
Corner 123d-st. (50x125)	1,600
Stewart-av., per 50 ft.	1,900
Harvard-av., cor. 120th-st.	1,300
Princeton-av., 50 ft. e. front	1,000

Send for plat and views.
A. J. SMITH & SON,
12000 S. Halsted-st.
Phone Pullman 6.

...OR SALE—9727 PROSPECT-AV., 7 ROOM ...modern house, newly painted and decorat-...ed, furnace heat, lot 50x170 ft., $4,250. ...H. W. HALLE, 1 N. La Salle-st.
...OR SALE — MORGAN PARK & MODERN ...bungalow; 6 large rms.; bath, fur. ht.; lot ...50x150 ft.; $4,500; terms. L. FICKLEN & ...SON, 111 W. Washington-st.
...OR SALE—BARG.: 7 RM. HOUSE, MOD. ...lot 150 or 350x235; faces Ravisloe G. C. ...$500. Rent golf seas. J. C. Howe, Homewood.

REAL ESTATE—SUB'N—NORTH.

...OR SALE—WILMETTE; 2 NEW COLONIAL ...homes, Ashland-av., near 12th; snappy ...exteriors, well arranged interiors; honest con-...struction; silver gray woodwork; decorating ...and tiling; lots 50x150; price $11,000 and $12,-...500; very liberal terms to responsible buyer. ...Agent on premises this afternoon, or see ...CARL BELL, Otis Bldg. Main 4764.
...OR SALE—WILMETTE SPECIAL; SMALL ...cash payment and balance like rent takes ...cozy 6 room house, furnace heat, 65 ft. ...lot; only $25 down from electric and steam ...road transportation; price $3,500.
...BALLARD, ROWE & WHITMAN,
...End of L, Wilmette. Ph. Wilmette 1644.

REAL ESTATE—SUB'N—W. SIDE.

...OR SALE—HOMES AND VACANT PROP-...ERTY IN ALL NORTH SHORE TOWNS.
...7 Branch Offices.
...McGUIRE & ORR, 69 W. Washington-st.

...OR SALE—HUBBARD WOODS HOME. ...Modern 8 rm. brick colonial; large sleep-...ing and living porches; s. front; 2 baths; 4 ...blocks station; price low; easy terms; ex-...clusive. H. THOMAS, Tel. 794 Winnetka. ...WHITESIDE & WENTWORTH, 8 S. Dearbn. ...Homes and vacant, Winnetka to Lake Bluff.
...OR SALE—MUST SACRIFICE; NEW ...home in best block on Ridge-av., brick, 10 ...rooms, 4 baths, porches; vacuum cleaner; ...house telephones; garage; lot 100x175; cost ...$15,000; sacrifice, $12,000; terms.
...CHAS. J. CONNOR, 139 N. Clark. Cen. 4293.
...OR SALE—EVANSTON 2878 SHERIDAN-...pl., 1 blk. from lake, 9 rms., 3 bths.; ...bathroom; home convenience; steam ...heated br. garage; lot 100x214; 30 shade ...trees; price only $35,000.
...OR SALE—2 MODERN 7 ROOM STUCCO ...houses, h. w. heat, well located; rms. ...prices. F. H. FINLEY, Western Springs, Ill.
...OR SALE—WEST MAYWOOD, 7 RM. BUN-...galow, lot 50x150 ft. Payments $30. Price ...very low. Owner, Address A H 102, Tribune.
...OR SALE—WEST MAYWOOD, 6 RM. BUN-...galow, large lot; $2,750; $27.50 per mo. ...Owner, Address A H 194, Tribune.
...OR SALE—WOOD DALE ACRES $250 UP. ...100 SMALL ACRES TO 5 ACRES. ...WM. STOVERINK & CO., 220 S. STATE.
...OR SALE—$100 DOWN BUYS A HOME IN ...Congress Park, bal. monthly; 8 rm. brick. ...1803 Chas. of Com. Bldg. Main 826.
...OR SALE—MAYWOOD, 5 CHOICE LOTS. ...For bargain; small payment down, balance ...monthly. J. E. MACK. Central 6702.
...OR SALE—WILL SACRIFICE 680 ACRE ...farm, 2 good sets of bldgs., woven wire ...fences, black loam, main road, 2 miles ...from depot, Newton County; will divide. C. ...A. TYDEN, owner, 30 N. La Salle-st.

Kansas.

...OR SALE — 10,000 ACRES KANSAS ...land; 5 miles imp.; 1,000 cattle; $25 ...R.; part cultivated; alfalfa; dairy bargain; ...no trade. F. R. TALMADGE, 1830 Cont. ...& Coml. Bank Bldg., Chicago.

Indiana.

...OR SALE—THREE ADJOINING PLAN-...tations containing 4,868 acres, 10 miles ...west of Vicksburg, Miss., in the heart of ...prosperous farming section and within one ...mile of main line of Illinois Central ...R. R.; 3,000 acres under cultivation; all ...highly improved with 2 good residences, ...125 tenant houses, store, cotton gin, seed ...houses, barns, farming implements, mules, ...etc. Price $30 per acre. Will sell part or ...whole. Good reason for sacrificing. Satis-...factory terms to right party. No trade. ...Address FLOWERS, BROWN, CHAMBERS ...& COOPER, Jackson, Miss.

Michigan.

...OR SALE—WORK FOR YOURSELF ON 10 ...acres. Good land for poultry, fruit, veg-...etables, near good markets, towns, schools. ...In Michigan's Fruit Belt. Only $250. $5 ...down. $4 monthly. Write for big booklet ...free. Owner, Room 1247, 38 S. Dearborn-st., ...Chicago, Ill.
...OR SALE—40 ACRES GOOD LAND, NEW ...house and barn, located in Norton Town-...ship, Muskegon County, overlooking Little ...Black Lake; 4 miles Grand Haven, 6 miles ...Muskegon. Price $1,100. Write owner, H. ...ERNEST McLEAN, Park-American Hotel, ...Kalamazoo, Mich.

Florida.

...OR SALE—WHOLESALE TRACTS AT ...WHOLESALE PRICES. 20 ACRES AND ...UP. C. E. THOMAS, 804 TOWER BLDG.
...OR SALE—A FINE LITTLE FARM IN ...Florida; act qui kly; 10 acres, $100; worth ...$500. JARVIS, 403, 5 N. Dearborn. Cen 6666

Georgia.

...OR SALE—BEST BEARING SIXTY ACRE ...pecan grove in South; cheap. Address ...X 121, Tribune.

Illinois.

...OR SALE—250 ACRE FARM, 1½ MILES ...from town; good black, black prairie soil. ...Also 160 acres, new bldgs., black soil; 2 ...miles from Crystal Lake; big bargain for ...cash; owner. CHARLES TECKLER, Crystal ...Lake, Ill.
...OR SALE—1,000 ACRE ROLLING DAIRY ...and stock farm, with fine improvements, ...adjoining Illinois R. R. 117 miles from Chi-...cago, to close an estate. Address Mr. Wil-...liams, third floor, 112 W. Adams-st.
...OR SALE—70 ACRES IN SECTION ADJOINING ...Downers Grove, 21 miles from loop, Chi-...cago; possession now. C. A. TYDEN, Owner, ...30 N. La Salle-st., Chicago.
...OR SALE—SUMMER HOMES ...on Fox River, at McHenry, any size lots or ...acreage, with water frontage.
...GRIMMER LAND CO., McHenry, Ill.
...OR SALE—STOP PAYING RENT—125 A. ...farm, house, barn, other bldgs., good soil, ...near lakes and R. R., 55 mi. from Chi.; ...part on reasonable terms. J. P. 45, Tribune.
...OR SALE—BARGAIN—MUST SELL 80 ...acres in Morton Grove. H. P. IRMITER & ...CO., 6406 N. Clark-st.
...OR SALE — FAIRCHURST, 95 A. FARM, ...good bldgs., near cement Chgo. road; also ...20 A. farm. A. D. GRAUE & SONS.
...OR SALE—LAKE CO. FARMS AND CITY ...try homes. R. Erskine, Waukegan, Ill.

Indiana.

...OR SALE—UNUSUAL BARGAIN IN FINE ...60 acre farm, 52 miles from Chicago, near ...Wanatah, Indiana; black loam soil; new 8 ...room house, large orchard, barn with cement ...floor, granary, chicken house, acres in ...timber; farm all fenced; near railroad, town ...and school; price for quick sale $6,000. See ...owner, 1140 S. Dearborn-st., Room 1247, or ...Washington-st.
...OR SALE—WILL SACRIFICE 680 ACRE ...farm, 2 good sets of bldgs., woven wire ...fences, black loam, main road, 2 miles ...from depot, Newton County; will divide. C. ...A. TYDEN, owner, 30 N. La Salle-st.

Kansas.

...FOR SALE — 10,000 ACRES KANSAS ...land; 5 miles imp.; 1,000 cattle; $25 ...R.; part cultivated; alfalfa; dairy bargain; ...no trade. F. R. TALMADGE, 1830 Cont. ...& Coml. Bank Bldg., Chicago.

REAL ESTATE—SUB'N—WEST.

...FOR SALE—LOMBARD; NO SUBURB NEAR ...Chicago can offer you so much for your ...money as Lombard. It is a substantial, es-...tablished town, and because we will ...make you a good home and because we ...have a position on the land it is convenient. ...Soil is fine, good natural drainage, beau-...tiful rolling country. You ought to secure ...a piece of this land and plant it this spring. ...The people of Lombard are the very best ...neighbors—substantial, comfortable, fine ...folks—no better anywhere. You can buy a ...fine piece of land with a small cash pay-...ment and balance monthly. The West Sub-...urban Real Estate News is free. Send for ...it. JOHN D. VANDERCOOK, Lombard, Ill.

...FOR SALE—GENTLEMAN'S COUNTRY ...place, comprising 28 acres, laid out by ...Olmsted Brothers; Elizabethan half tim-...bered stucco house with 11 rooms and serv-...ants' quarters, greenhouse, garage, garden-...er's house and barn, located in Cook county, ...near Hinsdale, 17 miles west of Chicago, on ...Burlington railroad; 1,000 feet of land ...joining same also for sale to close an estate. ...Address MR. WILLIAMS, 3d floor, 112 W. ...Adams-st. Telephone Randolph 2119.

...FOR SALE—GLEN ELLYN—
...300 feet, including two corners, short dis-...tance from R. R. and Aurora & Elgin elec. ...sta.; wash offers; quick deal; $1,000 cash re-...quired. H. S. O'NEAL, 19 S. La Salle-st. ...Rand. 6024.
...FOR SALE—DOWNERS GROVE, UNIQUE ...new bungalow; modern in every detail; ...oak floor; acre ground; near station; $4,700; ...easy terms. A. H. STRAUBE, 140 S. Dear-...born-st.
...FOR SALE—ELMHURST, ATTRACTIVE 6 ...room stucco bungalow; large porches, sun ...room, hot water heat; 70 ft. lot; price $5,800; ...terms easy. 5 blocks to Aurora Elec-...tric. GEO. R. CHAPMAN, Elmhurst.
...FOR SALE—HINSDALE RES., 15 ROOMS, 3 ...baths; 2 acres; fruit trees, large garden, large ...barn; 4 blocks to station; convenient to ...schools, churches, clubs; price and terms ...very reasonable. Phone Randolph 2517.
...FOR SALE—RIVERSIDE LOT, 60X262 FT., ...near car line. Terms.
...JUDSON F. STONE, AGENT,
...Room 1208, 39 La Salle-st. Tel. Main ...1778, or Riverside 63.
...FOR SALE—10 ACRE COUNTRY HOME, ...near sta., Q road, 50 trains; horse, cow, ...chickens, tools, feed; seed; sell cheap; $1,000 ...down. Address owner, P. O. 534, Tribune.
...FOR SALE—$2,000; PAYMENT $20 PER ...mo.; 6 rm. house; 60 ft. lot; 22d. pr. ...Washington Park. Owner. Ad-...dress A H 190, Tribune.
...FOR SALE—WEST MAYWOOD, ¼ ACRE ...lot with new flat building, chicken ...house, barn. Payments $40 per mo. Owner. ...Address A H 188, Tribune.

REAL ESTATE—CALUMET DISTR'T.

...FOR SALE—½ BLOCK, VILLAGE OF E. ...Gary, clear, vacant; deposit $250, balance ...on easy payments. Address T 149, Tribune.

REAL ESTATE—OTHER CITIES.

...FOR SALE—FINE MODERN 8 RM. HOUSE, ...Urbana, Ill.; lot 90x150; modern conve-...nience. Miller, 700 Steinway ...Hall Bldg., Chicago.
...FOR SALE—WILL SACRIFICE MY 3 ...choice summer resort lots on Beaver Island, ...Mich.; no reasonable offer refused. ROONEY, ...3651 S. Hamilton-av.
...FOR SALE—WATER FRONT LOTS ON FOX ...River, Ill. $100 down, $5 mo. Write ...for views. R. J. Flynn & Co., 5 N. La Salle.
...FOR SALE — LAKE PROPERTY AND ...summer homes in Oconomowoc, Lake Co. ...FRANK M. BOYLE, Oconomowoc, Wis.

REAL ESTATE—FARM LANDS.

Alabama.

...FOR SALE—BUY A FARM ON YOUR OWN ...terms in Alabama. Farmer Land and Inv. ...Co., 32 N. Dearborn-st. Central 2308.

Arkansas.

...FOR SALE—40,000 ACRES READY TO SUB-...divide near Jonesboro.
...MARTIN GAULDIN, 239 Ry. Exch. Bldg.

Arizona.

...FOR SALE—PRODUCTIVE FARMS, SALT ...River Valley, Arizona; irrigated by Roose-...velt dam built by U. S. Gov't; on such ...easy terms will make you independent; early ...fruits and berries, alfalfa, pigs, chickens, ...cows are the money makers. Write for lit-...erature, Industrial Commissioner, A. T. & S. ...F. Ry., 1954 Ry. Exch., Chicago.

Florida.

...FOR SALE—WHOLESALE TRACTS AT ...WHOLESALE PRICES. 20 ACRES AND ...UP. C. E. THOMAS, 804 TOWER BLDG.
...FOR SALE—A FINE LITTLE FARM IN ...Florida; act qui kly; 10 acres, $100; worth ...$500. JARVIS, 403, 5 N. Dearborn. Cen 6666

Georgia.

...FOR SALE—BEST BEARING SIXTY ACRE ...pecan grove in South; cheap. Address ...X 121, Tribune.

Illinois.

...FOR SALE—250 ACRE FARM, 1½ MILES ...from town; good black, black prairie soil. ...Also 160 acres, new bldgs., black soil; 2 ...miles from Crystal Lake; big bargain for ...cash; owner. CHARLES TECKLER, Crystal ...Lake, Ill.
...FOR SALE—1,000 ACRE ROLLING DAIRY ...and stock farm, with fine improvements, ...adjoining Illinois R. R. 117 miles from Chi-...cago, to close an estate. Address Mr. Wil-...liams, third floor, 112 W. Adams-st.
...FOR SALE—70 ACRES IN SECTION ADJOINING ...Downers Grove, 21 miles from loop, Chi-...cago; possession now. C. A. TYDEN, Owner, ...30 N. La Salle-st., Chicago.
...FOR SALE—SUMMER HOMES ...on Fox River, at McHenry, any size lots or ...acreage, with water frontage.
...GRIMMER LAND CO., McHenry, Ill.
...FOR SALE—STOP PAYING RENT—125 A. ...farm, house, barn, other bldgs., good soil, ...near lakes and R. R., 55 mi. from Chi.; ...part on reasonable terms. J. P. 45, Tribune.
...FOR SALE—BARGAIN—MUST SELL 80 ...acres in Morton Grove. H. P. IRMITER & ...CO., 6406 N. Clark-st.
...FOR SALE — FAIRCHURST, 95 A. FARM, ...good bldgs., near cement Chgo. road; also ...20 A. farm. A. D. GRAUE & SONS.
...FOR SALE—LAKE CO. FARMS AND CITY ...try homes. R. Erskine, Waukegan, Ill.

Indiana.

...FOR SALE—UNUSUAL BARGAIN IN FINE ...60 acre farm, 52 miles from Chicago, near ...Wanatah, Indiana; black loam soil; new 8 ...room house, large orchard, barn with cement ...floor, granary, chicken house, acres in ...timber; farm all fenced; near railroad, town ...and school; price for quick sale $6,000. See ...owner, 1140 S. Dearborn-st., Room 1247, or ...Washington-st.
...FOR SALE—WILL SACRIFICE 680 ACRE ...farm, 2 good sets of bldgs., woven wire ...fences, black loam, main road, 2 miles ...from depot, Newton County; will divide. C. ...A. TYDEN, owner, 30 N. La Salle-st.

Kansas.

...FOR SALE — 10,000 ACRES KANSAS ...land; 5 miles imp.; 1,000 cattle; $25 ...R.; part cultivated; alfalfa; dairy bargain; ...no trade. F. R. TALMADGE, 1830 Cont. ...& Coml. Bank Bldg., Chicago.

Miscellaneous.

...FOR SALE—BARGAINS IN FARMS FOR ...actual buyers or investors; size, location ...and price to suit. S. A. FRENCH & CO., 68 ...W Washington-st. Central 4973.

REAL ESTATE—CATTLE RANCHES.

...FOR SALE—RANCHES AND BIG TRACTS ...our specialty; all prices and locations. ...SCREI & READ, 30 N. La Salle-st., Chicago.

REAL ESTATE—TIMBER AND COAL.

...FOR SALE—CANADIAN PULPWOOD TIM-...ber lands; guaranteed 8 cords per acre; ...100,000 acres; no stumpage dues or export ...duty. W. J. McKAY, 707, 180 N. 5th-av., ...Chicago.

LAND INFORMATION.

...THINK OF YOUR CHILDREN.
...They will need land. They will soon be ...out for themselves. AITKIN COUNTY offers ...the best possible opportunity to get good ...land direct from our company can be bought ...cheaply and on easy terms now. Why not ...send today for our interesting illustrated lit-...erature? Rock Island Land Agent, ...Rock Island Railway, 161 Wolvin Bldg., Du-...luth, Minn.

REAL ESTATE WANTED.

For Cash.

...WANTED — I BUY DIRECT FROM OWN-...ers unincumbered flat buildings and busi-...ness property; NO COMMISSION; will make ...an all cash offer in 48 hours.
...ARNOLD, Rand. 4980.
...R. 1605, 11 S. La Salle-st.
...WANTED TO BUY—2 APT. OR BUNGALOW; ...new or practically so; good trans. and neigh-...borhood; walking distance; lake preferred; ...terms; must be bargain; full particulars and ...price for attention; owners only. Address ...B D 844, Tribune.
...WANTED—ON SOUTH SIDE, IN SOUTH ...Shore district or Chatham Fields, best 9 ...or 10 room house on good sized lot that can ...be purchased for $10,000; quick deal. Ad-...dress B G 104, Tribune.
...WANTED—WILL BUY REAL ESTATE FOR ...cash. Immediate offers made.
...KRAUTER, CRANNAGE & CO.,
...25 N. Dearborn-st.
...WANTED — TO BUY, FOR SPOT CASH, ...equities in property of vacant business ...property. Will make quick deal.
...WILLIS & FRANKENSTEIN, 110 S. Dearbn.
...WANTED—BARGAINS IN IMPROVED OR ...vacant property.
...J. H. EHRENHALT, 105 W. Monroe-st.
...WANTED—WILL PAY SPOT CASH FOR ...good 3 flat, renting from $1,000 to $2,000; ...must be bargain. Address B G 447, Tribune.
...WANTED—N. S., 4 OR 6 FLAT BLDG., FOR ...$14,000 clear property on Western near Ful-...lerton. Address A L 321, Tribune.
...WANTED — TO BUY FOR CASH, SOUTH ...side property. Cash offer in 24 hours. ...E. E. HALDWIN & CO., 3450 Indiana-av.
...WANTED—WILL PAY CASH FOR BAR-...gain; Oswego, dairy; quick action. O. C. ...BEHLEN & CO., 2453 Wentworth-av.

REAL ESTATE WANTED.

By Brokers.

...WANTED—ANYTHING IN REAL ESTATE ...Send written full particulars of ...WHAT YOU WILL BUY OR SELL.
...CHARLES F. GRAY CO.,
...730 First Natl. Bank Bldg.
...WANTED — WE CAN SELL AND EX-...change your property and can give you ...what you want for what you do not want.
...E. B. WOOLF & CO., Rector Bldg.
...FOR QUICK SALE ENTER YOUR PROP-...erty in my lists; selling or exchanging cot-...tages and flat bldgs. a specialty; customers ...waiting. JOHN HEIM, 3148 N. Ashland-av.
...WANTED — WILL BUY BARGAINS IN ...real estate; quick action.
...PAUL STEINBRECHER & CO., Tribune Bldg.
...WANTED—APTS., BLDGS. AND VACANT, ...ripe for improvement; buyers waiting. Geo. ...J. Haberer & Co., 730 Nat'l Life. Rand. 7960.
...WANTED — LIST WITH US FOR QUICK ...results and satisfaction South Shore pty.
...JAMES ADAMS & CO., 6902 Stony Island-av.

REAL ESTATE FOR EXCHANGE.

Apartments.

...FOR EXCHANGE—THREE STORY ENGLISH ...basement 3 apartment bldg., 8 rooms, sun ...parlor, and 3 baths; rental $1,320; located in ...finest part of Kenwood; mtg. $21,500, at ...5½%. Want clear for $20,000 equity.
...NEWMAN & ALTEN & CO.,
...110 S. Dearborn-st.

Lots.

...FOR EXCHANGE—RAVENSWOOD COR.—
...MODERN EIGHTEEN-FLAT BLDG.
...12 four and 6 five R. apts.; strictly high ...class construction; terra cotta trim. Rentals ...about $6,500. Long time mortgage, $84,-...000; price $50,000; will consider clear im-...proved for $16,000 equity.
...WM. C. HEINEMANN & CO., 10 S. La Salle.

...FOR EXCHANGE—NEW 36 APT. BLDG., N. ...Side, excellent trans.; 3 and 4 rooms with ...2 in-a-door beds, all rented, $17,000 a yr.; ...inc. $80,000; will take 3 Side vacant, old ...residence, or farm for $50,000 equity. Ad-...dress F L 128, Tribune.
...24 APT. BLDG.—
...Near Kimball-av. "L" sta.; superior con-...struction; all rented; good tenants; rental ...$9,600; mtge. $42,500; price $80,000; will ...exchg. equity for clear property. Address B ...G 599 Tribune.
...TO EXCHANGE—2 APARTMENT BLDG.; ...new; located in the heart of Kenwood; ...rental, $16,980; mtg., $75,000, 6%; price, ...$150,000; will consider clear property in ex-...change. CRAPPER BUILDINGS, RUSSELL & CO., ...1346 F. 63d-st. Hyde Park 2975.
...TO EXCHANGE—$25,000 EQUITY IN MY ...apartment building, to-date close in South ...Side; annual rental $6,000; small mortgage. ...Want Chicago or other city property or near ...farm. Commission to brokers. Address B ...N 128, Tribune.
...HAVE A NEW MODERN 6 FLAT IN EDGE-...water near "L," which can be bought ...right or exchanged for smaller; sun parlors; ...garage; rents $3,720; inc. $13,000, due in 2 ...years. Address Write today. Address B J ...124, Tribune.
...TO EXCHANGE—EXTRA FINE 6 FLAT ...building with all improvements; a good ...buyer, in fine class shape. Will take clear ...old improved or vacant. Would sell cheap ...for cash. Address B L 125, Tribune.
...TO EXCHANGE—
...South Side 8 flat; rental, $3,600 a year; ...mortgage, $17,000, 5%; trade equity for ...clear improved worth $8,000. Address A L ...53, Tribune.
...FOR SALE OR EXCHANGE—EXCELLENT ...apartment building, overlooking beautiful ...park. Want clear improved or vacant and ...cash for $150,000 equit. Address D G 94, ...Tribune.
...FOR EXCHANGE—2, 3, 6, AND 8 FLAT ...bldgs., all in Woodlawn; small incumbrance ...on each; some clear. Other equities. ...Submit your property for quick action. [B.] ...THOMPSON, 1041 E. 63d-st.
...EXCHANGE—HIGH GRADE 15 FLAT, 4 ...rooms each, corner location; rental ...$6,300; price $47,000. See Mr. Mc-...Devitt, 30 N. Cicero-av. Austin 856.
...EXCH. — HIGH GRADE APT. EQUITIES ...for smaller equities, or for vacant; ...deal. H. J. ENSINGER & CO., 40 No. ...Dearborn-st.
...WANTED—CLEAR OLD IMPROVED OR VA-...cant property for 50 Shore flats, new apts. ...HAMILTON BROS., 2198 E. 71st-st.
...WE CAN EXCHANGE YOUR FARM, ...house, or small improved for good Chicago ...income property. SCHULZ, 803, 100 N. Dearborn.
...HIGH GRADE 2 FL. BR. BLDG., 6-6 R., ...H. w. heat; 40x125. 5342 Leland-av.; for ...clear. Owner. Cent. 493.
...CLEAR 2 FLATS; ALSO EQ. IN 3, 4, AND 6 ...flats for vacant farms. Send full details ...or no answer. FLETCHER, 404 W. 63d-st.
...EXCH.—ROGERS PARK 3 APT., NEW, MOD., ...sun par., cheap, for anything clear, city. ...M. GOLDBERG, 6535 N. Clark. Rog. Park 2.
...TO EX

BUSINESS CHANCES.

AUTO REPAIR SHOP—FOR SALE—S. S. good location. Address X 302, Tribune.

BAKERY—FOR SALE—ELEGANT; NEW, 1309 E. 57th-st.; fine location for bakery and delicatessen; reason for selling, takes too much of my time from my other business. Apply B. H. Dahlheimer, 4254 Cottage Grove.

BARBER SHOP—DOWNTOWN LOCATION; rent $50; steam heat. Chalmer Co., 1129 Wells-st.

BEAUTY SHOP—BIG BARGAIN; LEAVING city; will sacrifice; ideal location; splendid opportunity. 5504 Prairie-av.

BOARDING HOUSE—FOR SALE—13 ROOM, in good summer resort town of 1,000 in S. W. Michigan, 80 miles from Chicago, on 2 fine rivers, steam and electric railroads; would sell furnished if desired; must sell quick. Inquire G. E. McCullough, 300 1st-st., Findlay, O.

BOARDING STABLE—NEAR JACKSON AND Robey; est. 30 yrs.; 90 boarders; must sell owing to illness; give long lease to responsible party. Address T 136, Tribune.

BOWLING ALLEYS AND 2 POOL TABLES; est. 3½ yrs. 5442 S. Robey-st.

BRANCH MANAGER—LARGE MFG. CO. are opening branch offices in the principal cities and want competent men as managers; prefer men who can take financial interest; salary $100 to $150 per month to start. Managers should earn from $5,000 to $10,000 per year. Address MANAGER, 1048 Otis Bldg., Chicago.

BUTTER AND EGG STORE—DOING $200 weekly; business thoroughfare; rent reasonable; fine living rooms. Phone Albany 2833.

CANDY, CIGARS, PERIODICALS—FOR Sale—N. S.; cheap; no agents. Address X 264, Tribune.

CABINET SHOP—FOR SALE—WOODWORK-ing necessary mach. 2035 W. Lake-st.

CANDY, ICE CREAM STORE—GOOD BUSIness; busy location; reason for sale, will retire; excellent proposition for right party. 1131 Granville-av., near Broadway.

CAPITAL WITH SERVICES.

illinois corp. with established and rapidly growing business needs the services of a capable man with $5,000 to $10,000 capital. This is a rare opportunity for the right man to participate in the large profits of a strictly high grade and permanent business. Address P 258, Tribune.

CAPITAL—PROMOTE NEW AND OLD ENterprises and sell stock on commission basis. BURNS CO., INC., 301, 25 N. Dearborn.

CAPITAL—INTEREST IN PATENT; A new watch. Joseph Simon, 734 N. Dearbn.

CHIROPODIST SPACE FREE—IN FIRST-class establishment. Address J H 40, Tribune.

CHIROPODY SHOP—FOR SALE—CHEAP IF taken at once. Address B H 351, Tribune.

CIGAR, CIGARET, STATIONERY, AND Periodical Store—Most beautifully equipped store on S. S. Est. 15 years; busy transfer corner; clears $200 mo. Mahogany fixtures. Cheap for cash. $2,000 proposition; will sacrifice for $1,000 to quick buyer. Buyers call at store, 51 E. 18th-st. No agents.

CIGAR, CANDY, LAUNDRY OFFICE, PEpular circulating library and news depot—$550. Fully worth double. Located in thickly populated district among large apt. bldgs.; large fixtures, large stock; anyone can easily clear $100 monthly above expenses. Reasonable rent. Living room. 4507 N. Robert-st. 1 block so. of Lawrence-av.

CIGAR, CLEANING AND DYEING STORE—$100; rent $7; A1 loc. 414 Center-st.

CIGARET LICENSE WANTED—GIVE PRICE. Address P 108, Tribune.

CLEANING STORE—REST OFFER; $2,000 income. 5622 W. Madison.

CLEANING AND TAILORING STORE—FOR Sale—N. S. sta. 2731 Lincoln-av.

COFFEE, TEA, AND GROCERY STORE—For Sale—Old est.; at a sacrifice; or will sell fixtures acct. other business. Phone Lake View 4874.

DELICATESSEN—FOR SALE—VERY ATtrac.; complete stock; fine fix.; plate glass, frt.; liv. rms.; cash trade; money maker for couple; too good to linger. 2323 W. Chicago-av.

DELICATESSEN AND GROCERY—ABSOlutely no competition; high class district; rent $25; steam heat; a snap this season, getting married; no agents. 5431 Prairie-av.

DELICATESSEN, GROCERY — FOR SALE — Best in Woodlawn. 6314 University. Fine stock and fixtures; business $100 per day. Call mornings only.

DELICATESSEN AND RESTAURANT—FOR Sale—Good business; rent $1,000 next show; bargain. 6835 Wentworth-av. Phone Wentworth 2655.

DELICATESSEN, GROCERY, CIGAR AND Candy Store—Only store; 3 living rms.; steam heat; rent $35; good loc.; good reason for selling. Phone Monticello 4050.

DELICATESSEN AND LIGHT GROCERY—Fine fixtures; good location. 508 W. 69th-st.

DELICATESSEN—BEST LOCATION N. S.; must be sold; best offer. 1607 Humb.-blvd.

DEPARTMENT STORE MANAGER AVAILable for ladies' or children's shoes, corsets, or any line in connection with ladies' ready to wear goods; reference; will consider commercial basis. Apply Eisendrath's Millinery Co.; 316 S. Wabash-av.

DRUG STORE—FOR SALE—OLD ESTABlished, N. Side, on good business street. Polish neighborhood; part cash, balance terms; will consider exchange for improved R. E. Address B H 39, Tribune.

DRUG STORE—187 CLASS. BUSY CORNER at L station; exceptional opportunity acct. other business. For information phone Yards 6421. Ask for proprietor.

DRY GOODS STORE—NEW STOCK; CHEAP rent. 5223 Wentworth-av.

FLOWER STORE—WELL PAYING; ESTABlished location; a bargain to reliable party. 4407 Broadway.

FURNITURE FACTORY WANTED — WILL rent, buy out, or finance a going furniture factory. Address P 146, Tribune.

GARAGE—FOR SALE—ONE OF BEST LOcations on North Side; full of steady borders; acct. sickness; act quick; call and investigate. Address B G 239, Tribune.

GARAGE — HYDE PARK, FILLED WITH high class cars; clears $4,000 yr.; price $3,000 cash. Address X 535, Tribune.

GARAGE—BEST PROPOSITION IN CITY, act quick. Call Edgewater 8267.

GROCERY AND DELICATESSEN — FOR Sale—Good light housekeeping neighborhood; must be seen to be appreciated; well stocked; meat slicer, computing scales; 3 living rms. and bath; bargain; no agents. 4111 Lang-ley-av.

GROCERY STORE—FOR SALE CHEAP IF taken at once; good location; good reasons for selling; no agents. Address B H 543, Tribune.

GROCERY AND MARKET—FINE FIXtures; good location; large stock; rent reasonable. This is a real bargain. 6008 S. Halsted.

GROCERY — FIRST CLASS, CONNECTED with market; large, fresh stock; exc. opportunity; will sell cheap; S. Side. Address A X 405, Tribune.

GROCERY AND MARKET — FOR SALE—IN good locality. Apply 7 to 9 P. MAROSE, 800 S. California-av., or phone Haym. 474.

GROCERY AND MARKET—EST. 25 YEARS; very busy location; account other business. 2952 Madison. No agents.

GROCERY—DELIC.—FINE CASH BUSIness; no deliveries; part time; sleg. living rooms attached. 2350 Indiana-av.

GROCERY, GEN. MDSE. STORE—$30,000 yr.; $5,000. 1700 Jackson-st., Joliet, Ill.

GROCERY AND DELICATESSEN—AVERAGE for 1916, $108.17; rent $25. Drexel 2309.

HAIR GOODS, BEAUTY PARLOR—WHOLEsale, retail; estab. 15 yrs.; will sacrifice. MRS. B. NEGRESCOU, 812 N. Amer. Bldg.

HARDWARE STORE—POLISH AND BOhemian settlement; stock new in family; must sell. 2644 W. 47th-st.

HOTEL—FOR BUSINESS MEN. AMERican plan; income $1,000 mo.; worth $15,000; quick sale $3,700; terms. Address A M 488, Tribune.

HOTELS FOR SALE—

AMERICAN AND AMERICAN

40 TO 250 ROOMS, CITY AND COUNTRY. JOHN C. STERCHIE & CO., 52 W. Wash'n.

HOTELS—FOR SALE—OUT OF COUNTRY; rent $25; steam heat; $4,500 cash. Mrs. F. H. REED & CO., 127 N. DEARBORN-ST.

HOTEL AND BAR BUSINESS—FOR SALE—Ray Hotel, Peoria, Ill.

HOTEL AND ROOMING HOUSE—FOR SALE —Cash; account of sickness. 4171 Halsted-st.

INVESTMENTS — GOVERNMENT INDIAN lands, S. E. Oklahoma, to be sold by interior department; land can be bought as low as $2.50 per acre, time payments, easy terms; all money for land made payable direct to interior department by U. S. government; timber will more than pay for land; U. S. Geological reports show oil and gas formation; hundreds of our customers are getting wealthy from their oil and gas leases; let us show you government blue prints and appraisement books. File your application at once; subject to undivided supervision of McALESTER R. E. EXCHANGE, 311 South Dearborn-st.

LUNCH ROOM—FOR SALE—DOING VERY fine place; South Side; well established; shows a profit of $200 every week in the summer months as high as $300. Come down and convince yourself; don't waste time; no brokers. Address B N 80, Tribune.

MACHINE SHOP—MECHANICAL ENGIneer controls reliable gear machine work; an opportunity for machine shop financially responsible and equipped with one 14 inch lathe, radial drill press, milling machine, shaper, and grinder. If you have such a shop in Chicago and want to expand and increase your profits many times, answer at once. Address P 423, Tribune.

MACHINE SHOP FO SALE—GOOD, WELL equipped; doing good business; plenty of work; will sell for $2,000. ADDRESS 182 5th-st., Benton Harbor, Mich.

MARKET—ON S. S., DOING CASH BUSIness; no del.; low rent; bargain if sold at once. 6437 Stony Island.

MEAT MARKET—FOR SALE—WHERE grocery can be run in connection; an old stand; long established; good location and retail trade; owner retiring; $6.0. GREY, 351 W. Jackson-blvd.

MUSIC, PRACTICE AND HOME FOR rent; $6.00 month; good appointments. Address J H 15, Tribune.

NOVELTY GIFT SHOP—FOR SALE—MUST complete stock at once; owner leaving city; fine opportunity and big bargain. Call at once, 26 E. Monroe-st.

PALMETTO—MUST LEAVE CITY. FOR sale, lease and furniture of 10 room house, shop, tools, auto, etc.; long established business; cheap rent. Ph. Dre. 3777, 317 E. 41st.

PARLOR AND SHOP FOR SALE—GOOD trade. 1447 Wilson-av. Call at once.

PARTNER WANTED—WOMAN WITH ABILity to take half interest with woman in 30 room hotel; best location and building; $500 required. Address P 486, Tribune.

PHOTOGRAPHIC STUDIO FIXTURES AND furniture for sale. 3745 N. Clark-st., near Diversey-pkwy.

POLISH—150 GAL. OF AUTO AND FURNIture polish for sale. Address B D 440, Tribune.

BUSINESS CHANCES.

PRINTING OFFICE—FOR SALE—2 GORdon shop, in fastest growing part of city; fine location; established 1909; owner called out with troops; attractive terms. Phone Rogers Pk. 1802, or address B G 191, Tribune.

PRINTING CORPORATION FORMING TO take over plant and good will; long estab. bus.; $1,000 up. Address A S 581, Tribune.

REAL ESTATE OFFICE—ESTABLISHED 22 years; will sell interest to responsible young man; large income; reference exchanged. Call at 35 S. Dearborn, Room 715.

RESTAURANT — GOOD LOCATION, IN Woodstock, Ill.; bargain if taken at once; have reason for sale. 122 Benton-st.

RESTAURANT—SMALL, GOOD PAYING; no comp.; S. S. Address B D 483, Tribune.

SALOON, ROADHOUSE—3½ ACRES, WITH large pavilion; license $350; cost $1,000; clear $2,000 this season; price $750. LEMON, 35 S. Dearborn, Room 715.

SALOON AND CAFE FOR SALE — OWNER leaving city; must sell at once; very real. 2126-28 S. of Madison, West 355.

FRANK RODDE. Call after 5 p. m.

SALOON—FOR SALE—OLD ESTABLISHED transfer corner. South Side. Fine bargain. Apply Rm. 1445 1st National Bank Bldg.

SALOON—FOR SALE—WITH BOWLING alleys; ind. from breweries. Address S 302, Tribune.

SALOONS—TWO FINE CORNERS; PAYING propositions. Apply Wacker & Birk Brewing Co., 471 N. Desplaines-st.

SALOON—FOR SALE—GOOD LOCATION; will stand invest. Address S 463, Tribune.

SALOON—GOOD TRANSFER CORNER; NO agents. 1155 W. 55th, 3d.

SALOON—BIG BUS. SELL REAS.; CHEAP rent; trial given. 527 S. State-st.

SALOON—FOR SALE — 29 YRS. ESTABlished, transfer corner, lease, license, stock and fixtures; no brewery contract; receipts $80 a day; price $4,500. Address T 175, Tribune.

SALOON—FOR SALE—NORTH SIDE CORner. Norwegian neighborhood; reasonable. Apply United States Brewing Co., 2319 Elston-av.

SALOON—EXTRA GOOD COR.; RENT $80 mo.; fine family and transient trade; $800. BARRON & CO., 127 N. Dearborn-st.

STOCK—SELL MY $10,000 STOCK IN LUMber business in Detroit, Mich.; will take half cash, balance in clear improved property. Address T 564, Tribune.

TAILORING, CLEANING, AND REPAIR Shop—Est. 11 yrs.; will sell cheap; leaving the city. Cor. 65th and Eggleston.

THEATERS—FOR SALE OR RENT—EXTRA snaps; 300, 600, 700, and 1,000 seats; very little money. J. S. LEICH, 2005 Mallers Bldg., S. S. Wabash-av.

THEATER—W. S.; RENT $75; OLD EST. Price reasonable. No opposition. Modern. Making money. Address S G 446, Tribune.

THEATER—$500 BUYS HALF INTEREST in up to date M. P. theater. Mr. Clough, 2971 Indiana-av.

THEATER—FOR SALE—NORTH SIDE; only $300. Address T 450, Tribune.

THEATER—600 SEATS; N. S. CALL Rogers Park 6420.

ATTENTION,
Merchant or Manufacturer.

NOW IS THE GREATEST OPPORTUNITY TO DISPOSE OF YOUR STOCK AND FIXtures; WE DO NOT CARE WHAT DESCRIPTION OR MANUFACTURING PLANT AND REALIZE CLOSER TO COST THAN YOU HAVE EVER BEEN ABLE TO DISPOSE. LET US SEND A REPRESENTATIVE TO SEE YOU AND EXPLAIN OUR METHOD. SUITE 1112 BUTLER BUILDING, CHICAGO.

MICHAEL TAUBER & CO., Auctioneers. HARRISON 890. 317 S. MARKET-ST.

WANTED—A CAPABLE WOMAN BY AN established corporation to fill a position of trust; one of keen intelligence and executive ability; must be able to invest not less than $1,000 in a successful business; profitable and permanent connection. Address A P 516, Tribune.

WANTED—YOUNG MAN OF ABILITY TO position with successful Illinois corp.; liberal income and rapid promotion for one who can qualify; investment required. Address A N 520, Tribune.

IF YOU ARE WILLING TO LOCATE IN some good town or city and have from $250 to $1,000 with which to buy the device only as needed, you cannot afford to overlook this unusual opportunity of becoming the owner of a most desirable, permanent and very profitable business. See demonstration, 35 W. Randolph-st.

WANTED—MAN, TAKE CHARGE RETAIL department well known Chicago manufacturing co., selling to barbers; established 5 years; doing fine business; good opportunity for right man who has $500 as security. 1844 W. Lake-st.

Export Account for Cuba

wish to represent reliable manufacturer in Cuba; have office in Havana; years of experience selling in Latin-America. Address T 138, Tribune.

A PRACTICAL MAN'S OPPORTUNITY! Established printing office, owners now inexperienced in this line; without indebtedness; can be bought at a very reasonable price for cash. Address X 317, Tribune.

REGISTERED PHYSICIAN WISHES TO BUY LARGE contract practice or casualty practice, city preferred; would accept in Illinois, Iowa, or Michigan. Dr. C. B. JACKMAN, Room 429 Kaiserhoff Hotel.

WILL INVEST FROM $5,000 TO $15,000 for interest in growing business; wholesale produce line; have charge of office and sales force. What have you to offer? Address S 586, Tribune.

WANTED—YOUNG MAN WITH SALES ability and able to give car to take interest in an established paying business; must furnish references; $500 required. Address G 535, Tribune.

STATE AND DISTRICT MANAGERS WANTed—Principal cities. New line; unlimited money making possibilities. Old factory, thoroughly responsible. Moderate capital required. Address T 201, Tribune.

WANT COMPETENT MAN TO START branch factory, staple food product in Chicago; big profits. You have entire charge and own half interest; $3,000 required; unusual opportunity. Address S 74, Tribune.

WANTED—TO BUY OR LEASE AN ESTAblished, well paying auto repair shop or garage; in answering give full particulars. Address X 158, Tribune.

WANTED—AN ENERGETIC BUSINESS man with $1,000, experienced in the manufacture of ginger ale and other carbonated products. Address X 178, Tribune.

TO INVEST—THEATER, 450 SEATS. 4158 W. North-av. fully equipped; vaudeville stage. C. Kaplan, 2448 S. Oakley. Canal 2035.

I PAY MORE FOR STORES, STOCKS, merchds. than any dealer; cash; quick action. Dan Fine, 851 W. Madison-st. Haym. 7540.

BUSINESS AND SALARIED MEN CAN make good money evenings and Sundays among friends. MR. ENNIS, Suite 919, 122 W. Madison.

FOR SALE—NINETY CARS MINE RUN OR better per week; will contract any part of it. Lock Box 627, Peoria, Ill.

CRETOR MODEL C POPCORN WAGON; good cond.; must sell at once; will accept best cash offer. 7525 So. Chicago-av.

WANTED—MANAGERS FOR ILL. TERRItory; good standing required. This is your opportunity. Address Gen'l Mgr. 535, Tribune.

HIGHEST CASH PRICES PAID FOR stores, stocks mdse. of all kinds. Feuerstein, 1538 Milwaukee-av. Armitage 2520.

MR. BUSINESS MAN: HAVE YOUR 'ADS' intelligently written; reasonable charge. Address X 301, Tribune.

WANTED — BY RESPONSIBLE PARTY, agency for good specialty line; Chicago or Cook county. Address A P 506, Tribune.

BEST CASH PRICE PAID FOR ANY KIND of mdse.; city or country; quick action. Ed. Lowy, 805 Blue Island-av. Haymarket 2121.

TO RENT—GOOD WAGON AT WESTSHOP, N. W. Side; cheap. Address T 538, Tribune.

HALF INTEREST IN NICKEL PLATING shop. Call 557 W. Monroe-st.

PARTNERS WANTED.

PARTNER—FOR CALIF., REPRESENTING a large manufacturing concern; $2,000; liberal salary and comm.; investment $5,000, doubly secured. Address A N 527, Tribune.

PARTNER—WITH $10,000 TO BUY AND take interest in est. plumbing mfg. business, acting concern; a chance for live wire. BURNS, 301, 25 N. Dearborn.

WE HAVE CONTRACTOR WANTS to purchase. Address B H 473, Tribune.

GARAGES—FOR SALE & TO RENT.

KARR GARAGES—SUBSTANTIALLY CONstructed for year around use; delivered and erected complete with floor. See our sample; also catalogue. Open Sundays.

KARR PORTABLE HOUSE CO., 2552 Irving Park-blvd. Lake View 3358.

GARAGE—PORTABLE STEEL; FIREPROOF; OIL brick. See us before you build. We can save you money, time, and trouble. CHICAGO PORTABLE GARAGE & HOUSE CO., 3015-23 Grand-av. Belmont 1981. Open Sun.

TO RENT—WELL BUILT GARAGES TO suit tenant; 75x125, Montrose and Spaulding-sts; 75x125, Elston and Ridgeway; 100x125, Milwaukee and Irving Park-blvd.; 75x125, Diversey and Sacramento. Irving 1027.

PRESTON-TUPPER BUILT SECTIONAL garages and houses, as low as $89; up in two hours. Do it yourself. Free pamphlet. PRESTON-HARRIS BROTHERS COMPANY, Phone Yards 1900. 35th and Iron-sts.

PERMANENT GARAGES BUILT AT EXceptional low price this month; strong, substantial best designs, low as $50. NIELSEN, 165 Locust-st.

TO RENT—5 STY BRICK GARAGE OR workshop, 3642 Michigan-av., rear. 400 feet with large elevator.

FRANK H. LANG, 40 N. Dearborn.

GARAGES—BUILT, BOUGHT, AND LEASE. PLANS, ESTIMATES, LIBERAL LOANS. Portables erected in Chicago by up. CALLAHAN, 145 N. Clark-st. Cent. 4309.

PORTABLE AND PERMANENT GARAGES. Best cheapest construction; erected complete. National Portable Garage Co., 6249 W. Clark-st. Phone Sunnyside 2456 any time.

SEE OUR 1917 SAMPLE BUILDINGS. SUBstantial Portable Garage Co., 3550 Wentworth-av. Ph. Yards 5044. Open Sundays.

WE BUILD ANY KIND OF GARAGE. HARDIN CONSTRUCTION CO., 138 N. LA SALLE-ST.

BRICK—FRAME—STUCCO GARAGES. SMITH & CO.,

512 N. Dearborn. Superior 8637

GARAGES—WOOD OR STUCCO. SUPERIOR Garage Co., 836 N. Drake. Albany 1890.

AUTOMOBILES—GASOLINE.

LAWDER BROS.

NEW FORD CARS. MONTHLY PAYMENTS.

TOURING CARS. RUNABOUTS. CHASSES.

COMMERCIAL CARS—ALL TYPES. $30 PER MONTH.

PROMPT DELIVERY.

FORD REPAIRING AND OVERHAULING.

FORD PARTS AND ACCESSORIES.

FORD CARS REPAINTED FOR $20.

LAWDER BROS. 60TH, JUST E. STATE ST. PHONE WENTWORTH 615.

ALLEN TOURING CAR.

5 passenger model, 4 cylinder car, equipped with electric starter and lights, demountable rims, spare rim and tire, etc.....$300

FORD DELIVERY CAR.

1915 model, full panel body, repainted a thistle green, equipped with demountable rims $250

ABBOTT-DETROIT ROADSTER.

Repainted, in A1 mechanical condition, electric lights, etc.; an exceptional value at $225

Two hundred used cars of all makes, styles and descriptions. If you are in the market for a good used car, no matter what style or make you desire, WE HAVE IT.

ERWIN GREER AUTOMOBILE COMPANY, Ford Distributors. 1512 S. Wabash-av.

New Ford delivery cars sold at $30 per mo.

TERMS
ON ANY CAR.

We will enable you to buy practically any standard make of new car on payments at the same price as for cash.

MARQUETTE INVESTMENT COMPANY, 341 MONADNOCK BLOCK. HARRISON 4352.

OAK PARK BRANCH, 808 NORTH-BLVD.

MUST RAISE CASH AT ONCE; WILL SACrifice my almost new 4 cyl. Reo 5 pass. car, fully equipped; one man top, rain vision windshield, seat covers, skid chains, wind-shield cut outs, electric starter and lights, hood cover, radiator cover, Yale lock; left hand drive, center control; dem. rims, tires nearly new, extra tube and rim; in perfect mechanical condition; used 3 mos.; cost, with equipment, $975; $675 cash. 3712 Prairie-av. Douglas 540.

TWO EXCEPTIONAL LEXINGTON BARgains.

One new 1917 6 cyl. 5 pass. demonstrator; runs like new; Silvertown cord tires; motor meter, electric equipment; cost $1,265; will sacrifice at $900. Also one 1916 thoroughly reliable Model 30 Lexington; 5 pass.; fully equipped; cost $1,925; will sacrifice at $800. Quick action. These are snaps. Phone Ravenswood 59. 5006 N. Clark-st.

1915 HAYNES LIGHT SIX

7 pass., thoroughly overhauled; new fenders; just repainted and looks like new; good tires, with one extra; full equipment. See this bargain at once.

MORTIMER.

1631 Michigan-av. Calumet 1061.

1914 STUDEBAKER.

1915 Studebaker $275
1916 Maxwell demonstrator $375
Paige light six $400
Dodge $500
Cadillac $600

3309 W. NORTH-AV.

HAVE LATE MODEL 1916 STEARNS-Knight limousine, 4 cyl. 4 new tires; will paint to suit. Price $1,650. Reason for selling, purchased new car. H. H. HIBBARD, Blackstone hotel.

DODGE BROTHERS AND FORD MOTOR CARS. SPECIAL SALE THIS WEEK. BARGAINS. CALL AND SEE THEM. DAVIS MOTOR CO., 2412 MICHIGAN-AV. CALUMET 5776.

1916 6-CYL. LIGHT BUICK, 5 PASS.; EXcellent mechanical shape; good tires; 1 extra; tire pressure; winter inclosed; small scratch paint. Act quick if you want this bargain. MORTIMER, 1631 Michigan-av. Calumet 1061.

CADILLAC 8 CYLINDER, 7 PASS.; A1 MEchanical shape; nearly new tires, with one brand new extra, seat covers, bumpers, and new top; will sell at less than one-half depreciation; must sell at once. MORTIMER, 1631 Michigan-av. Phone Calumet 1061.

1916 MAXWELL, $375; 1915 SCRIPPS Booth, $270; 1914 Stutz, $225; small 5 pass., $325; 1913 Krit rdstr., $125; 8 pass. limousine, $300. Auto Salvage Co., 1436 Wabash-av.

1916 STEARNS KNIGHT 4 CYL. 3 PASS. roadster, newly painted, in A1 condition, 1 extra tire; must be seen to be appreciated. $1,000. 4326 Grand-av.

MUST SELL 1914 3 PASS. OVERLAND coupe; looks like new; best cash offer takes it. Phone Drover 5617.

$425 BUYS 1917 MODEL MAXWELL, USED little, perfect cond.; owner needs cash. Ph. Hyde Park 4303; or 3802 Lake-av.

$900 TAKES ALMOST NEW 1917 VELIE 5 pass., extra tire. Address B L 52, Tribune.

HIGH GRADE AUTOMOBILE BARGAINS, OWEN MAGNETIC MOTOR CAR CO., 2340 MICHIGAN-AV. CALUMET 4712.

HIGHEST BID TAKES LIMOUSINE CAR, A1 condition; 1916 Model 38 Cadillac; 7 passenger. 3141 N. Oakley.

1916 CASE, 7 PASS. FINE CONDITION; bargain; terms. Sunnyside 1779.

FOR SALE—CLASSY CHALMERS RACER. Rogers Park 3073.

1915 EMPIRE ROADSTER, GOOD TIRES, new batteries, $250 cash. 3423 Madison-st.

915 PAIGE, 5 PASS. CLASSIEST CAR ON road; a snap. 1032 Chicago-av.

$100 TAKES MY 1913 FULLY EQUIPPED car; will demonstrate. Yards 3605.

1915 6 CYL. 5 PASS. CHALMERS. SLIGHT; perfect; half price. 4080 Jackson.

METEOR, 1915, 5 PASS. 6 CYL. ELEC. starter, lights; $350. Wells, Randolph 2637.

SNAP—1916 MAXWELL, 5 PASS. NEW tires; real bargain; $375. 1522 Chicago-av.

1916 DODGE LIKE NEW. BIGGEST BARgain in town. 1522 Chicago-av.

FOR SALE — $150 SMALL SPEEDSTER. Wisconsin motor. Ph. Edgewater 3467.

NEW MAXWELL, NEVER USED, AT A discount. 4067 Broadway.

1916 CHEVROLET, LIKE NEW, $350 CASH. 814 N. May. Haymarket 2814.

5 PASS. BUICK, WINTER TOP, $275. AP-ply 7081 S. Sangamon-st.

1915 5 PASSENGER MAXWELL; GOOD cond.; $300 cash. Ph. Prospect 6043.

1916 FORD TOURING, $195. DON'T MISS this bargain. 3800 Fullerton-av.

AUTOMOBILES—GASOLINE.

MARMON

1915 Marmon "41" seven pass. tour., excellent mechanical condition; carries same guarantee as new car; $1,500.

1915 CADILLAC "8" seven pass. touring, equipped with winter top, bumper, etc.; car in excellent condition; $1,200.

1913 Cadillac seven pass. Limousine Coach; condition perfect; mechanical condition fine; all good tires; high grade livery car; $750.

1913 MERCER ROADSTER with 1913 equipment on it; six wire wheels; electric lights and starter; A1 condition. ,

AND MANY OTHERS.

WRITE FOR THE MARMON BULLETIN OF USED CARS.

MARMON CHICAGO COMPANY, 2430 MICHIGAN-AV. CALUMET 5606

THIS IS OUR CLEAN UP DAY. AMONG our stock we have the following cars which we will sell regardless of cost—all late models:

Mercer Roadsters.
Stute Touring Cars and Roadsters.
Cadillac Touring Cars.
Buick Roadsters and Touring Cars.
Reo Roadsters and Touring Cars.
Stewart Trucks.
Overland Light Delivery Trucks.

It will pay you to stop and see us, as we absolutely mean to sell and clean up. DEALERS INVITED.

CHICAGO AUTO SALES CO., 1326 Michigan-av.

One flight up.

MITCHELL
USED CAR DEPT.

1917 Mitchell Junior, light 5 pass...$1,000
1916 Mitchell roomy 4 pass. coupe.... 850
1915 Jackson touring..... 400
1915 Studebaker 4 cyl. 5 pass..... 475
1915 Overland 81, light touring..... 450
1914 Mitchell 4 cyl., 5, touring..... 575
1914 Jeffery cabriolet..... 550
1914 Regal touring..... 450
1912 Locomobile, 6-48..... 750

Every car fully equipped. Guaranteed and refinished.
2328 Michigan. Ph. Calumet 4468.

WILL SELL YOU

ANY CAR OR MOTOR TRUCK.

COSTS NO MORE ON

OUR EASY PAYMENT PLAN. USE CAR OR TRUCK WHILE PAYING. NATIONAL SECURITY AND TRUST COMPANY. 10 S. LA SALLE-ST. FRANKLIN 3240.

CADILLAC "8"—

We now have on sale a rebuilt and specially painted 1915 Cadillac 7 pass. touring car. The body is painted Ditzler rich maroon, the wheels dark carmine; body is striped to match wheels; the top has been renewed in rich black leather; all new equipment is complete; a Foster Rebuilt Guaranty goes with it. Price $1,200.

CADILLAC AUTOMOBILE CO. OF ILL., 2301 Michigan-av. Calumet 4841.

1915 CADILLAC 8 SEVEN PASSENGER touring car; newly painted; a durable machine with fine appearance; looks and runs like new; elec. starter and lights. The price is low for this car.

MORTIMER.

1631 Michigan-av. Calumet 1061.

7 PASS. RECENT MODEL CADILLAC Limousine; A1 cond.; newly painted; electric starter, lights, etc.; cost $4,000; a snap; must service; $900. Address P O. Box 803, Chicago, or Ph. Austin 445 week days only. Ask for MR. EVANS.

BUICK C-37 5 PASS.; LIKE NEW; GOOD year cord nonskid tires; shock absorbers; clock; special paint job; seat covers; winter top; electric lights; all accessories; cost $1,475; will take $675, time or cash. This is some car. Don't miss it. KULLBERGER, 7813 S. Halsted-st.

1916 JEFFERY 6 CYL. 7 PASS WITH SEdan and summer top; absolutely perfect mechanically; newly painted; spare tire, etc. Will sacrifice to a person interested. Address B X 108, Tribune.

HUDSON 1916 6-40 7-PASS., IN FINE shape. Will sacrifice this car for quick sale; extra tires, good paint, and full equipment. Phone Superior 8984. MANIE, 1421 N. Dearborn-st.

WE HAVE A MODEL D-45 TOURING CAR. Also a Model D-45 Roadster. Both six cylinder BUICKS. Call

CHICAGO AUTO SALES CO., 1424-26 Michigan-av. Calumet 5726.

REO 1916 7 PASS 6 CYL..... $850
Reo, 1915, 5 pass 4 cyl..... 550
Reo, 1914, 5 pass 4 cyl..... 400

Reo Motor Car Co. (Factory Branch) 1218 Michigan-av. Ph. Calumet 6030.

FOR SALE — ABBOTT DETROIT 7 PASS. touring car; run about 4,000 miles; mechanically perfect; like new. Phone Calumet 8984. R. W. Nordlie, 127 W. Kinzie-st. Franklin 197.

FORD TOURING, demountable rims, oversize tires, 1916 motors. A1 condition; $250. 1913 Roadster or Touring car.....$175

2040 Calumet-av.

1914 LIGHT SIX LOZIER, GRAY WITH red wheels; good condition $900
5-6 cylinder, 5 passenger Loziers.

LOZIER MOTOR COMPANY OF ILLINOIS, 1462 S. MICHIGAN AV. CALUMET 3336.

$350 BUYS 7 PASS. 1913 ABBOTT DEtroit; good mech. condition; fair tires and lights; 5 extra inner tubes, 1 extra tire, power pump; fully equipped. 1455 Conkey-av. Lincoln 1000.

CHALMERS MASTER SIX TOURING. Big snap. $850.

JAMES LEVY MOTOR CO., 1400 Grand and Michigan-avs.

HUDSON, REO AND VELIE DISTRIBUtors; used cars taken in trade. Parkway Garage Co., 1800 Humb.-blvd. Ph. Belmont 5176.

FOR SALE—ONE 1916 MODEL 75 OVERland 5 pass., overhauled and will guarantee; $375 cash. 1112 Williams-st., Oak Park. Phone Oak Park 465.

HERE ARE SOME BIG BARGAINS—

1 Baby Grand Chevrolet tg. cars, all in fine shape, $400 to $500. Open evenings. 4549 Washington-blvd.

LATE MODEL 7 PASS. AUTO, WINTER and summer tops; cost $3,800; will sell for $550. 1621 N. Wells-st. Diversey 3020.

FOR SALE—OVERLAND CAR, MOD. 79, self starter, elec. lights, in good mech. condition; $225. 232 E. 69th-st.

WATCH FOR OUR FINAL OPENING. OVERLAND CAR DEPT. 1444 Michigan-av

FOR QUICK SALE 1915 LARGE 5 MODEL 80 Overland touring, completely and electrically equipped, $450. 4100 Harrison.

1916 CASE 7 PASS., A1 CONDITION; DANiels Motor Sales Co., 1725 Michigan-av. Calumet 3480.

1915 CHALMERS 6, 7 PASS., WINTER AND summer tops, A1 condition. Daniels Motor Sales Co., 1725 Michigan. Calumet 3480.

1915 CADILLAC 8, 7 PASS. TOURING. A1 condition; good as new. OWNER, 41 Langdon-av. Phone Columbus 6126.

HUPMOBILES, 1915 AND 1916 ROADsters and touring, guaranteed; other makes. Terms. Ridge-av. nr. Clark. Rav. 310.

THOMAS J. HAY USED CHANDLERS. Send for my list used car bargains. 2521 Michigan-av. Phone Calumet 5108.

STANLEY STEAM CARS USE KEROSENE for fuel. Can be seen at Stanley Motor Carriage Co., 2101 Indiana-av.

SEND FOR USED CAR BULLETIN. GOODMOBILE COMPANY OF AMERICA, 2000 Michigan-av. Calumet 380

MUST SELL MY 1916 7 PASSENGER COLE 8 this week; fine condition; bargain. Address A M 452, Tribune.

FORD TOURING, OVERHAULED, ELECtr., fully equipped; $150; big bargain. 3020 Michigan.

FOR SALE—1915 MIDLAND 40, ROADSTER body; fine cond.; fine color; top; 6 new tires; fully equip. 1303 W. Jackson-blvd.

FOR SALE—MITCHELL, 1914, 1ST CLASS cond.; will take small car in exchange. 1022 Sheffield-av.

SALE ON USED CARS. KING MOTOR CO., Calumet 6770 2429 Michigan-av.

1 FOUR-PASS. TOURING CAR; ELECTRIC starter, electric lights, speedometer; run 1,000 miles; $800. 1532 W. 22d-st.

MUST SELL 1914 3 PASS. OVERLAND coupe; looks like new; best cash offer takes it. Phone Drover 5617.

$425 BUYS 1917 MODEL MAXWELL, USED little, perfect cond.; owner needs cash. Ph. Hyde Park 4303; or 3802 Lake-av.

$900 TAKES ALMOST NEW 1917 VELIE 5 pass., extra tire. Address B L 52, Tribune.

HIGH GRADE AUTOMOBILE BARGAINS, OWEN MAGNETIC MOTOR CAR CO., 2340 MICHIGAN-AV. CALUMET 4712.

HIGHEST BID TAKES LIMOUSINE CAR, A1 condition; 1916 Model 38 Cadillac; 7 passenger. 3141 N. Oakley.

1916 CASE, 7 PASS. FINE CONDITION; bargain; terms. Sunnyside 1779.

FOR SALE—CLASSY CHALMERS RACER. Rogers Park 3073.

1915 EMPIRE ROADSTER, GOOD TIRES, new batteries, $250 cash. 3423 Madison-st.

915 PAIGE, 5 PASS. CLASSIEST CAR ON road; a snap. 1032 Chicago-av.

$100 TAKES MY 1913 FULLY EQUIPPED car; will demonstrate. Yards 3605.

1915 6 CYL. 5 PASS. CHALMERS. SLIGHT; perfect; half price. 4080 Jackson.

METEOR, 1915, 5 PASS. 6 CYL. ELEC. starter, lights; $350. Wells, Randolph 2637.

SNAP—1916 MAXWELL, 5 PASS. NEW tires; real bargain; $375. 1522 Chicago-av.

1916 DODGE LIKE NEW. BIGGEST BARgain in town. 1522 Chicago-av.

FOR SALE — $150 SMALL SPEEDSTER. Wisconsin motor. Ph. Edgewater 3467.

NEW MAXWELL, NEVER USED, AT A discount. 4067 Broadway.

1916 CHEVROLET, LIKE NEW, $350 CASH. 814 N. May. Haymarket 2814.